Wall. Col. S-3

AMERICAN ANNALS OF THE DEAF

FOUNDED 1847

OFFICIAL ORGAN

Conference of Executives of American Schools for the Deaf

FOUNDED 1868

Convention of American Instructors of the Deaf

FOUNDED 1850

POWRIE V. DOCTOR
Editor

LEONARD M. ELSTAD
Associate Editor

Under the Direction of the Executive Committee of the Conference

SAM B. CRAIG	Pennsylvania, 1954
JOHN M. WALLACE	Florida, 1954
HOWARD M. QUIGLEY	Minnesota, 1954
EDMUND B. BOATNER	Connecticut, 1954
RICHARD G. BRILL	California, 1954
EDWARD W. TILLINGHAST	Arizona, 1954
CLARENCE D. O'CONNOR	New York, 1955
WILLIAM J. MCCLURE	Tennessee, 1955
J. G. DEMEZA	Ontario, 1956
ROBERT S. BROWN	Mississippi, 1956

Volume XCVIII

WASHINGTON 2, D. C.

PUBLISHED BY THE CONFERENCE OF EXECUTIVES OF AMERICAN SCHOOLS FOR THE DEAF

1953

EDWARD MINER GALLAUDET MEMORIAL LIBRARY
GALLAUDET COLLEGE
WASHINGTON, D. C.

Printed by Intelligencer Printing Co., Lancaster, Pa. Editorial office: Gallaudet College, Washington 2, D. C. Entered as second class matter at the Post Office at Lancaster, Pa., November 25, 1953. Acceptance for mailing at the special rate of postage provided for in the act of February 28, 1925; authorized June 25, 1932. Subscriptions made payable to the AMERICAN ANNALS OF THE DEAF may be sent to the Editor, Gallaudet College, Washington 2, D. C.

THE AMERICAN ANNALS OF THE DEAF is published bi-monthly during the school year, appearing in the months of January, March, May, September, and November. The subscription is $4.00 a year, payable in advance; January number, two dollars a copy: single numbers otherwise, 75 cents each. The subscription for foreign countries is $4.20 a year.

D
PER
A51
SET 2

30272 9 Mr, 57

D
PER
A51
SET 2

CONTENTS

Official Call for the Thirty-sixth Regular Meeting of the Convention of American Instructors of the Deaf, Daniel T. Cloud 1

Official Call for the Twenty-fifth Regular Meeting of the Conference of Executives of American Schools for the Deaf, Howard M. Quigley and Richard G. Brill 1

American Instructors of the Deaf, Florence A. Waters 2

Medical School Personnel in Speech and Hearing Problems, Powrie V. Doctor 68

Hearing Aids Accepted by the Council on Physical Medicine and Rehabilitation, The American Medical Association 73

Teacher Training Centers, Centers Granting College Degrees or College Hours of Credit* 76

Teachers in Training, Completing Course of Study in 1953, Centers Granting Degrees or Hours of Credit* 79

Pupils on Waiting Lists in Schools and Classes* 81

Theses, 1953* 83

Directory of Organizations in America—of and for the Deaf* 87

Foundations and Information Centers, 87; Homes for the Aged, 88; Insurance, 89; Vocational Rehabilitation, 89; Medical, 90; Professional, 91; Recreational and Athletic, 93; Religious, 94; Research, 95; Speech and Hearing, 96; Social and Welfare, 98; State Associations of the Deaf, 99

Summer Camps for Deaf and Hard of Hearing Children* 103

Schools for the Deaf Discontinued* 108

Review of Publications* 110

Adult Deaf, 100; Automobile and the Deaf, 110, Bibliography, 110; Blind, 110; Catalog Directory, 111; Directories, 111; Education of the Deaf, 112; Employment, 114; Hard of Hearing, 115; Health, 115; Hearing, 118; Hearing Aids, 118; History, 119; Language, 120; Multiple Handicaps, 120; Nebraska School for the Deaf, 121; Parent Education, 121; Proceedings, 122; Psychology, 123; Rehabilitation, 124; Religion, 125; Research, 125; School Reports, 126; Special Education, 126; Speech, 128; Speechreading, 128; Tests, 129; Welfare, 129

Classes for Adult Deaf* 131

Correspondence Schools for the Deaf* 131

30272 9 Mr, 57

Multiple Handicapped Pupils Reported in Schools and Classes for the Deaf in the United States and Canada* **131**

Religious Work with the Deaf, Francis C. Higgins, M.S. **135**

Assemblies of God Deaf Fellowship, 135; Baptist, 136; American Baptist Convention, 138; General Ass'n of Regular Baptist Churches (North Independent and Fundamental), 138; Baptist, 139; Missionary Baptist Churches among the Deaf, 139; Catholic Churches (Roman), 140; Christian Deaf Fellowship, 145; Church of Jesus Christ of the Latter Day Saints, 146; The Church of God, 146; Disciples of Christ, 147; Jewish, 147; Lutheran, 147; Lutheran Church—Missouri Synod, 147; The United Lutheran Church in America, 150; The Methodist Church, 150; The Presbyterian Church, 151; The Protestant Episcopal Church, 151; The United Church of Canada, 153; Interdenominational, 154

Public Residential Schools in the United States—Vocations Taught, Richard M. Phillips **156**

Schools and Classes in Canada—Vocations Taught, Richard M. Phillips **160**

Speech and Hearing Clinics in Colleges and Universities in the United States and Canada, 1952–53* **162**

Speech and Hearing Clinics in Hospitals in the United States and Canada, 1952–1953* **170**

Speech and Hearing Clinics in Schools for the Deaf in the United States, 1952–1953* **172**

State Departments of Education Having a Speech and Hearing Program, 1952–1953* **173**

State Departments of Health Having a Conservation of Hearing Program, 1952–1953* **174**

State Societies of The National Society for Crippled Children and Adults, Inc., Having a Speech and Hearing Program* **176**

Tabular Statement of American Schools for the Deaf, October 31, 1952*

A. Public Residential Schools in the United States **177**

Directory—Name of School, Location, Founder, Year Opened, Chief Executive Officer, Controlling Body.

A. Public Residential Schools in the United States **182**

Pupils—Total; Male; Female; Deaf; Hard of Hearing; Number Taught by the Oral Method; Non-Oral Method; Combined Method; Total Being Taught Speech; Group

and Individual Hearing Aids; Minimum Age of Admittance; Number in Preschool; Number of Day Pupils; Total Having Received Instruction; Average Number of Pupils in Classes; Races; Number of Grades; Accredited Junior and Senior High Schools; Any Restrictions on Methods of Communication among Pupils Outside of Classroom; Number of Graduates; Number Finishing School but Not Graduating.

A. Public Residential Schools in the United States **186**

Teachers—Total Number on Educational Staff, Total Number of Teachers; Male; Female; Number of Deaf Teachers, Academic; Vocational; Number of Hard of Hearing Teachers, Academic; Vocational; Number of Teachers with an Earned College Degree; Teachers Holding a Certificate; Number of Teachers Using Oral, Non-Oral, or Combined Method of Instruction; Salaries for Academic Teachers; Salaries for Vocational Teachers; Teachers in Convention of American Instructors, in State Teachers Association; in State or Local Association for Exceptional Children; Civil Service Examination Required; Teacher Retirement Plan; Teachers Association.

A. Public Residential Schools in the United States **190**

Financial Statement—Means of Support; Total Number of Regular Full-Time Employees, Including Entire Educational Staff; Number of Teaching Days in School Year; Maximum Number of Pupils in Attendance Last Fiscal Year; Value of Buildings and Grounds; Expenditures Last Fiscal Year; Annual Cost per Pupil within the Last Fiscal Year.

B. Public Day School and Classes in the United States* **193**

Directory—Information Listed as for Residential Schools

B. Public Day Schools in the United States* **202**

Pupils—Information Listed as for Residential Schools

B. Public Day Schools in the United States* **203**

Teachers—Information Listed as for Residential Schools

B. Public Day Schools in the United States* **204**

Financial Statement Information Listed as for Residential Schools

B. Public Day Classes in the United States* **206**

Pupils and Teachers—Pupils: Total Number; Male; Female; Deaf; Hard of Hearing; Oral Classes; Non-Oral; Combined; Total Being Taught Speech; Using Hearing Aids, Group; Individual; Minimum Age of Admittance; in Preschool; Total Having Received Instruction. *Teachers:* Total Number; Male; Female; Deaf, Academic; Vocational; Hard of Hearing, Academic; Vocational; Normal Hearing, Academic, Vocational; Earned College Degree; Holding Certificate; Number Using Oral, Non-Oral, Combined Method of Instruction, Salaries for Academic Teachers, Vocational Teachers; Number Holding Membership in Convention of American Instructors, in State Teachers Association, in State or Local Association.

* Tabular material assembled and compiled by Francis C. Higgins and Powrie V. Doctor.

C. Denominational and Private Schools in the United States **212**
Directory—Information Listed as for Public Residential Schools
C. Denominational and Private Schools in the United States **216**
Pupils—Information Listed as for Public Residential Schools
C. Denominational and Private Schools in the United States **220**
Teachers—Information Listed as for Public Residential Schools
C. Denominational and Private Schools in the United States **223**
Financial Statement—Information Listed as for Public Residential Schools
Summary of Schools and Classes for the Deaf in the United States .....
Pupils—Residential, Day, Denominational and Private, 226 *Teachers*—Residential, Day, Denominational and Private, 227
D. Schools and Classes in Canada
Directory, 228; *Pupils*, 228; *Teachers*, 230; *Financial*, 231
"Toward a New Understanding of the Deaf Child," Daniel T. Cloud 239
Education for the Deaf in England, Sam D. Taylor, B.A. 240
Is Our Teaching Meaningful? Thomas H. Poulos, M.A. 251
Problems Involved in the Placement of a Deaf Puerto Rican Child in an Educational Environment in the United States, Justin P. Dozier, B.S., and S.B. Getz, M.A. 260
An Experiment in the Training of Deaf Children in Memory for Sentences, Richard G. Brill, Ed.D. and James N. Orman, M.S. 270
Safeguarding Opportunity for Higher Education for Those with Impaired Hearing, Irving S. Fusfeld, M.A., LL.D. 282
Summer Schools for Teachers of the Deaf and Hard of Hearing, 1953 284
Tentative Program for the Thirty-sixth Regular Meeting of the Convention of American Instructors of the Deaf, June 28–July 3, 1953, Washington State School for the Deaf, Vancouver, Washington, Truman L. Ingle 295

Opening Session, 295; Speech, 296; Art Section, 296; Section for Deaf Teachers, 296; Language, 297; Health and Physical Education 297; Art Section, 297; Evening Program, 297; Reading, 297; Section for Vocational Teachers, 298; Research 298; Supervising Teachers and Principals, 299; Evening Program, 299; Sightseeing Trip, 299; Auditory Training, 300; Social Studies, 300; Publications and Public Relations, 300; Visual Education, 301; Preschool and Kindergarten, 302; Supervising Teachers and Principals, 302; General Session, 302; General Meeting, 302.

Conceptual Thinking of the Deaf, Pierre Oléron . . . 304

Creative Art and the Deaf Child, Phyllis Kitinoja, B.A. 312

I. Introduction, 312; II. The Deaf Child from Two to Six, 312; III. The Deaf Child from Seven to Nine, 313; IV. Philosophy and Techniques, 316; Song of the Deaf Child, 321; Bibliography, 322.

The Performance of Deaf Trainee Laboratory Mechanics on Aptitude Tests, Samuel Kavruck 324

The Verbal Element in the Intelligence Scores of Congenitally Deaf and Hard of Hearing Children, Edward Glowatsky 328

I. Introduction, 328; II. The Group Studies, 329; III. Review of the Literature, 330; IV. Results, Discussion, and Interpretation, 331; V. Summary, 334; VI. Conclusions, 335.

Towards a New Understanding of the Deaf Child, Helmer R. Myklebust, Ed.D. 345

Panel on Publications and Public Relations 358

The Thirty-sixth Biennial Meeting of the Convention of American Instructors of the Deaf, June 28–July 3, 1953, Herschel R. Ward, M.A. . . . 389

The Twenty-fifth Regular Meeting of the Conference of Executives of American Schools for the Deaf, Richard G. Brill, Ed.D. 391

Memorial to Founders of the American School for the Deaf 394

Fourth Annual Meeting of the Social Service Conference for the Deaf 396

Official Call for the Twenty-sixth Regular Meeting of the Conference of Executives of American Schools for the Deaf 397

Necrology 397

Changes in Administration 398

Miscellaneous 406

Official Call for the Twenty-sixth Regular Meeting of the Conference of Executives of American Schools for the Deaf 417

National Approach to the Education of Deaf-Blind Children. Annette B. Dinsmore..... **418**
Educational Problems of the Deaf:
I. THE TRAINING OF TEACHERS OF THE DEAF—YESTERDAY, TODAY, AND TOMORROW. Howard M. Quigley, M.A..... **431**
II. THE EDUCATIONAL PROGRAMS IN EXISTENCE IN SCHOOLS FOR THE DEAF. Leonard M. Elstad, M.A., LL.D..... **442**
III. EDUCATIONAL PROBLEMS OF THE DEAF. Eloise Kennedy, M.A..... **451**
IV. THE DEAF CHILD. Roy Moore Stelle, M.S., M.A..... **459**
V. SOME OF THE PROBLEMS ENCOUNTERED IN TEACHING SPEECH TO DEAF CHILDREN. C. V. Hudgins, Ph.D..... **467**
VI. PSYCHOLOGICAL AND EMOTIONAL PROBLEMS OF DEAF CHILDREN. Edith Meyer, Ph.D..... **472**
Necrology..... **477**
Changes in Administration..... **481**
CONTENTS, VOL. 98, 1953 ..... **iii-viii**

S-3

AMERICAN ANNALS OF THE DEAF

FOUNDED 1847

Official Organ

Conference of Executives of American Schools for the Deaf
FOUNDED 1868

Convention of American Instructors of the Deaf
FOUNDED 1850

•

POWRIE V. DOCTOR
Editor

LEONARD M. ELSTAD
Associate Editor

Under the direction of

MARSHALL S. HESTER, New Mexico, 1953
JOHN F. GRACE, Missouri, 1953
SAM B. CRAIG, Pennsylvania, 1954
JOHN M. WALLACE, Florida, 1954
HOWARD M. QUIGLEY, Minnesota, 1954
EDMUND B. BOATNER, Connecticut, 1954
RICHARD G. BRILL, California, 1954
EDWARD W. TILLINGHAST, Arizona, 1954
CLARENCE D. O'CONNOR, New York, 1955
WILLIAM J. MCCLURE, Tennessee, 1955

Executive Committee of the Conference

JANUARY

1953

Volume 98 Number 1

[illegible]

President.... [illegible] Minnesota
First Vice President [illegible] Illinois
Recording [illegible] California
Treasurer [illegible] Arizona
Chairman, Committee [illegible] Ireland

THE CONVENTION [illegible] FOR THE DEAF, [illegible] the [illegible] teachers and Principals [illegible] was founded in 1850 [illegible] the laws of the State of [illegible] and is an organization [illegible] the deaf in the United States and [illegible] its object "to promote the [illegible] schools for the deaf along the [illegible] and to further and promote the general [illegible]."

THE CONVENTION [illegible]
INSTRUCTORS OF [illegible]

President.... [illegible] New York
First Vice President.... [illegible] Missouri
Second Vice President.... [illegible]
.... [illegible] Columbia
Secretary.... [illegible] Mexico
Treasurer.... [illegible] Carolina

Executive [illegible]

Miss [illegible]
Miss [illegible]
[illegible]

THE CONVENTION [illegible] DEAF, founded in [illegible] in 1897, is an [illegible] of educators [illegible] the United States [illegible] Canada with the [illegible] promotion of the [illegible] most advanced, and [illegible] "to secure the harmonious [illegible] and [illegible] by [illegible]."

Vol. 98 No. 1

AMERICAN ANNALS OF THE DEAF

FOUNDED 1847

Official Organ

Conference of Executives of American Schools for the Deaf
FOUNDED 1868

Convention of American Instructors of the Deaf
FOUNDED 1850

POWRIE V. DOCTOR
Editor

LEONARD M. ELSTAD
Associate Editor

Assistants

DONALD A. PADDEN CHESTER C. DOBSON
FRANCIS C. HIGGINS

Under the direction of

MARSHALL S. HESTER, New Mexico, 1953
JOHN F. GRACE, Missouri, 1953
SAM B. CRAIG, Pennsylvania, 1954
JOHN M. WALLACE, Arkansas, 1954
HOWARD M. QUIGLEY, Minnesota, 1954
EDMUND B. BOATNER, Connecticut, 1954
RICHARD G. BRILL, California, 1954
EDWARD W. TILLINGHAST, Arizona, 1954
CLARENCE D. O'CONNOR, New York, 1955
WILLIAM J. MCCLURE, Tennessee, 1955

Executive Committee of the Conference

JANUARY

1953

CONTENTS

Official Call for the Thirty-sixth Regular Meeting of the Convention of American Instructors of the Deaf, Daniel T. Cloud 1

Official Call for the Twenty-fifth Regular Meeting of the Conference of Executives of American Schools for the Deaf, Howard M. Quigley and Richard G. Brill 1

American Instructors of the Deaf, Florence A. Waters 2

Medical School Personnel in Speech and Hearing Problems, Powrie V. Doctor 68

Hearing Aids Accepted by the Council on Physical Medicine and Rehabilitation, The American Medical Association 73

Teacher Training Centers, Centers Granting College Degrees or College Hours of Credit* 76

Teachers in Training, Completing Course of Study in 1953, Centers Granting Degrees or Hours of Credit* 79

Pupils on Waiting Lists in Schools and Classes* . . 81

Theses, 1953* 83

Directory of Organizations in America—of and for the Deaf* 87

Foundations and Information Centers, 87; Homes for the Aged, 88; Insurance, 89; Vocational Rehabilitation, 89; Medical, 90; Professional, 91; Recreational and Athletic, 93; Religious, 94; Research, 95; Speech and Hearing, 96; Social and Welfare, 98; State Associations of the Deaf, 99

Summer Camps for Deaf and Hard of Hearing Children* 103

Schools for the Deaf Discontinued* 108

Review of Publications* 110

Adult Deaf, 100; Automobile and the Deaf, 110, Bibliography, 110; Blind, 110; Catalog Directory, 111; Directories, 111; Education of the Deaf, 112; Employment, 114; Hard of Hearing, 115; Health, 115; Hearing, 118; Hearing Aids, 118; History, 119; Language, 120; Multiple Handicaps, 120; Nebraska School for the Deaf, 121; Parent Education, 121; Proceedings, 122; Psychology, 123; Rehabilitation, 124; Religion, 125; Research, 125; School Reports, 126; Special Education, 126; Speech, 128; Speechreading, 128; Tests, 129; Welfare, 129

Classes for Adult Deaf* 131

Correspondence Schools for the Deaf* 131

Multiple Handicapped Pupils Reported in Schools and Classes for the Deaf in the United States and Canada* 131

Religious Work with the Deaf, Francis C. Higgins, M.S. 135

Assemblies of God Deaf Fellowship, 135; Baptist, 136; American Baptist Convention, 138; General Ass'n. of Regular Baptist Churches (North Independent and Funda-

mental), 138; Baptist, 139; Missionary Baptist Churches among the Deaf, 139; Catholic Churches (Roman), 140; Christian Deaf Fellowship, 145; Church of Jesus Christ of the Latter Day Saints, 146; The Church of God, 146; Disciples of Christ, 147; Jewish, 147; Lutheran, 147; Lutheran Church—Missouri Synod, 147; The United Lutheran Church in America, 150; The Methodist Church, 150; The Presbyterian Church, 151; The Protestant Episcopal Church, 151; The United Church of Canada, 153; Interdenominational, 154

Public Residential Schools in the United States—Vocations Taught, Richard M. Phillips 156

Schools and Classes in Canada—Vocations Taught, Richard M. Phillips 160

Speech and Hearing Clinics in Colleges and Universities in the United States and Canada, 1952-53* 162

Speech and Hearing Clinics in Hospitals in the United States and Canada, 1952-1953* 170

Speech and Hearing Clinics in Schools for the Deaf in the United States, 1952-1953* 172

State Departments of Education Having a Speech and Hearing Program, 1952-1953* 173

State Departments of Health Having a Conservation of Hearing Program, 1952-1953* 174

State Societies of The National Society for Crippled Children and Adults, Inc., Having a Speech and Hearing Program* 176

Tabular Statement of American Schools for the Deaf, October 31, 1952*

A. Public Residential Schools in the United States. 177
Directory — Name of School, Location, Founder, Year Opened, Chief Executive Officer, Controlling Body.

A. Public Residential Schools in the United States. 182
Pupils — Total; Male; Female; Deaf; Hard of Hearing; Number Taught by the Oral Method; Non-Oral Method; Combined Method; Total Being Taught Speech; Group and Individual Hearing Aids; Minimum Age of Admittance; Number in Preschool; Number of Day Pupils; Total Having Received Instruction; Average Number of Pupils in Classes; Races; Number of Grades; Accredited Junior and Senior High Schools; Any Restrictions on Methods of Communication among Pupils Outside of Classroom; Number of Graduates; Number Finishing School but Not Graduating.

A. Public Residential Schools in the United States. 186
Teachers—Total Number on Educational Staff, Total Number of Teachers; Male; Female; Number of Deaf Teachers, Academic; Vocational; Number of Hard of Hearing Teachers, Academic; Vocational; Number of Teachers With an Earned College Degree; Teachers Holding A Certificate; Number of Teachers Using Oral, Non-Oral, or Combined Method of Instruction; Salaries for Academic Teachers; Salaries for Vocational Teachers; Teachers in Convention of American Instructors, in State Teachers Association; in State or Local Association for Exceptional Children; Civil Service Examination Required; Teacher Retirement Plan; Teachers Association.

A. Public Residential Schools in the United States. 190
Financial Statement — Means of Support; Total Number of Regular Full-Time Employees, Including Entire Educational Staff; Number of Teaching Days in School Year; Maximum Number of Pupils in Attendance Last Fiscal Year; Value of Buildings and Grounds; Expenditures Last Fiscal Year; Annal Cost per Pupil Within the Last Fiscal Year.

B. Public Day Schools and Classes in the United States* 193
Directory — Information Listed as for Residential Schools

B. Public Day Schools in the United States* 202
Pupils — Information Listed as for Residential Schools

B. Public Day Schools in the United States* 203
Teachers — Information Listed as for Residential Schools

B. Public Day Schools in the United States* 204
Financial Statement Information listed as for Residential Schools

B. Public Day Classes in the United States* 206
Pupils and Teachers — Pupils: Total number; Male; Female; Deaf; Hard of Hearing; Oral Classes; Non-Oral; Combined; Total Being Taught Speech; Using Hearing Aids, Group; Individual; Minimum Age of Admittance; in Preschool; Total Having Received Instruction. *Teacherss* Total Number; Male; Female; Deaf, Academic; Vocational; Hard of Hearing, Academic; Vocational; Normal Hearing, Academic, Vocational; Earned College Degree; Holding Certificate; Number Using Oral, Non-Oral, Combined Method of Instruction, Salaries for Academic Teachers, Vocational Teachers; Number Holding Membership in Convention of American Instructors, in State Teachers Association, in State or Local Association.

C. Denominational and Private Schools in the United States 212
Directory — Information Listed as for Public Residential Schools

C. Denominational and Private Schools in the United States 216
Pupils — Information Listed as for Public Residential Schols.

C. Denominational and Private Schools in the United States 220
Teachers — Information Listed as for Public Residential

C. Denominational and Private Schools in the United States 223
Financial Statement — Information Listed as for Public Residential Schools

Summary of Schools and Classes for the Deaf in the United States.....
Pupils — Residential, Day, Denominational and Private, 226 *Teachers* — Residential, Day, Denominational and Private, 227

D. Schools and Classes in Canada
Directory, 228; *Pupils*, 228 *Teachers*, 230; *Financial*, 231

---

* Tabular material assembled and compiled by Francis C. Higgins and Powrie V. Doctor.

AMERICAN ANNALS OF THE DEAF

Vol. 98 January, 1953 No. 1

Official Call for the Thirty-sixth Regular Meeting of the Convention of American Instructors of the Deaf

To the Members of the Convention of
American Instructors of the Deaf:

The Thirty-sixth regular meeting of the Convention of American Instructors of the Deaf will be held at Vancouver, Washington, June 28 to July 3, 1953, for the purpose of conducting the necessary business of the Convention and for presenting papers and demonstrations on the education of the deaf. Inquiries regarding rooms and meals should be made to Virgil W. Epperson, Superintendent, Washington State School for the Deaf, Vancouver, Washington.

DANIEL T. CLOUD, *President*

Official Call for the Twenty-fifth Regular Meeting of the Conference of Executives of American Schools for the Deaf

To the Members of the Conference of
Executives of American Schools for the Deaf:

The Twenty-fifth regular meeting of the Conference of Executives of American Schools for the Deaf will be held at Vancouver, Washington, in conjunction with the Convention of American Instructors of the Deaf, June 29 to July 3, 1953, for the purpose of conducting the necessary business of the Conference, including reports of the officers and chairmen of standing committees, the election of two members of the Executive Committee, and such other business as may properly come before the meeting.

HOWARD M. QUIGLEY, *President*
RICHARD G. BRILL, *Secretary*

American Instructors of the Deaf
October 1, 1952

THE directory of the American Instructors of the Deaf for 1951-1952 indicates certication by the Committee on Certfication of The Conference of Executives of American Schools for the Deaf, and State Certification. An asterisk (*) before the name of each instructor indicates an A or B or C certification by The Conference of Executives of American Schools for the Deaf. A cross (†) before the name of each instructor indicates Certification by a State. For further information concerning certification, write to Dr. Ignatius Bjorlee, State School for the Deaf, Frederick, Maryland.

†Abbott, Mrs. Elizabeth H., B.S.Ed., M.A. (tchr.), Day Sch., Springfield, Ill.
†*Abbott, Mrs. Carrie Lou (prim.), Texas School, Austin, Texas
†*Abbott, Mrs. Margaret A., M.S. (prim.), Ind. School, Indianapolis
†Abcarian, Mrs. Janet, B.A. (prim.), Calif. Sch., Berkeley
†Abel, Lillian, B.Ed., Oral Day School, Muskegon, Mich.
†*Abernathy, Edward R., Ph.D. (Supt.), Ohio School, Columbus, Ohio
†Abernethy, Sarah Harper, B.A. (prim.), N.Y. Sch., White Plains
†Abrams, Murray, M.D. (otologist), Jr. H. S. 47, N. Y. C.
†Acker, Mrs. Lela (interm.), Day School, Kansas City, Mo.
*Acuff, Lutie G., (prim.), Tennessee School, Knoxville, Tenn.
†Adams, Mrs. Catherine D., M.S., Day Sch., Appleton, Wisc.
Adams, Frederick A., (cabinetwork), Clarke Sch., Northampton, Mass.
†*Adams, Godfrey C., (voc.), N. M. Sch., Sante Fe, N. M.
†Adams, Helen, M.Ed. ((interm.), Rackham Sch., Ypsilanti, Mich.
†Adams, Margaret (prim.), W.&E. Martin Sch., Philadelphia, Pa.
Adams, Molly A., B.A. (lip-reading), Central Inst., St. Louis, Mo.
†Adamson, Elizabeth (liprdg), Bennett Sch., Los Angeles, Calif.
†Adamson, Mrs. Frances, B.S. (interm.), Mo. Sch., Fulton, Mo.
*Adcock, Mrs. Mary Nell (prim.), Arkansas Sch., Little Rock, Ark.
Adock, Ruth, (voc.), Alabama Sch. for Negroes, Talladega
†Adelson, Leona, M.A. (presch.), Jr. High School 47, N.Y.C.
†Agnes-Marie, Sister, Arch. Ryan Memorial Inst., Philadelphia
†Agnew, E., (prim.), Saskatchewan School, Saskatoon, Sask.
†Ahlhorn, Charlotte H., B.S. (prim.), Bennett Sch., Los Angeles
*Akin, Eli Conley, B.S. (phys. ed.), Tenn. Sch., Knoxville
*Akin, Mrs. Lucy L., B.S. (interm.), Tenn. Sch., Knoxville
Alacoque, Sister M., S.S.J., B.S.E. (interm), Boston Sch., Randolph, Mass.
†Alber, Melda, M.A. (upper div.), Iowa Sch., Council Bluffs, Iowa
Albright, M. Arline, Ph.D., Marquette University, Milwaukee, Wis.
†Aldridge, Mrs. Velma, M.A., Jane Brooks Sch., Purcell, Okla.
*Aldrup, Mrs. Frances E. (prim.), Nebraska School, Omaha, Neb.
†Alexander, Mrs. Iva E., (interm.), N.C. Sch., Morganton, N.C.
*Alice, Sister Rose, Ed.M. (high sch., tch. tr.), St. Mary's Sch., Buffalo, New York

Alkins, Mrs. Virginia (adv.), St. Joseph Inst., University City, Mo.
Alkire, Helen (prim.), West Virginia School, Romney
Allen, Dale, B.A. (primary), Western Pa. School, Pittsburgh, Pa.
†*Allen, Mrs. Dorothy D., B.A. (lower sch.), N.J. Sch., W. Trenton
Allen, Faye C., M.A. (head tch.), W. Roby Allen Sch., Faribault, Minn.
†*Allen, Imogene, M.A. (sup. tch. prim.), Fla. Sch., St. Augustine
Allen, Ivan D. (voc) Maryland School, Frederick
Allen, James E. (ptg.), Virginia State School, Hampton
†Allen, Margaret E., (adv.), Day Sch., Stevens Point, Wisconsin
†Allen, Mary, Ph.B. (prim.), Day School, Madison, Wisconsin
†Allen, Mrs. W. S., B.A. (prim.) ,Sunshine Cottage, San Antonio, Tex.
†Allie, Margaret H., B.S. (interm.), Michigan Sch., Flint, Mich.
†Alliger, Mrs. Araann (adv) Penna. Sch., Philadelphia
†Allison, Arnold A., M.A. (health ed.), Jr. High School 47, N.Y.C.
†Almo, Mrs. Katherine (prim.), Ohio School, Columbus, Ohio
Aloise, Sister M. (laundry), De Paul Institute, Pittsburgh, Pa.
Alperin, Alana, B.S., M.A. (aphasic), Line Ave. Sch., Shreveport, La.
Alpert, Mrs. Lois, B.S.Ed., (prim. & intesm.) Day Sch., Columbus, Ohio
Alphonse de la Providence, Sr. (Eng. O.), Inst. for Girls, Montreal
Alphonse de Tolede, Sr. (dir., Postsch.). Inst. for Girls, Montreal
Altop, Clarence E. (leatherwork), Mont. School, Great Falls, Mont.
Alworth, Natalie L., (kindergarten), State Oral Sch., Scranton, Pa.
*Amabilis, Sister M., M.Ed. (prim. Tch. Tr.), St. Mary's Sch., Buffalo, N.Y.
*†Ambrosen, Lloyd A., M.A. (Prin.), Minn. School, Faribault, Minn.
*Ames, Margaret, B.A. (adv.), American School, W. Hartford, Conn.
†Anagnos, Goldie, (interm) Day School, Madison, Wisc.
Anastasia, Sister (tch-in trng., oral), Inst. for Girls, Montreal
Ancilla, Sr. Mary, S.S.J., M.A. (superior), Boston Sch., Randolph, Mass.
†Anderson, Carol Mae, B.S. (prim), Evan. Luth. Inst., Detroit, Mich.
Anderson, Cozette (hard of hear.), Hester Sch., San Jose, Calif.
†Anderson, Margaret, B. S. (interm) Evan Lutheran Inst., Detroit
*†Anderson, Mrs. Effie, B.A. (intermed.), Calif. Sch., Berkeley, Calif.
†Anderson, Mrs. Mamie, B.A. (interm.), Sch. for Negroes, Inst., W.Va.
†Anderson, Mrs. Nita, (presch.), Day School, Grand Rapids, Michigan
*Anderson, Olga, B.A. (interm.-manu.), N. D. School, Devil's Lake
†Anderson, Phyllis, B.A. (interm.), So. Dak. Sch., Sioux Falls
†Anderson, Ruby C., B.A. (interm.), Mo. School, Fulton, Mo.
Andrea, Sister Marie, (ex. curr.), De Paul Inst., Pittsburgh
†*Andrews, Alice, B.A. (upper sch.), N. J. School, West Trenton
*Andrews, Francis M., M.Ed. (Supt.), Md. School, Overlea, Md.
†Ange de Gethsemani, Sr., (dom. sci., typ.), Inst. for Girls, Montreal
Angela, Sister M., M. H. S. H. (prim) St. Gabriel's Sch., P. R.
†Anglin, Joan (junior) Ontario Sch., Belleville, Ont.
Angrignon, Bro. Henri (Soc. Serv.), Inst. Catholique, Montreal, Que.
*Anita, Sister Rose, Ed.M., (prim.) St. Mary's Sch., Buffalo
†Ankrum, Jean Carter, M.S. (prim.), U. of Okla. Sp. & Hear. Ctr., Okla. City
Ann, Sister Elizabeth (extension), De Paul Inst., Pittsburgh
†Ann, Sister Mary, (prep.), DePaul Institute, Pittsburgh, Pa.
Anna-Rose, Sister, M.A. (Prin., adv.), St. Joseph Inst., Univ. City, Mo.
Anne-Bernadine, Sister, M.A. (adv.), St. Joseph Inst., Univ. City, Mo.
Anne Marie, Sister (non-oral), Inst. for Girls, Montreal, Que.
Anne-Monique, Sister (Postsch.), Institute for Girls, Montreal, Que.
†Anselmini, Andrew A., M.S. (jr. high), Jr. H. S. 47, N. Y. C.

*Antoinette, Sister Mary, S.S.J, B.Ed. (dom. sc.), Boston School, Randolph
Antoni, Erwin, B.A., (dir. phy. ed.), Pa. Sch., Philadelphia
†Antonia, Sister Marie (vice supt.), De Paul Inst., Pittsburgh, Pa.
†Appel, Virginia E., M.S. (vice-prin.), Bennett Sch., Los Angeles
†Applebaum, Jacob, M.D. (otologist), Jr. H. S. 47, N. Y. C.
Arbaugh, Alice, B.S. (Interm.), A. G. Bell Sch., Cleveland, Ohio
Arkebauer, Herbert J., B.S. (interm.), Luth. Sch., Mill Neck, N.Y.
*Arline, Mrs. Helen J., (interm.), Alabama Sch., Talladeega, Ala.
Armand-Olivier, Sister, (Asst. Dir.), Institute for Girls, Montreal, Que.
†Armington, Mrs. Nona B., (prim.), Bennett Sch., Los Angeles
†*Armstrong, Laura (Primary), Arizona School, Tuscon, Arizona
*Armstrong, Mabel C., B.A. (intermed.), Wash. School, Vancouver
*Arnold, Allie (primary), Colorado School, Colorado Springs, Colo.
Arnold, Geraldine (beauty culture, typing), W. Va. School, Romney
†Arnold, Mrs. Harold (spchrdg.-upper), Wright Oral Sch., N. Y. C.
†*Arnold, Mrs. Julia L., B.S. (dir. & tchr.), Jr. League Sp. & Hear. Ctr., Birmingham, Alabama
†Arnold, Verna (music for sp.corr.), Wright Oral Sch., N. Y. C.
Artis, Dorothy (voc.), Alabama Sch. for Negroes, Talladega
Asals, Mrs. Frances B. (primary), Pa. School, Mt. Airy, Philadelphia
*Asbury, Emily (primary), Alabama School, Talladega, Alabama
†Aspengren, Mrs. Frances, B.S. (nurs.), Bennett Sch., Los Angeles
†*Atcheson, Thelma, M.A. (prim.), N.M. Sch., Santa Fe, N. M.
Athanasia, Sister (oral) Inst. for Girls, Montreal, Que
†Atherton, Mrs. Louise T., B.A. (prim.), S. C. Sch., Spartanburg
†*Athy, Mrs. Hazel K., (cosmetology), Ark. Sch., Little Rock, Ark.
†Atkins, Samuel D., B.A. (interm.), Tennessee Sch., Knoxville
†*Atwood, Mrs. Margaret B. (prim.), New Mexico Sch., Santa Fe
Aubert, Sister M., B.S. (jr. high), St. Mary's School, Buffalo, N. Y.
*Auerbach, Leon, M.S., Gallaudet College, Washington, D.C.
†*Austin, Mrs. Irene F., B.S. (prim), W.&E. Martin Sch., Phila., Pa.
Austin, Lloyd A., (prtg.), Virginia School, Hampton
†Autry, Mrs. Tarns, B.A., Jane Brooks School, Purcell, Okla.
Avery, Charlotte B., M.A. (presch.), University Sch. Med., Pittsburgh
Avery, Mrs. Mildred B., State Oral School, Scranton Penna.
†*Ayers, Mrs. Susie, B.S. (interm.), Kansas Sch., Olathe, Kansas
*Ayers, Willis, B.S. (interm.), Kansas School, Olathe, Kansas
†Ayles, Edith, B. A. (presch) Jr. High Sch. 47, New York City
Ayres, Hazel, (prim.), State Oral Sch., Scranton, Penna.
*Babcock, Louise G., M.A. (prim.), Kendall Sch. Washington, D. C.
†Bach, Ida M., (prim.), Day School, Minneapolis, Minnesota
Bach, Lydia, B.S., Central High School, St. Paul, Minnesota
*Bach, Mary, M.A. (voice, sp. ass't. to dir.), Oral Sch., Tampa, Fla.
Bachman, Mary Ann, (presch.), Beverly Sch., Beverly, Mass.
*Backstrom, Lewis A., M.A. (adv.), Minn. School, Faribault, Minn.
Bader, Margaret, B.S. (prim.), Day School, Wausau, Wisconsin
Bainbridge, Mrs. Marie, M.Ed. (Jr. H.S.), St. Mary's Sch., Buffalo
Bainbridge, Mary E. (intermed.), Pa. School, Mt. Airy, Phila.
Baker, Mrs. Blanche M. (prim.), Beverly Sch., Beverly, Mass.
†*Baker, F. Leon, B.A. (adv.), La. School, Baton Rouge, La.
†Baker, Mrs. Lillian, B.S. (second), Kennedy Sch., Dayton, Ohio
Baker, Mrs. Margaret M., (phy. ed.), Clarke Sch., Northampton, Mass.
†Baker, Mary Beth, B.S. (prim.), Michigan School, Flint, Mich.
*Baker, Mrs. Wilma C. (prim., oral), Oregon State School, Salem
Balsch, Clementine, B.S. (extension), DePaul Inst., Pittsburgh
Balasa, Joseph J. (tailoring), Kentucky School, Danville, Ky.
Balasa, Mary, (dom. sc.), Kentucky Sch., Danville, Ky.
†*Baldridge, Paul F., M.Ed. (printing), Missouri Sch., Fulton
Baldwin, Mrs. Blanche (prim.), Rochester School, Rochester, N. Y.

†*Baldwin, Mrs. Vera T. (prim.), Louisiana School, Baton Rouge
†Baldyga, Alyce, M.A. (prim.), Bennett Sch., Los Angeles
Ball Frances W., B.S. (voc.), Arizona St. Sch., Tucson
Baltzer, Susanna, Class for the Deaf, Joliet, Illinois
†Banchi, Andrew J., B.S. (adv.), W. and E. Martin Sch., Philadelphia
Bang, Mrs. Svanaug (weaving), Mackay School, Montreal, Que.
†Banks, Mrs. Dolly B., B.S. (prep. 1&2), Arkansas Sch., Little Rock
†Banks, Harriette F., B.S. (phys. ed.), Virginia St. Sch., Hampton
Bannon, Mrs. Louise, B.S., De Paul Institute, Pittsburgh, Penna.
†*Baragar, Mrs. Helen, (adv.), Brit. Col. Sch., Vancouver, B.C.
†Barber, E. Carl, B.A. (interm.), N.C. Sch., Morganton, N. C.
†Barber, Mrs. June, B.S. (presch.), U. of Okla. Speech & Hearing, Okla. City
Barbour, J. R. (dir.), Class for Deaf, Roosevelt Jr. H.S., San Diego
†*Bardes, Archer P., B.A. (Prin.), Ala. Sch. for Negro Deaf, Talladega Ala.
*Bardes ,Mrs. Grace (interm.), Alabama School, Talladega
†*Barkell, Mrs. Mildred K., (prim.), New Mexico Sch., Santa Fe
†*Barkes, Alice E., B.S. (prim), Indiana Sch., Indianapolis, Ind.
†*Barksdale, Mrs. Hattie, B.A. (interm.), S. C. Sch., Spartanburg
*Barnes, Elizabeth (interm.), Alabama School, Talladega, Ala.
*Barnes, Mrs. Genevieve, (interm.), W. Pa. Sch., Edgewood, Pa.
†*Barnes, Harvey B., M.A. (adv.), W. Pa. Sch., Edgewood, Pa.
†Barnes, Mrs. Jean, B.A. (upper sch.), Oklahoma Sch., Sulphur
Barnes, John J., B.S. (interm.), Western Pa. Sch., Edgewood
†Barnes, Mrs. Marjorie, A.A. (prim.), Mo. School, Fulton, Mo.
Barnes, Mrs. Nelda K., B.A. (interm.), S. C. Sch., Spartansburg
†Barnes, Mrs. Owena J., M.A. (prep.) State Sch. for Negroes, Baton Rouge, La.
†Barnes. Mrs. Connie, M.S. (prim.), Ala. Sch. for Negroes, Talladega
†Barnett, Mrs. Nettie, (prim.), Day School, Youngstown, Ohio
Barone, Constance, B. A. (presch.), Lincoln Sch., Toledo, Ohio
Barr, Mrs. Ann, M.Ed. (tchr.tr.), De Paul Institute, Pittsburgh
†Barr, Mrs. Louise, B.A. (Jr. H.-head tchr.), Foshay J. H., L. Angeles
†Barr, Richard M. (prim.), British Columbia Sch., Vancouver
†Barrett, Katherine B., M.A. (Dir.), A. G. Bell School, Chicago
Barrette, Bro. Gerard (oral), Institution Catholique, Montreal, Que.
†Barron, Mrs. Lena, (beauty cul. & typing), La. Sch., Baton Rouge
Barron, Roy (voc. div.), Iowa School, Council Bluffs
*Barrows, Mrs. Orpha T., M.A. (prim.), Colo. Sch., Colo. Springs
†Barry, Hortense, M.S. (elem.), Jr. High Sch. 47, New York City
†Barry, Mrs. Jayne H., B.S. Ed. (prim.), Parker Elem. Sch., Chicago
Bartholomew, Sister M. (prim.), St. Mary's Sch., Buffalo, N. Y.
Barton, Helen C. (nursery) Central Inst., St .Louis, Mo.
†Bartz, Annette M., M.A. (Prin.), Nee-ska-ra Sch., Milwaukee, Wisc.
Basil, Sister M. (High Sch.), St. Mary's School, Buffalo, N. Y.
*Bass, Mrs. Mary S. (interm., counsellor), Va. School, Staunton, Va.
*Bass, R. Aumon (elem. ind. arts), Virginia School, Staunton, Va.
†Bassett, Mrs. Merrill B., B.S. (elem.) Day Sch., East. Unit, Detroit
*Batchelder, Edith, M.A. (prim.), Texas Sch., Austin, Texas
Bates, Mrs. Josephine (oral), Ky. Sch., Danville, Kentucky
†Battle, Sallie L., B.A. (Prep II), N. Car. Sch., Raleigh
†Bauman, Mrs. Margaret L., M.A. (Prin.), Mason School, Chicago
†Baxter, Charles, B.S. (prim.), Day Sch., Hawthorne, Calif.
†Baxter, Mrs. H. B., (prim.), Halifax School, Halifax, N. S.
†Bayes, Wilda, M.A. (Prin.), Superior Sch., East Cleveland, Ohio
†Bayles, Mrs. Almira T., B.S. (middle sch.), N. J. Sch., W. Trenton
*Baynes, Mrs. Edna (interm.), Alabama School, Talladega, Ala.
*Baynes, Harry L., B.A. (printing), Alabama School, Talladega, Ala.
†Beard, Mrs. Audra M., (cosmetology), Texas School, Austin, Texas

†*Beard, Fred A., (mech. draw., gr. h. aids), La. Sch. Baton Rouge
Beard, Russell, B.S. (voc.), Idaho School, Gooding, Idaho
†Beaton, Miss F.C., (academ.), Saskatchewan Sch., Saskatoon, Sask.
Beauchamp, James B., B.S. (manual & ed.), Kentucky Sch., Danville
Beck, Marjorie (prim.), W. Virginia Sch., Romney
†Becker, Janet, M.A. (prim.), Rhode Island Sch., Providence
†Becker, Leonard, B.S. (inter.), Day School, Oshkosh, Wisconsin
†Beckerson, Edna J. (prim.), Oral classes, Hamilton, Ontario
Bedard, Bro. Jean-Paul, B.S. (oral), Institution Catholique, Montreal
Bedford, Isabel (prim.), Penn. School, Mt. Airy, Philadelphia
*Bedford, Mrs. Jessie I. (sew.), Saskatchewan School, Sask, Canada
†*Beem, Mrs. Margaret, B.S. (prim.), Florida Sch., St. Augustine
Beers, Carlton A. (voc. div.), Iowa School, Council Bluffs
Behrens, James H. (dir. phy. ed.), Md. State Sch., Frederick, Md.
Behrens, Mamie (phy. ed. girls), Md. State Sch., Frederick, Md.
†Beitel, Betty Jo, M.A. (psych.), Texas Sch., Austin
Belanger, Bro. Bertrand, (oral), Inst. Catholique, Montreal, Que
†Belchee, Louise, (prim.), Virginia Sch., Staunton, Va.
†Belew, Jesse P., B.S. (interm.), Tenn. School, Knoxville, Tenn.
†*Bell, Mrs. Bobbie, B.S. (prim.), Mississippi School, Jackson
*Bellhorn, Walter, (Prin.), Evan. Luth. Inst., Detroit, Mich.
Beltran, Elizabeth B., B.S. (prim.), Wisconsin Sch., Delavan
†Benda, Mrs. Margaret, B.S. (preprim.), Ev. Luth. Inst., Detroit
†*Bender, Ruth, M.A. (presch.), Superior Sch., East Cleveland, Ohio and Western Res. U., (Tch. in chge.), Cleve. Hear. and Sp. Ctr.
†Benetia, Sister M. (voc.), Arch. Ryan Inst., Philadelphia
†Bennett, Mrs. Erma, B.A. (prim.), Nebraska School, Omaha
†Bennett, Irene M., B.S. (art), Horace Mann Sch., Roxbury, Mass.
†Bennett, Mrs. Jewel (middle sch.), Oklahoma Sch., Sulphur, Okla.
Bennett, Josephine, M.A. (primary), Lexington Sch., New York City
*Bennett, Mrs. Katherine N., B.S. (art), Md. Sch., Frederick, Md.
†*Benning, Samuel G. (cab. mkg., upholst.), N. Y. Sch., White Plains
Bennington, Earl, B.S., (prim.), Cummins Sch., Cincinnati
†Benowitz, Stanley R., B.S. (prim.), Ohio School, Columbus, Ohio
Benson, Mrs. Cecily (advanced), Penn. Sch., Mt. Airy, Philadelphia
Benson, Elizabeth, M.A., LL.B (Dean of Women, Ch. Area of Special Div. Studies), Gallaudet College, Washington, D.C.
*Benson, Mary A., B.S. (prim., oral), Md. State Sch., Frederick, Md.
Benson, Mrs. Yvonne P., B.A. (nursery), Central Inst., St. Louis
*Berchmans, Sister M. S.S.J., B. Ed. (interm.), Boston Sch., Randolph
†Berg, Frederick S., B.S. (interm.), Day School, Spokane, Wash.
†Berg, Lloyd E., B.Ed. (Supt.), Iowa School, Council Bluffs, Iowa
Berg, Thomas O., B.S. (adv. & voc.), Idaho Sch., Gooding, Idaho
†Berger, Mrs. Dorothy, (lower div.), Iowa Sch., Council Bluffs, Iowa
†Berger, Mrs. Mary L., Preschool Class, Corpus Christi, Texas
†Bergl, Mrs. Burkett, B.A. (Sr.H.), Manual Arts H.S., Los Angeles
†Bergstrom, Mrs. Frances (adv.), Mich. Sch., Flint, Michigan
†Berkov, Marcus, B.A. (interm.), Bennett School, Los Angeles, Calif.
†Berliner, Samuel L., M.A. (adv.), Day School, Newark, N. J.
†Bernadette Gabrielle, Sister (oral), Inst. for Girls, Montreal, Que.
†Bernard, Kenneth (phys. ed. for boys), Wright Oral Sch., N. Y. C.
†Berry, Helen, B.S. (counseling tchr.), W. and E. Martin Sch., Phila.
†Berry, Mrs. Patsy, B.A., Day Class, Fort Worth, Texas
*Berry, Mrs. Virginia (adv.), Arkansas School, Little Rock, Ark.
†Bertrand, Sister Mary, O.S.F., M.A. (prim.), St. John Sch., Milw.
Berube, Bro. Robert (shoe making), Inst. Catholique, Montreal, Que.
Bessusparis, John (woodworking), Penn. Sch., Mt. Airy, Philadelphia
†Best, Phillip A., B.S. (voc.), Wisconsin School, Delavan
†Bettinger, Mrs. Ivyl, B.S. (kdg.), Day Sch., Green Bay, Wis.
†Bezanson, William V., (academ.), Saskatchewan Sch., Saskatoon

†Bianchi, Mrs. Anna, B.A. (lip-reading) Jr. High Sch. 47, N.Y.C.
Bidwell, Mrs. Dorothy F., M.A. (presch. nurs.), Institution of Logopedics, Wichita, Kansas.
†Bierie, Mrs. Elsie M., B.S., M.A. (interm.), Mich. Sch., Flint, Mich.
†Bigham, Mrs. Meta, B. S. (interm.), N. Carolina Sch., Morganton
Biglow, Mrs. Edith M., B.A. (interm.), Day Sch., Wausau, Wis.
*Bilger, Charles M., (baking, phy. ed.), Kan. Sch., Olathe, Kansas
*Bilger, Mrs. Grace, (art), Kansas State Sch., Olathe, Kansas
†Billings, Mrs. Charlie, B.A. (primary), N. C. Sch., Morganton
†Bingen, Helen, B.E. (prim.), Ward School, Chicago, Ill.
*Binkley, Robert, B.S. (prtg.), Indiana Sch., Indianapolis
†Birch, Mrs. Jane, B.S. (psycho.), West Pa. Sch., Pittsburgh, Pa.
†Bird, Mrs. Beatrice (interm.), Hughes Sch., Syracuse, N. Y.
†*Bird, Mrs. Eleanor L., B.A. (prim.), Tennessee Sch., Knoxville
*Bird, Mrs. Martha, B.A. (prim.), West Va. Sch., Romney
*Bird, Paul C., M.A. (Prin.-adv.), West. Va. Sch., Romney
†Birdsell, Mrs. Della, (voc.), Illinois Sch., Jacksonville, Ill.
†Biro, Mrs. Evelyn D., B.S. (interm.), Parker Elem. Sch., Chicago
†*Bishop, June, B.S. (Prin's office, libr.), Kansas State Sch., Olathe
Bither, Jacquelyn, B.A. (upper sch.), Clarke Sch., Northampton, Mass.
†Bjork, Mrs. Mary D., B.A. (interm.), Bennett Sch., Los Angeles
*Bjorlee, Ignatius, M.A., LL.D., L.H.D. (Supt.), Md. Sch., Frederick
†*Black, Mrs. Anabel C., (voc.), Mississippi Sch., Jackson, Miss.
*Black, Mrs. Louise (prim.), Virginia Sch., Staunton, Va.
†Black, W. L., Ph.D. (nature), DePaul Inst., Pittsburgh, Pa.
†Blackburn, Mrs. Earline, B.A. (interm.), Texas Sch., Austin, Texas
†Blackburn, Mrs. Nancy, B.A. (prim.), Virginia Sch., Staunton, Va.
†Blackburn, William, B.A. (interm.), Texas School, Austin, Texas
†Blair, Mrs. Winifred D. (interm.), Wright Oral Sch., N. Y. C.
†Blake, Josephine, B.A., B.S. in Ed. (interm.), Ohio Sch., Columbus
†Blanchard, Diane, B.E., (prim.), Ward School, Chicago, Ill.
†Blanchard, M.S., B.A. (Prin.), Mackay Sch., Montreal, Que.
†Blanchard, Mrs. M. S., (interm.), Mackay School, Montreal, Que.
†Blankemship, Mrs. Mabel, B.S., M.A., (interm.), Texas Sch., Austin
*Blindt, John, M.A. (Superv., Psycho-Acoust. Lab.), Ill. School, Jacksonville
Blindt, Mrs. Mollie, M.S. (interm.), Illinois School, Jacksonville
Blish, Stanford, M.A. (upper sch.), Clarke Sch., Northampton, Mass.
†Bloodgood, Mrs. Mae, B.A. (lipread.), Foshay Jr. H.S., Los A.
†*Bloomer, Mrs. Helen (nursery), Day Sch., Shreveport, La.
†Blount, Hermene, B.S. (prim.), Negro Sch., Jackson, Miss.
†Blount, William, B.S. (voc.), Negro Sch., Jackson, Mississippi
Bloxom, Mrs. Georgia, B.A. (lower div.), Iowa Sch., Council Bluffs
†Blum, Mrs. Mary, B. S. (voc.), S. C. School, Spartanburg
*Boatner, Edmund B., C.E., M.A., Litt.D. (Supt., Prin.), American School, West Hartford, Conn.
†*Boatwright, John T., B.A. (voc.), Illinois Sch., Jacksonville, Ill.
Bobker, Mrs. Kate, B.A. (kdg.), Lexington Sch., New York City
*Bodycomb, Margaret (Dean), Penn. School, Mt. Airy, Philadelphia
Boera, Julie, M.A. (elem.), Jr. High Sch. 47, New York City
*Boggs, Iva M., M.S. (advanced), Indiana School, Indianapolis, Ind.
Boivin, Bro. Albert (tailoring), Inst. Catholique, Montreal, Que.
†Bolen, Mrs. Dora Emmons, B.S. in Ed. (adv.), Ill. Sch., Jacksonville
†Bolling, Edward A., M.A. (Supt.), Sch. for Negroes, Inst., W. Va.
*Bolton, Blanche L. (interm.), Maryland School, Overlea, Md.
Bonar, Mrs. Mabel (lower div.), Iowa Sch., Council Bluffs
†Bond, Mrs. Edna, M.Ed. (presch.), Day Classes, Miami
Bondurant, Mrs. J. (prim., Counsellor), Virginia Sch., Staunton
Boone, Percy B., B.S. (voc. agri.), Va. St. Sch., Hampton

†Boone, Mrs. Thelma G., B.S. (interm.), Va. St. Sch., Hampton
Bonnevier, Mrs. Elaine, B.E. Ward Sch., Chicago, Illinois
Boos, Amelia, B.A., M.Ed. (prim.), Lutheran Sch., Mill Neck, N.Y.
†Borden, Mrs. Lila Lee, B.S. (nurs.), N. J. Sch., W. Trenton
*Borrell, Mrs. Cora N. (prim.), Western Penna. Sch., Pittsburg, Pa.
†*Bossarte, Alfred C., (voc.), Illinois Sch., Jacksonville, Ill.
†*Boston, Mrs. Inez H., B.A. (interm. & adv.), La. Sch. for Negro Deaf Baton Rouge, Louisiana
†Bothwell, Hazel, M.S. (presch.), Illinois School, Jacksonville
*Bouchard, Mrs. Eunice W., B.A. (adv.), Am. Sch., West Hartford
*Bouchard, Joseph W., B.A. (adv.), American School, W. Hartford
Boucher, Bro. David (printing), Inst. Catholique, Montreal, Que.
Boucher, Bro. Philippe (soc. serv.), Institute Catholique, Montreal
Bourguignon, Bro. Leopold, B.S. (Prtg.), Inst. Catholique, Montreal
*Bouteiller, Mrs. Lucy W. (prim.), Am. Sch., W. Hartford, Conn.
Bovard, Wilber E. (voc.), Colo. Sch., Colorado Springs, Colo.
Bovee, Mrs. Emilie D. (prim.), Penn. Sch., Mt. Airy, Philadelphia
*Bowen, Mary N. (intermed.), Minnesota School, Faribault, Minn.
†Bowers, Joy, (prim.), North Carolina Sch., Morganton, N. C.
†Bowman, Blanche M., B.S. (prim.), A.G. Bell Sch., Cleveland
†Bowman, Mrs. Elizabeth W., M. A. (elem.), Jr. H. S. 47, N. Y. C.
†Bowman, Robert, B.A. (phys. ed.), Sch. for Negroes, Inst., W.Va.
Bowman, Wallace D., B.A. (sp. Corr.), Central Inst., St. Louis
†Bowyer, Emma Lucille, B.S. (homemkg.), Michigan School, Flint
†Boxell, Mrs. Mary, M.A. (homemaking), California Sch., Berkeley
Boyd, Mrs. Diana M. (prim.), British Columbia Sch., Vancouver
†Boyd, John, (senior), Ontario School, Belleville, Ontario
†Boyer, Grace, M.A., Class for Deaf, Watsonville, Calif.
†Boyer, A. Wendell, M.A. (voc.), Ohio School, Columbus, Ohio
†Boykin, Blonnie, B.S. (Grade 3), No. Carolina Sch., Raliegh
†Bracewell, E. W., (printing), Texas Sch., Austin, Texas
†*Braddock, Mrs. Mary J., B.A. (jr. hgh.), Day Sch., Long Beach
†Bradford, Mrs. Erelene, B.A. (9th & 10th, 11th gr., lib.), Sch for Negroes, Baton Rouge, Louisiana
†*Bradford, Mrs. Rosalind S., M.A. (prim.), New Mex. Sch., Santa Fe
Bradford, W. L., M.Ed. (Prin.), La. Sch. for Negroes, Baton Rouge
†Bradley, Mrs. Annette, B.E. (interm.), A. G. Bell Sch., Chicago
Bradley, Joseph, B.S. (voc.), Negro School, Jackson, Miss.
Bradley, Troy P. (cleaning; press.), Arkansas School, Little Rock
†Brady, Mrs. Dorothy F. B.S. (interm.), Ga. School, Cave Springs, Ga.
†Brady, Mrs. Wilma S., (prim.), R. I. Sch., Providence, R. I.
*Bragg, Bernard, B.A. (interm.), California School, Berkeley
†*Braham, Mrs. Blanche (home man., Sup. Tchr.), Mo. Sch., Fulton
Brake, Mary C. (prim.), W. Va. School, Romney
Brannon, Doris (prim.) Ga. Sch., Cave Springs, Ga.
†*Brasel, Melvin Harold, M.A. (interm.), Ill. Sch., Jacksonville
Brault, Antoinette (sew.), St. Joseph's Sch., New York City
*Braunagel, Nicholas A., B.A. (man. adv.), N. D. Sch., Devils Lake
†Bray, Elvira C. (Negro Dept.), Georgia Sch., Cave Spring
†*Breakey, Margaret, M.S. (Prin.) Day School, Burlingame, Calif.
Breese, Estella (Sup. girls' voc.), Penn. Sch., Mt. Airy, Philadelphia
†Breitwieser, Joseph V., M.A. (adv.), Michigan School, Flint, Mich.
†Brenfleck, Mrs. Cleta (prim.), N.J. Sch., West Trenton
Bretell, L. (barber), Saskatchewan Sch., Saskatoon, Sask.
†Brewer, Mrs. Mary V., M.A. (voc.), Ill. Sch., Jacksonville, Ill.
†Bridgetta, Sister M., B.S. (nurs.), DePaul Inst., Pittsburg, Pa.
†Bright, Mrs. Ann, A.B. (lib.-adv.), W. Va. Sch., Romney, W. Va.
†*Brightman, Mrs. Stella C., B.S. (interm.), N.M. Sch., Sante Fe
†*Brill, Richard G., Ed.D. (Supt.), Southern Calif. Sch., Riverside
*Brill, Tobias, M.Ed. (Prin.-inter-&adv.), N. J. Sch., West Trenton

†Brinkman, Mrs. Gretchen, B. S. (prim.), Florida Sch., St. Augustine
†Britt, Mary, M.A. (interm.), The Kendall Sch., Wash., D.C.
Britt, Mrs. Phyllis M. B.S. (nursery), Day Sch., Detroit
Britton, Dorothy, M.A. (sp. corr.), Central Inst., St. Louis, Mo.
Broach, C. H., B.S. (woodwork), Consolidated Negro Inst., Taft, Okla.
Broadbent, Beverly (prim.), Indiana Sch., Indianapolis
Broadbent, Howard C., B.S. (interm.) Indiana Sch., Indianapolis
*Broadbent, Mrs. Loyce, M.A. (adv.), Indiana Sch., Indianapolis
*Broecker, Clarence, A.B. (adv.) No. Car. Sch., Morganton, N. C.
Bronson, Bobbette, B.A. (lower div.), Iowa Sch., Council Bluffs
†*Brooks, Amelia, B.S. (homemaking), Michigan Sch., Flint, Mich.
†*Brooks, Charles L., (Prin., voc.), New York Sch., White Plains
†Brooks, Mrs. Lena, M.S. (interm.), Day School, Burlingame, Calif.
Brooks, Mrs. Margaret G., B.A. (Dir.), J. Brooks Sch., Purcell, Okla.
†Broom, Betty Lou, B.A. (prim.), Tennessee Sch., Knoxville
Brown, Mrs. Alberta S., (voc.), La. Sch. for Negro Deaf, Baton Rouge
*Brown, Alfred L., M.A., Litt.D. (Supt.), Colo. Sch., Colo. Springs
†*Brown, Mrs. Bessie L., B.S., M.A. (prim.), S. C. Sch., Spartanburg
Brown, Mrs. Erma D. (adv.), New York School, White Plains, N.Y.
†Brown, C. Rebecca, B.S. (Prin., presch.), Day Sch., Grand Rapids,
†Brown, Mrs. Helen W., B.S., M.A. (prim.), Ohio School, Columbus
†Brown, Helen B.S. (kind.), Nee-ska-ra School, Milwaukee
†*Brown, Mrs. Irene D., (prim.), Tenn. Sch., Knoxville, Tenn.
Brown, Lelsie, B.A. (field worker), Cent. N.Y. Sch., Rome
†*Brown, Mrs. Maria (prim.), Missouri School, Fulton
Brown, Max, B.S. (voc.), S.C. School, Spartanburg, S.C.
*Brown, Norman, M.S. (adv.), Indiana Sch., Indianapolis, Indiana
*Brown, Mrs. Ola, B.S. (clothing), Indiana Sch., Indianapalis
Brown, Mrs. Osie, B.Ed. (interm.), Austine Sch. Brattleboro, Vt.
†Brown, Mrs. Pearl, (elem.), East Unit, Day Sch., Detroit, Mich.
†*Brown, Robert S., B.S., M.A. (Supt.), Mississippi School, Jackson
†Brown, Mrs. Ruby, B.S., M.A. (prim.), A.G. Bell Sch. Cleveland, Ohio
Brown, W.E., (dean of boys, phy. ed.) Va. Sch., Hampton
Brown, W. G. (broommaking), Consolidated Negro Inst., Taft, Okla.
†*Browne, Agnes, (jr. high), St. Joseph's School, New York
†Browning, Mrs. Anna, B.A. (Asst. Child Guide), Tex. Sch., Austin
†Browning, Mrs. Ruth D., B.A., Tingley Sch., Louisville, Kentucky
Broz, June, B.S. (prim.), Rochester Sch., Rochester, N. Y.
Bruce, Lula May, B.A. (acad. prin.), Kentucky School, Danville
Bruce, Mrs. Margaret D. (oral-interm.), Kentucky Sch. Danville, Ky.
Bruch, Barbara, Ph.D. (Psych.), Hester School, San Jose, Calif.
Brumbough, Ellomer, Day Class, Orosi, California
Bruner, Martha (intermed.), Alabama School, Talladega
Brunjes, Adele, M.A. (prim.), Lutheran Sch., Mill Neck, N.Y.
†*Bruns, Margaret, M.A. (prim.), California School, Berkeley, Calif.
†*Bruns, W. F., (baking), Texas School, Austin, Texas
†Bryan, J. E., A.B., LL.D., L.H.D. (President), Ala. Sch., Talladega
†*Bryan, Mrs. Lucille (clothing), Louisiana Sch. Banton Rouge, La.
†Bryant, Mrs. Goldie, B.A. (prim.), S.C. School, Spartanburg, S.C.
Bryant, Mrs. Grace V., B.A. (adv.),, Inst. for Negroes, Austin, Tex.
†Bubin, Catherine (interm.), Michigan School, Flint
Buchanan, Mrs. Mildred (interm.), Day School, Canton, Ohio
†*Buchanan, Sarah Susan, (prim.), N.Y. School, White Plains, N.Y.
Buchman, Martha, M.E. Vanderbilt U. Med. Sch., Nashville, Tenn.
*Buck, Franklin A., B.S. (adv.), California School, Berkeley
†Buckley, Helen, M.A. (lipreading) Jr. H.S. 47, New York City
†Buckley, J. Alvard, Ph.T. (phy. ed.), R. I. Sch., Providence, R.I.
†Buckwalter, Winifred, (upper div.), Iowa Sch., Council Bluffs, Iowa
Bulba, Lorraine, B.S., M.A. (prim.), American Sch., W. Hartford

*Bulkley, Katherine, M.A. (prim.), Arizona Sch. Tucson
Bullock, Donald M., B.A. (woodwkg-Asst. Coach), W.Va.Sch., Romney
*Bumann, Edmund F., B.S. (carpentry), Florida Sch., St. Augustine
†Bunde, Florence, (prim.), Nee-ska-ra Sch., Milwaukee
Burbridge, Anna (laundering), Iowa School, Council Bluffs, Iowa
†Burch, Angus B., (photography), La. Sch., Baton Rouge, La.
Burch, Mary A. (oral-prim.), Kentucky School, Danville
Burdett, Mrs. Afton (typing), Utah School, Ogden
*†Burdett, Kenneth C., B.A. (print., photo. adv.), Utah School
*Burdette, Mrs. Fay (intermed.), Kansas State School, Olathe, Kan.
*†Burke, Harry, M.A. (adv.), Michigan School, Flint, Michigan.
*Burke, Mary M. (prim.), New York School, White Plains, N.Y.
Burke, Rosemary (prim.), W. Penn. Sch., Edgewood, Pittsburgh, Pa.
*†Burnes, Byron B., M.A. (adv.), California School, Berkeley, Calif.
Burnes, Mrs. Caroline, B. A. (library), Calif. School, Berkeley, Calif.
*†Burnet, Eugenia, M.Ed. (prim.), Fla. Sch., St. Augustine, Florida
*Burns, Daniel J., M.A. (sp., sp. read.), Indiana School, Indianapolis
Burns, Mrs. Gladyce, (dom. sci.), N. D. School, Devils Lake, N. D.
*Burns, Louis W., LL.B. (Voc. Prin.), N. D. School, Devils Lake, N. D.
†Burns, Marguerite, A.B. (presch.), Day School, Long Beach, Calif.
†*Burns, Mary (interm.), Mackay School, Montreal, Que.
†Burns, Mrs. Rosemary, M.S. (girls' craft), Ind. Sch. Indianapolis
†Burnside, Luella J., (senior), Ontario School, Belleville, Ontario
†Burrell, Geraldine E., M.A., Ga. Sch. for Negroes, Cave Spring
†Burrows, Maxine, B.A. (elem.), East Unit, Day Sch., Detroit, Mich.
Burstein, Gerald, B. A. (adv.), Minn. Sch., Faribault, Minn.
*Burtnett, Alice M., (Superv. Sch. for the Deaf) U. of Oklahoma
Sp. and Hear. Center, Oklahoma City
Burton, Mrs. Eloise (adv.), Alabama School, Talladega
†Bush, Mrs. Lucille, B.E. (prim.), Day School., Shorewood, Wisc.
Bush, Norris F., B.S., M.A. (Prin.), Day Sch., Denver, Colo.
*Bushey, Norma, B.A. (interm.), N. C. School, Morganton
*†Butler, Gwendel D., B.A. (interm.), Texas Sch., Austin, Texas
Butler, Raymond, B.A. (phy. ed.), Texas Sch., Austin, Texas
Buzzard, Henry L., (Asst.Lib.), Gallaudet College, Wash., D.C.
Byrne, Margaret, M.A. (sp. therapist), U. of Kans. Med. Ctr., K.C.
Cadbury, Ruth, M.E., (nursery), John Tracy Clinic, Los Angeles
†Caffee, Mrs. Elnora, B.S. (beauty cult. interm.), Va. Sch., Hampton
Cagle, Mrs. Maude, B.S. (voc.), Lexington Sch., N.Y.C.
†*Caldwell, Golda, B.S. (prim., Superv. Tchr.), Texas School, Austin
Calhoun, Mrs. Asta (interm.), Ark. Sch., Little Rock, Ark.
†Calhoun, Gloria, B.S. (prim.), Fla. Sch. for Negroes, St. Augustine
*Calhoun, Roy L. (art), Arkansas School, Little Rock, Ark.
†Calhoun, W.D., B.A. (voc.), Miss. Sch., Jackson, Miss.
†Callan, Mrs. Marie, B.S. (home ec.), Day Sch., Minneapolis, Minn.
†Callery, Mrs. Dorothy, B.S. (phy. ed.), N.J. Sch., W. Trenton
*Camenisch, Emily, (interm.), Central N. Y. Sch., Rome, N.Y.
†*Cameron, Duncan A., B.A. (interm.), Wisconsin Sch., Delavan
†Cameron, Mrs. Edna H. (junior), Ontario Sch., Belleville, Ont.
†*Campbell, Carmalette (prim.), Ohio School, Columbus, Ohio
†Campbell, Dorothy, B.S. (special), Day School, Detroit, Mich.
Campbell, Mrs Ella N., B.A. (foods), Inst. for Negroes, Austin, Tex.
Campbell, Mrs. Eva (voc.), Colorado Sch., Colorado Springs
*Campbell, Mary Jane (prim.), Ind. School, Indianapolis
Canon, Geraldine, M.A. Day School, Jackson, Michigan
*Canon, James, M.A. (adv.), Colorado Sch., Colo. Springs
†Cannon, Mary E. M.A. (kdg.), Nee-ska-ra Sch., Milwaukee
†Cannon, Mrs. Sally, B.S. (adv.), Day Sch., Burlingame, Calif.
†Caple, John L.,B.S.E. (Woodwkg.), Kendall Sch., Wash., D.C.
Capper, Mrs. Sylvia, B.A. (prim.), Washington Sch., Vancouver

†*Capron, Lillian, (rhythm), Texas Sch., Austin, Texas
†Carano, Mrs. Catherine, B.S. (elem.), Day Classes, Dearborn, Mich.
Carben, Evelyn (prim.), West Va. Sch., Romney
†Carde, James W. (adv.), Halifax Sch., Halifax, N. S.
†Cardinall, Eric, B.P.E. (chief instr.), Bri. Col. Sch., Vancouver, B.C.
†Carey, Mrs. Madeline S., B.A. (elem.), Junior H.S. 47, N.Y.C.
†Carl, Faith (sewing), California School, Berkeley, California
*Carl, Sister, S.S.J., B.A. (prim.), Boston Sch., Randolph, Mass.
*Carla, Sister, S.S.J., B.A. (prim.), Boston Sch., Randolph, Mass.
Carmelita, Sister Mary, (voc.), St. Gabriel's Sch., Puerto Rico
†*Carmichael, Minnie M., M.S. (prim.), Tennessee Sch., Knoxville
†Carmody, Maude L., (interm.), Mason Sch., Chicago, Ill.
†Carnachan, Mrs. Marguerite, B.E. (prim.), Nee-ska-ra School, Milwaukee, Wisc.
Carnes, Catherine, A.B. (Tchr.), Day Sch., Montgomery, Ala.
Carney, Kevin E. (phys. ed.), De Paul Inst., Pittsburgh
†Carney, Mary A., B.A. (elem.), Jr. H. Sch. 47, N.Y.C.
†*Carpenter, Mrs. Gladys E. (prim.), Ga. Sch., Cave Springs
Carpenter, John A. (carpentry), Oregon State School, Salem, Ore.
†*Carr, Agnes H., B.S. (prim.), Illinois Sch., Jacksonville, Ill.
†Carr, Josephine, M.A. (Prin., lower div.), Iowa Sch., Council Bluffs
*Carr, Mrs. Margaret T., M.S. (prim.), Tennessee Sch., Knoxville
Carrico, Pearly (prim.), Idaho School, Gooding, Idaho
Carriere, Bro. Camille, (manu.), Inst. Catholique, Montreal, Canada
†Carrithers, Winifred, B.A. (prim., oral, typ.), Ore. Sch., Salem
†Carroll, Honora, B.S. (prim.), Gallaudet Sch., St. Louis, Mo.
Carter, Coleen (voc.), Idaho School, Gooding
Carter, Jane L., B.S. (adv.), Cleary Sch., Lake Ronkonkoma, L.I. and Jr. H. S. 47, N.Y.C.
*Carter, Mark, B.A., (adv.), Kansas Sch., Olathe, Kan.
Caruso, J. V. (barbering), Florida School, St. Augustine, Fla.
Carver, Mrs. Laone D. (prim.), Minn. Sch., Faribault, Minn.
Cary, Elizabeth, M.A. (prim.), Sch. of Sp. Corr., Atlanta, Ga.
Cary, Lee, B.A. (deaf), Day School, Denver, Colo.
Casagrande, Silvio A. (man. trg.), Mystic Oral Sch., Mystic, Conn.
†*Casey, Katherine, B.S. (interm. super. tchr.), Ga. Sch., Cave Springs
*Casey, Mrs. Polly N. (prim.), Ga. School, Cave Springs, Ga.
Casey, Bro. Robert (Physician), Inst. Catholique, Montreal
Cash, Fred T. (shoe rep.), Va. St. Sch., Hampton
†*Caskey, Jacob, M.S. (Prin., boys' voc., dir. ath.), Ind. Sch., Ind.
†Cass, Mabel I., (interm.), Ontario, Sch., Belleville, Ont.
†Cassidy, Mrs. Marie R., B.A. (prim.), Bennett Sch., Los Angeles
†Castle, Mrs. Elizabeth, B.S. (prim.), Minn. Sch., Faribault
Catizone, Catherine (phys. ed.), De Paul Inst., Pittsburgh
†Catizone, Olga, Ph.D. (science), De Paul Inst., Pittsburgh
†Catlin, Mrs. Katherine, B.S. (prim.), Day School, Kansas City, Mo.
†Caughey, Dale W., B.S. (adv.), Central N.Y. Sch., Rome
†Cavanagh, Anita, M.A. (Aet. Ass't. Prin.), Junior H. S. 47, N.Y.C.
†Cavanaugh, Mrs. Theo S. (presch.), Jefferson Sch., St. Paul, Minn.
†Cecelia, Sister Rose, B.S. (lower, interm.), DePaul Inst., Pittsburgh
Chad, Thomas (mach. shop), St. Mary's School, Buffalo, N.Y.
†*Chalk, Mrs. Janette W., B.A. (voc.), N. M. Sch., Santa Fe
Chamberlain, Mrs. Lessie L. (intermed.), W. Pa. Sch., Pittsburgh, Pa.
†Chambers, Mrs. Anna S., B.S.Ed. (homecrafts), Beverly Sch, Beverly, Mass.
Chambers, Peggie, B.A. (presch.), Day School, Denver, Colo.
Champion, David C., B.S. (adv.), S. C. School, Spartanburg
Chandler, Mrs. Edith (rug weaving), Tenn. Sch., Knoxville
Chaney, Mrs. Gladys, B.S. (rhythm), Dallas Pilot Inst., Dallas, Tex.
†Chapman, Mrs. Beatrice, B.A. (prim.), N.C. School, Morganton

Chapman, Frank (phys.ed.), Virginia School, Staunton
Chapman, Jean, B.S. (prim.), Jr. League Sp. & Hear.Ctr., Birmingham, Ala.
†Chapman, Percy J., (academ.), Saskatchewan Sch., Saskatoon, Sask.
†Chard, E. John, (voc.), Ontario Sch., Belleville, Ontario
†Charland, M. Dorothy, B.Ed. (rhythm), R. I. Sch., Providence, R. I.
†Charlebois, Jeanne, B.S. (kdg.), Day Sch., Youngstown, Ohio
Charlton, Ella (prim.), De Paul Inst., Pittsburgh
†Chaunce, Robert, S.T.B., M.A., (elem.), Mayfair Sch., E. Cleveland
†Chavis, Mrs. Mildred, B.A. (gr. 7), N. C. Sch. for Negro Deaf
†Cherry, Mrs. E. F., (Jr. H.S.&H.S.), Diamond Head Sch., Honolulu
Chickering, John, (sp. & voice), Cleary Sch., Lake Ronkonkoma, L. I.
Chilton, Nell, (phy. ed.), Alabama Sch., Talladega, Ala.
†Chism, Mrs. Therese, (presch.), Rackham School, Ypsilanti, Mich..
Christensen, Mrs. Marjorie, R.N. (voc.), Idaho School, Gooding
*Christian, Harvey T. (Prin., interm. and adv.), Neb. Sch., Omaha
*Christian, Susan, M.S. (Sup. tchr. interm.), Ind. Sch., Indianapolis
†Christiansen, Grace, B.A., (prim.), Day Sch., Stevens Point, Wisc.
†Christie, Dora, (household sci.), Mackey School, Montreal, Que.
†Christie, Mrs. Lucile C., B.A. (prim.), Bennett Sch., Los Angeles
Christopher, Sister M., B.S. (ass't Supt.), St. Mary's Sch., Buffalo
Christopulos, Tony, B.A. (interm.), Utah School, Ogden
†Chubb, Louise (Negro Dept.), Ga. School, Cave Springs
†Church, Mrs. Walter (prim.), Oral Day School, Youngstown, Ohio
Claire Aline, Sister (dom. sc., oral), Inst. for Girls, Montreal
Claire-Cecile, Sister (oral tchr-in-trg), Inst. for Girls, Montreal
†Clare, Arthur J., (interm.), Ontario Sch., Belleville, Ont.
Clare, Sister Leo, B.S. (art), St. Mary's School, Buffalo, N.Y.
*Clark, Alice E. (primary), Penn. School, Mt. Airy, Philadelphia
†*Clark, Alice E., B.S. (interm.), Tingley Sch., Louisville, Ky.
Clark, Charles A. (voc.), La. Sch. for Negroes, Baton Rouge
Clark, Clarence E. (baking), Alabama School, Talladega, Ala.
Clark, Eugene F., (auto mech.), Texas Sch., Austin, Texas
Clark, Felton G., Ph.D., L.L.D. (Supt.), La. School for Negro Deaf, Baton Rouge, La.
Clark, Mrs. Gertrude, (sewing), Austine School, Brattleboro, Vt.
†Clark, Mrs. Irene, M.A. (Ass't. Prin.), Day Sch., Detroit, Michigan, (Sp. Ed.), Wayne Univ., Detroit
Clark, Mrs. Mary (oral, prim.), Kentucky Sch., Danville
Clark, Mrs. Mary Ellen (nursery), Tracy Clinic, Los Angeles
†Clark, Seleana, B.A. (interm.), Miss. School for Negroes, Jackson
*Clarke, Gordon W., B.A. (adv.), American Sch., W. Hartford, Conn.
Clarke, Patricia A., M.Ed. (middle sch.), Clarke Sch., Northampton
*Clarke, Ruth F., B.S. (sewing), American Sch., W. Hartford, Conn.
†Clary, Mrs. Margaret L., B.A. (lower sch.), Okla. Sch., Sulphur
*Clatterbuck, Mrs. Margaret (presch.), Oregon Sch., Salem
*Clatterbuck, Marvin B., B.S. (Supt.), Oregon State Sch., Salem
†Claude, Sister Mary, O.S.F., Ph.B. (prim.), St. John's Sch., Milw.
*Clayton, F. Arthur (printing), Nebraska School, Omaha, Nebraska
†Clayton, Nellie, (interm.), Bennett Sch., Los Angeles, Calif.
Clayton, Thompson, B.A., Gallaudet College, Washington, D.C.
Cleary, Florencee C. B.S., (crafts and sports), Camp Peter Pan and Jr. H.S. 47, N.Y.C., Bacon Voc. H.S., N.Y.C.
Cleary, Genevieve C., (presch, prim.), Cleary Sch., Lake Ronkonkoma, L. I.
†Cleary, Hugh, Cert. R.N. (health), DePaul Inst., Pittsburgh
Cleary, Irene E., M.A. (interm.), Cleary Sch., Lake Ronkonkoma, L. I.
Cleary, Rosemary, (Prin.), Cleary Sch., Lake Ronkonkoma, L. I.
Clement, Bro. Arthur (tailoring) Inst. Catholique, Montreal
†Clement, Mrs. Gertrude, M.A. (elem.), Day Sch., Detroit, Mich.

†Clements, Edward E., B.A. (prim.), Ill. Sch., Jacksonville
Clements, Mrs. Ruth D., (interm.), Ala. Sch., Talladega
Clements, Ruth E., M.A. (prim.), Alabama Sch., Talladega
Clemons, Charles, B. A. (woodwork.), St. Mary's Sch., Buffalo, N. Y.
*Cleveland, Mrs. Dorothy, (prim.), Alabama Sch., Talladega, Ala.
†*Clingenpeel, Robert G., M.A. (adv.), New Mexico Sch., Santa Fe
Clontz, C. C. (shoe rep.), N. Carolina Sch., Morganton
†*Cloud, Daniel T., LL.D., M.A., L.H.D. (Supt.), N.Y. Sch., White Plains
Coakley, Mrs. Estelle, M.A. (upper sch.), Clarke Sch., Northampton
†*Coats, George Dewey, (voc. Prin.), Missouri Sch., Fulton, Mo.
*Cobb, Ellen B. (prim.), American Sch., W. Hartford, Conn.
†*Cobb, Florence M., (prim.), Ill. Sch., Jacksonville. Illinois
*Cobb, Regina, B.A. (interm.), Alabama School, Talladega
*Cochran, Mrs. Blanche M., (interm.), Mystic Oral Sch., Mystic, Conn.
*Coffman, Opal T. (advanced), Minnesota School, Faribault
†*Cohen, Abram, (voc.), Rhodes Island Sch., Providence
Colburn, Mrs. Evelyn, (prim.), Ala. Sch., for Negro Deaf, Talladega
Colburn, M. O. (exploratory in trades), Ala. Sch., Talladega, Ala.
†Coleman, Annie J.,(prim.), S.C. Sch. for Negro, Spartanburg
Coleman, Mrs. Mary (primary), Rochester Sch., Rochester, N.Y.
*Coleman, Sara Lee, B.A. (oral-prim.) , Ky. Sch., Danville
†Colepaugh, Gertrude C., M.A. (presch.), Jr. H.S. 47, New York City
Collette, Bro. Adolphe (oral), Inst. Catholique, Montreal, Que.
†*Colley, Mrs. Flossie, B.A. (lower sch.), Oklahoma Sch., Sulphur
†*Collins, Mrs. Claire S., B.A. (prim. oral), Oregon Sch., Salem
Collins, Lewis (voc.), Maine School, Portland
Collins, Mary M., B.Ed. (prep.), DePaul Inst., Pittsburgh, Pa.
Colvin, Mrs. Lucy E., B.S., (primary), Inst. for Negroes, Austin, Tex.
Comeau, Delbert (voc.), Halifax School, Halifax, N. S.
†*Comeaux, Virginia (prim.), Louisiana School, Baton Rouge
†Comerford, Agnes, M.A. (so. serv.), St. Joseph's Sch., N.Y.C.
†Concard, Mrs. Mary P., M.A. (interm.), La. Sch., Baton Rouge
Condon, Mrs. Helene, M.A. (Fine Arts), N. J. Sch., West Trenton
†Coneys, Mrs. Ann Frierson, B.S. (foods), Penna. Sch., Philadelphia
*Connell, Anna (primary), Virginia School, Staunton, Va.
†*Conning, W. R., (carpentry), State Oral Sch., Scranton, Pa.
†*Connolly, Eileen E., M.A. (Vice Prin.), H. Mann Sch., Boston
†Connolly, Mrs. Elizabeth, (interm.), Beverly Sch., Beverly, Mass.
Connors, Theresa, B.A. (voc.), Minnesota School, Faribault
*Conrad, Sister M., M.Ed. (elem., Tch. Tr.), St. Mary's Sch., Buffalo
*Constantia, Sister M., Ph.D. (Prin., Tch. Tr.), St. Mary's Sch., Buffalo
†Contoski, Mrs. Josepha, B.S. (visit tchr.), Day Sch., Minneapolis
†Conway, Mary C., M.S. (jr. high), Junior H.S. 47, N.Y.C.
*Conway, Mrs. Zita R., (clothing), W. Pa. Sch., Edgewood, Pitts.
*Cook, Mrs. Lenore (intermed.), Virginia School, Staunton, Va.
†*Cooke, Mrs. Irene S., (tchr.), Day Sch., Fresno, California
†Cooke, Mrs. M. C., (academ.), Saskatchewan Sch., Saskatoon, Sask.
Cooper, Claire, M.A. (audiologist), U. of Okla. Sp.&Hear., Okla. City
Cooper, Mrs. Ruth (interm.), Arkansas Sch., Little Rock
†Cordano, Waldo T., B.A. (voc.), Wisc. School, Delavan.
*Coretti, Marie L., B.S. (prim.), Md. Sch., Overlea, Md.
Corey, Dudley, D. (interm., prtg.). Beverly Sch., Beverly, Mass.
†Corfield, Mrs. Barbara, B. A. (home ec.), Calif. Sch., Berkeley
*Coriale, Rose L., M.S. (foods), Indiana Sch., Indianapolis, Indiana
†Corn, Barbara Ellen, B.S., Day School, Pekin, Ill.
*Cornell, Louise E. (prim.), N. Y. School, White Plains, N. Y.
†Cornett, Mrs. Dorothy J., M.A. (elem., second), Day class, Miami
Cornwell, Suzanne (soc. danc.), St. Mary's Sch., Buffalo, N.Y.

Corona, Sister (tchr.-in-trng.-oral), Inst. For Girls, Montreal
†Corrigan, Martha H., (lip-reading), Jr. High 47, New York City
†*Corrington, Mrs. Lucille (interm.), Illinois Sch., Jacksonville
†Corrington, Marguerite A., (voc.), Ill. Sch., Jacksonville
†*Corwin, Mrs. Louise, (interm.), Missouri Sch., Fulton, Mo.
Cory, Mrs. Patricia, M.L.S. (Libr.), Lexington Sch., New York City
†*Cory, Winnifred C., (prim.), Mackay Sch., Montreal, Que.
Cosgriff, Ruth H., B.A. (adv.), Day Sch., Wausau, Wisc.
Costello, Mary Rose, M.A. (Director), Junior League Sch. of Speech Corr., Atlanta, Ga.
†Cotton, James A., M.A. (tailoring), Va. State Sch., Hampton, Va.
Coulomb, Mrs. B., A.B. (prim.), Pa. Sch., Mt. Airy, Phila., Penna.
Coulter, Hilda (prim.), Tennessee Sch., Knoxville
†*Courrege, Armand S., Ph.B. (print.), La. Sch., Baton Rouge, La.
†Courrege, Sydney L. (prim.), Louisiana School, Baton Rouge
*Covell, Mrs. Mary, M.A. (presch.), Lexington Sch., New York
†*Covey, Mrs. Grace W. (hd. tchr.), Preschool, Phoenix, Arizona
†Cowles, Katherine B., M.Ed. (interm.), Pa. Sch., Mt. Airy, Phila.
*Cox, Mrs. Edna K. (prim.), Arkansas School, Little Rock, Ark.
†Coy, Mrs. Margaret P., (art), Rhode Island Sch., Providence, R.I.
†Cozart, Mazine, M.S. (adv.), Day School, Kansas City, Missouri
*Craig, Sam B., M.A., Litt.D. (Supt.) W. Pa. Sch., Edgewood, Pitt.
†Craig, Mrs. Sunshine, (prim.), Texas Sch., Austin, Texas
*Crampton, Alice, B.S. (prim.), N. J. Sch., West Trenton, N. J.
Crampton, Mildred (primary), New Jersey School, W. Trenton, N.J.
*Crandall, Mrs. Alice W. (prim.), Mystic Oral Sch., Mystic, Conn.
†Crandall, Mrs. Laura R., (prim.), Ill. Sch., Jacksonville
†Crandell, Mrs. Marian P., (Jr. High), Junior H.S. 47, N.Y.C.
Crane, Ethel, M.A., John Tracy Clinic, Los Angeles, Calif.
Crane, Norman W., M.A. (audio vis.), Lexington Sch., N.Y.C.
†Cravens, Mrs. Thelma H., B.A. (Hd.Tchr.,prim.), Coop. Oral Sch., Wichita Falls, Tex.
†Crawford, Leah B.S. Alice Birney Sch., San Diego
†Crawford, Mrs. May T., B.S. (adv.), Pa. Sch., Mt. Airy, Phila.
†Creath, Jeanette, B.A. (hard of hear.), Day Sch., Houston, Texas
†Creedon, Mrs. M. C., B.A. (elem., & libr.), Diamond Hd. Sch., Honolulu
†Crehan, Mary, B.S. (phy. ed.), Horace Mann Sch., Roxbury, Mass
†*Cress, Hazel R., B.A. (prim.), Illinois Sch., Jacksonville, Ill.
†Cress, Milford W., M.A. (audio. vis. ed.), Ill. Sch., Jacksonville, Ill.
†Crews, Mrs. Maud M., (prim.), La. Sch., Baton Rouge, La.
Criner, Louis J., B.S. (agriculture), Inst. for Negroes, Austin, Tex.
†Criscillis, Mossie, B.S. (prim.), Indiana School, Indianapolis, Ind.
Criscuolo, Mrs. Alice, B.S. (prim.), New Jersey Sch., West Trenton
†Crist, Mrs. Nancy, B.S. (art), Ohio Sch., Columbus, Ohio
Crocker, Mrs. Nell H., B.A. (prim.), S.C. Sch., Spartanburg
†*Crockett, Claire, (prim.), Texas School, Austin, Texas
†Crockett, M. H., B.S., M.A. (Prin.), School for Negro Deaf, Raleigh
†Cropper, Adeline R., M.Ed. (adv.), H. Mann Sch., Roxbury, Mass.
†*Crosby, Mrs. Laura L., B.S.E. (adv), Wisconsin Sch., Delavan
*Crosby, Mrs. Lilly R. (dom. arts), Virginia Sch., Staunton, Va.
*Crossett, Sue O. (interm.), Rochester Sch., Rochester, N. Y.
†Crossman, Ann, B.S. (interm.), Michigan Sch., Flint
Crouter, Alan Y. (Supt.), Mystic Oral School, Mystic, Conn.
Crouter, Mrs. Alan Y. (Prin.), Mystic Oral School, Mystic, Conn.
†Crouter, John Yale, M.Ed. (Prin.), R.I. Sch., Providence, R.I.
*Crow, Arthur D., (woodworking), Arkansas Sch., Little Rock, Ark.
Crow, Mary Hobson, (Supv. sp. ed.), Day Class, Glendale, Calif.
Crowley, Mrs. Joseph (prim.), Austine Sch., Brattleboro, Vt.
Crutchfield, Mrs. Bashie (prim.), N. C. Sch., Morganton

Crutchfield, Paul B. (printing), N.C. School, Morganton, N.C.
†Cruttenden, Mrs. Mary, (speech), A. G. Bell Sch., Cleveland
†Cryder, Helen, B.S. (primary), Day School, Dayton, Ohio
†*Csellar, Mary T., B.S. (sup. tchr.), St. Joseph's Sch., N. Y. C.
†Cubley, Mrs. Charlotte H., (interm.), Florida Sch., St. Augustine
Cuillerier, Bro. Laurent (tailoring), Inst. Catholique, Montreal
†*Culberson, Mrs. Mildred F., B.S. (prim.), Ga. Sch., Cave Spring
†Culbertson, Ruth, B.S. (prim.), Day Sch., Long Beach, Calif.
†Culbreath, Mrs. Cleo, B.S., M.E. (prim.), Texas Sch., Austin
†*Cullen, Anna A., (Supt.), St. Joseph's Sch., New York City
†Cunius, Mrs. Leah, B.A. (Jr. H.S.), James A. Foshay Jr. H.S., L.A.
Cunningham, Mrs. Dorine (pre.-sch.), Dallas Pilot Inst., Dallas, Tex.
*Cunningham, Mrs. Emma, B.A. (adv.), Colorado Sch., Colo. Springs
†Cunningham, Frank P., B.A. (guid.tchr.), Ontario Sch., Belleville
Cunningham, Mrs. Josie, M.A. (oral-prim.), Kentucky Sch., Danville
Curchin, Ames, B.A. (interm. & phy. ed.), Rochester Sch., Rochester
†Curdie, Jean (interm.), A. G. Bell School, Chicago, Ill.
Currans, Larry (athletics), De Paul Inst., Pittsburgh
†Currie, Frank H., (adv.), Halifax Sch., Halifax, N.S.
†Curry, Lorre, B.A. (prim.), Bennett School, Los Angeles, Calif.
†*Curtis, Mrs. Helen, M.S. (nursery), Michigan Sch., Flint, Michigan
†*Curtis, Marie, (prim.), La. Sch., Baton Rouge, La.
†*Curtis, Mary A., B.A. ((primary), Mississippi School, Jackson
Cuscaden, Eleanor, B.A. (phys.ed.), Iowa Sch., Council Bluffs
*Cuscaden, Mrs. Nellie (primary), Nebraska School, Omaha, Neb.
Cushing, Most Rev. Richard J., D.D., LL.D. (Supt.), Boston School Randolph
†Cutler, Mrs. Goldie (nursery), Friends of Deaf Sch., Philadelphia
*Cutler, Mrs. Martha I. (oral-prim.), Kentucky School, Danville, Ky.
†Cyrus, Mrs. Edna, B.A. (prim.), La. Sch. for Negroes, Baton Rouge
†Dacey, Edward L., Jr., M.A. (adv.), Day Sch., Newark, N.J.
†Dahl, Erna, B.A. (upper div.), Iowa Sch., Council Bluffs, Iowa
Dahms, Joan, B. S. (speech corr.), Central Inst., St. Louis
†*Dakin, Charles, (adv.), Brit. Columbia Sch., Vancouver, B.C.
Dale, Jeana E. R., B.A. (art), Central Inst., St. Louis
†Daly, Katherine B., B.A. (voc.), Ont. Sch., Belleville, Ont.
Daman, Mary (business), De Paul Inst., Pittsburgh
†D'Ambola, Mrs. Laura B., M.A. (prim.), Day Sch., Newark, N.J.
†D'Amico, Gene, B.A. (adv.), De Paul Inst., Pittsburgh
†Dancy, Mrs. Bessie B. (prim.), W.&E. Martin Sch., Philadelphia
Dandy, Charles V., (voc & adv.), Idaho School, Gooding
†Daniel, Laurence E., M.A., Morey Jr. H. S., Denver, Colo.
†*Daniels, Margaret E., (prim.), Kendall Sch., Wash., D. C.
†*Danner, Mrs. Irene, B.S. (upper sch.), Okla. School, Sulphur
Darling, Dorothy (dancing), Beverly School, Beverly, Mass.
Darrah, Darlene, B.A. (voc.), Minnesota School, Faribault
†Datillo, Mrs. Mildred J., B.S. (rhythm), N. J. Sch., West Trenton
†Daugherty, Barbara, B.A., Tingley School, Louisville, Ky.
Davenport, Mrs. Virginia, B.S. (mid. sch.), Clarke Sch., Northampton
Davidowitz, David A., B.A. (advanced), N.Y. School, White Plains
†*Davies, George H., B.S. (print., linotype), Oklahoma Sch., Sulphur
Davis, Ann (presch.), De Paul Institute, Pittsburgh
†*Davis, Mrs. Blanche E., (prim.), Penn. Sch., Mt. Airy, Phila.
†*Davis, Cecil B., B.A. (voc.), Mississippi Sch., Jackson, Miss.
†Davis, Edna E., B.S. (Prin., beginners), Day Sch., Spokane, Wash.
†Davis, Eldon (leatherwork), Oklahoma School, Sulphur
†Davis, Mrs. Eugenia, B.S. (prim) Penna. Sch., Philadelphia
†*Davis, Fern K., M.A. (upper div.), Iowa Sch., Council Buffs
†*Davis, Mrs. Frances E., (Ass't Prin., adv.), N.C. Sch., Morganton

†Davis, Mrs. Gladys, B.S., M.A. (Prin.), Day School, Archd. of Chicago
Davis, Hallowell, M.D. (Dir. Research), Central Inst., St. Louis, Mo.
*Davis, Helen, A.B. (prim.), Gough Oral Sch., San Francisco, Calif.
†Davis, Jeannette, (home ec.), Day Sch., Newark, N. J.
†Davis, Mrs. Lois, (recreation) Miss. Sch., Jackson, Mississippi
†Davis, Mrs. Marie, (adv.), North Carolina Sch., Morganton, N.C.
*Davis, Martha (primary), Alabama School, Talladega, Ala.
†Davis, Mrs. Matty S., B.S. (presch.), Forrest Park Sch., Orlando
†*Davis, Richard O., M.A. (adv. dir. ex. curr.), Mo. Sch., Fulton, Mo.
†*Davis, Robert, L., B.L. (interm.), Texas Shcool, Austin, Texas
†Davis, Robinson, (paint), Mo. Sch., Fulton, Mo.
†Davis, Mrs. Serena F., M.S. (prim.), W.&E. Martin Sch., Phila., Pa., Dir, tchr. Tr. Center, Temple Univ.
†Davis, Mrs. Thelma, B.S., Day School, Mansfield, Ohio
†Davison, Nannie S., B.S., M.A. (prim.), A. G. Bell Sch., Cleveland
†Davitt, Francis, B.A. (uppper), Mason School, Chicago, Illinois
†Dawe, Mrs. Eleanor, B.S. (presch.), Day School, Madison, Wisc.
†Day, Mrs. Catherine T., (interm.), Tennessee Sch., Knoxville
†Day, Elizabeth Ann, (primary), Minn. School, Faribault, Minn.
†Dean, Mrs. Elfrieda, (elem.), Day Sch., Detroit, Mich.
†*Dean, Mrs. Grady, B.A. (interm.), Miss. Sch., Jackson Mississippi
†Dean, Herschel, B.A. (ind.arts), Foshay Jr. H., Los Angeles
*Dearman, Louise (prim.), Arkansas School, Little Rock
*Dearman, Mildred (prim.), Arkansas School, Little Rock
deBlois, Fr. Etienne, B.A. (ass't. supt.), Inst. Cathloique, Montreal
Declan, Sr.M., S.S.J., B.S.E. (rythm & Audio.), Boston Sch., Randolph
*Dedrick, Mrs. Ruth V., B.S. (prim.), Am. Sch., W. Hartford
Deems, Mrs. Eva (oral-interm.), Kentucky Sch., Danville
Deer, Mrs. Esther (interm.), Washington Sch., Vancouver
†*De Haven, Mrs. Mabel, M.A. (prim.), Kansas Sch., Olathe
†DeJohn, Mrs. Alice, B.S. (prim.), Day Sch., Burlingame, California
Deland, Bro. Cyrille (trade superv.), Inst. Catholique, Montreal
†Delarye, Mrs. Katherine, M.A. (clinician), Mich. Sch., Flint
†Delavan, David, M.A. (hard of hear. & adv.), Day Sch., Madison
†Del Chiaro, Norma, B.A. (prim.), California Sch., Berkeley
†Dellasario, Mrs. Mary, B.S. (clothing), De Paul Inst., Pittsburgh
†*De Long, Mrs. Doris, M.A. (prim.), California Sch., Riverside
†deLourdes, Sister Mary, S.C., B.A. (prim.), St. Rita Sch., Cincinnati
*DeLozier, Alberta, B. A. (prim.), Tennessee Sch., Knoxville
†DeMarais, Mrs. Alyss H., B.A. (adv.), Parker Elem. Sch., Chicago
†*Demarest, Mrs. Isabele, M.A., Alice Birney Sch., San Diego
†Demeza, J.G., B.A., B.Paed. (Asst. Supt.), Ontario Sch., Bellville
Dempsey, Mrs. Katie (voc.), Ala. Sch. for Negro, Talladega
Deney, Mrs. March (sew) Montana Sch., Great Falls
Denis, Taras B., B.A. (adv.), New York School, White Plains
Dennerlein, Virginia, M.A. (presch.), Jr. H.S. 47, New York City
†Dennis, Mary Ann (prim.), Ohio School, Columbus, Ohio
†Dennis, Mrs. Roberta, B.S. (interm.), Gallaudet Sch., St. Louis, Mo.
†Denno, Bruce, B.A. (adv.), Mich. Sch., Flint, Mich.
†*DeRungs, Elizabeth, B.A. (prim.), S. D. School, Sioux Falls
Deslauriers, Bro. Jacques, B.C. (oral), Inst. Catholique, Montreal
Detmold, George, Ph.D. (Dean of Inst.), Gallaudet Coll. Wash., D.C.
†*Detweiler, Mrs. Adabelle, A.A. (lower div.), Iowa Sch., Council Bluffs
Deutsche, Mrs. Jean, Ph.D. (psych) Day Classes, Minneapolis
Deveney, Mary, M.A. (interm.), Lexington School, New York City
De Vinney, Charles F., B.S. (adv.), Miss. Sch., Jackson, Miss.
†De Weerd, Jane, M.A. (presch.), Day Sch., Portland, Ore.
deWitt, Mrs. Jessie R., B.A. (intermed.), Rochester Sch., Rochester

†Dey, James, M.A. (Dean of Boys, Coach), New Jersey Sch., West Trenton
†Dial, Helen, M.A. (adv.), Illinois Sch., Jacksonville, Ill.
†Diamond, Rudolph, M.S. (Jr. H.S.) Foshay Jr. High, Los Angeles
†Dibbern, Mrs. Jessie, (interm.), Oral School, Davenport, Iowa
†*DiCarlo, Louis M., Ed.D. (Exec. Dir.), Syracuse University, N. Y.
*Dickerson, Mrs. Arline R., B.A. (adv.), S. C. School, Spartanburg
*Dickerson, Mrs. Dorothy, B.S. (clothing), Wash. Sch., Vancouver
Dickerson, Mrs. Lottie W., B.S. (home econ.), N. C. Sch. for Negroes, Raleigh
Dickey, Mrs. Dorothy B. (inter.), Douglas Sch., St. Paul Minn.
†Dickmann, Mrs. Eileen, M.A. (jr. high), Junior H.S. 47, N.Y.C.
†*Dietrich, Rose I., B.S. (helping tchr.), Mich. Sch., Flint, Mich.
Dilettoso, James J., B.A. (adv., ass's coach), Va. Sch. Stauton
Dilettoso, Mrs. Shirley (librarian), Virginia Sch., Staunton
Dillard, Conner, (voc.), Ga. Sch., Cave Spring
Dilling, George (auto mech.), Pa. School, Mt. Airy, Philadelphia, Pa.
Dillon, Mrs. Florence, B.A. (interm.), New Mex. Sch., Santa Fe
†Dillon, Geraldine, (junior), Ontario School, Belleville, Ont.
†*Dillon, Thomas, M.A. (Prin.), New Mexico Sch., Santa Fe, N.M.
†DiMico, Barbara (girls' spts), Wright Oral Sch., New York City
Dionysius, Sister M., S.S.J. (prim.), Boston Sch., Randolph, Mass.
*Divine, Mrs. Belle S., B.A. (Hd. Tch., adv.), Wash. Sch., Vancouver
†Dixon, Sara, B.A. (prim.), De Paul Inst., Pittsburgh
†Dixon, Sarah Helen, B.S. (interm.), A.G. Bell Sch., Cleveland
Dobson, Chester C., B.S. (Printing), Kendall School, and Gallaudet College, Washington, D. C.
†Dobson, Mrs. Evelyn, (interm.), Pa. Sch., Mt. Airy, Phila. Pa.
†Dobson, Mary, B.A. (upper div.), Iowa Sch., Council Bluffs, Iowa
*Doctor, Powrie Vaux, Ph.D., (ch. area of lang. & lit.), Gallaudet College, Washington, D. C.
Dodge, Mrs. Ivanella, (prim.), Maine School, Portland, Me.
Dodge, Mrs. Nina W. (interm.), Alabama Sch., Talladega, Ala.
Doerfler, Leo G., Ph.D. (Director), University Sch. Med., Pittsburgh
†Doherty, Fern, B.E. (ungraded, Prin.), Day Sch., Superior, Wis.
†Doherty, Mrs. Marion P., (prim.), Horace Mann Sch., Roxbury, Mass.
*Doherty, Rev. R. J., B.S. Eng., B.S. Econ., Th.B. (Supt.), DePaul Inst., Pittsburgh
†Doherty, Walter, B.A. (ath. dir.), De Paul Inst., Pittsburgh
*Dolorosa, Sister Mary, M.H.S.H. (prim.), St. Gabriel's School, P.R.
*Dolph, Madge, (deaf-blind), Perkins Inst., Watertown, Mass.
Dolphin, Doris, B.A., M.S. (prim.), Hughes Sch., Syracuse, N.Y.
†Domino, Joan, M.A. (prim.), Central N. Y. School, Rome
Donahoo, Mrs. Julia (prim) Alabama Sch., Talladega
†*Donald, Maureen, (interm.), Brit. Col. Sch., Vancouver, B.C.
†Donaldson, Paul R., B.A. (Jr. H.S.), Day Sch., Oakland, California
Donnald, Grace C., M.A. (presch.), Lexington School, N.Y.C.
†Donoghue, Mrs. Margaret (Junior) Ontario Sch., Belleville, Ont.
†Donovan, Margaret, B.A. (prim.), Illinois Sch., Jacksonville, Ill.
Doolin, Evelyn, B.A. (primary), Ind. Sch., Indianapolis, Ind.
†*Dorman, Mrs. Mary L. (interm.), New Mexico Sch., Santa Fe
Dorothea-Marie, Sister, B.A. (prim.), St. Joseph Inst., Univ. City, Mo
Dorsey, Alice, M. A. (nurs. sch. inst.), J. Tracy Clinic, Los Angeles
*Douglas, Albert, M.A. (dir. of Curriculum), Texas Sch., Austin
†Douglas, Helen, B.A. (prim.), Horace Mann Sch. Roxbury, Mass.
†Douglas, Mary Margaret (junior), Ontario School, Belleville
Dowd, Mrs. Helen (prim.), Indiana School, Indianapolis
†Downey, Isabel A. (prim.), Horace Mann Sch., Roxbury, Mass.
*Dozier, Justin P., B.S. (Prin., academic), N.Y. Sch., White Plains
†Dragoon, Mrs. Edna, B.S. (gym), Day Sch., Detroit, Mich.

†*Drake Mrs. Corinne B.A. (prim.), Day School, Seattle, Washington
†*Drake, Mrs. Elsie S., B.A. (primary), Mississippi Sch., Jackson
†*Drake, Mrs. Gladys, (prim.), Dallas Pilot Institute, Dallas, Texas
*Drake, Harley D., M.S., Ped.D. (Professor-emeritus), Gallaudet College, Washington, D. C.
Draper, Mrs. Hazel (acad.), Day Classes, Toronto, Ont.
†*Driggs, Burton W. ,M.A., Litt. D.. (Supt.), Idaho Sch., Gooding
†Driscoll, Mrs. Inez, B.A. (prim.), Day Sch., Houston, Texas
Drisdale, Mrs. Iva P., B.M. (rhythm & inter.), La. Sch., Baton Rouge
*Droege, Carol A., B. A. (prim) Western Pa. Sch., Pittsburgh
Drummond, Almeda, B.A. (voc.), S.C. School, Spartanburg
†Drummond, Katherine, B.S. (home ec.), Ark. Negro Sch., Little Rock
Dudley, Mrs. Carolyn, (voc.), Colorado Springs
†Duffy, Ellen, B.A. (presch) St. Joseph's Sch. New York City
Dugas, Bro. Hector (oral.), Institution Catholique, Montreal, Que.
†*Duick, Charles D., M.S. (Man. Spec.), Wisconsin Sch., Delavan
Dulude, Bro. Marcel (Social Service), Inst. Catholique, Montreal, Que.
Dulude, Bro. Thomas (manual), Inst. Catholique, Montreal, Que.
†Dunham, Doris, B.A. (upper div.), Iowa Sch., Council Bluffs, Iowa
†Dunk, Frank, B.A. (adv.), Mich. Sch., Flint, Michigan
†Dunlap, Mrs. Reba, B.A.(interm.), Va. Sch., Staunton, Va.
Dunn, Mrs. Berneda, Heberle School, Cincinnati, Ohio
Dunn, June, B.A., B.S. (Interm.) Lexington Sch., New York City
†Dunn, Mary, B.S. (sp. corr., audiom.), De Paul Inst., Pittsburgh
*Dunn, Marie P. (prim.), American Sch., West Hartford, Conn.
†Dunn, Perl L., B. A. (adv.-Dir. of athletics), Ark Sch., Little Rock
†*Dunn, Ruth, M.A. (prim.), Texas School, Austin, Texas
*Dunning, Francis, M.A. (interm.), Calif. School, Berkeley, Calif.
Dunston, Ann, M.A., Day School, London, Ontario, Canada
Durant, Mrs. Edith F. (prim), Mystic Oral Sch., Mystic, Conn.
†Durden, Jesse A., B.S. (adv.), Florida School, St. Augustine
*Durian, Walter G., B.A. (printing), Am. Sch., W. Hartford, Conn.
Durrani, Mrs. Sara, M.S. (prim), Jr. Lge. Sch. f Sp. Corr., Atlanta
†Durrell, Jeanne, B.A. (prim.), Day Class, Compton, Calif.
†Durschnitt, Minnie, M.S. (elem.), Jr. H.S. 47, New York City
Dussault, Bro. Armand (drawing), Inst. Catholique, Montreal, Que.
†Dutelle, Jessie A., (man. train.), Beverly Sch., Beverly, Mass.
Dutrisac, Bro. Jean-Paul, B.C. (oral), Inst. Catholique, Montreal, Que.
†Dutton, Mrs. Madeline, M.Ed. (head tchr.), Day Sch., Portland, Ore.
†Dyer, Lyana, B.S. in Ed. (adv.), Ohio School, Columbus, Ohio
†*Dziuba, Joanne M.Ed. (adv.), Florida School, St. Augustine
†Dziurzynski, Mrs. Ruthalee (voc.), Ala. Sch., for Negroes, Talladega
†Dziurzynski, Stanley (voc.), Ala. Sch. for Negroes, Talladega
†Eads, Dorothy, (prim.), Illinois School, Jacksonville, Ill.
*Eads, Mrs. Frances B. (prim.) Arkansas School, Little Rock, Ark.
†Earhart, Eleanor, M.A. (prim.), Day School, Oakland, Calif.
Ebelherr, Janet, M.A. (Jr. High), Jr. H.S. 47, New York City
†Eber, Milton, B.A., M.Ed., Day Classes, Miami, Fla.
Ecker, Shireley, B.A. (adv.), St. Joseph Inst., University City, Mo.
Eckhardt, Nancy, M.Ed. (presch.), Sarah Fuller Found., Roxbury, Mass.
Eder, Martha R., B.A. (prim.), Rochester Sch., Rochester, N.Y.
Edge, Mrs. Lillie K., B. A. (adv.), Western Pa. Sch., Pittsburgh
†Edmondson, Mrs. Hattie, M.A. (gr. 10 & 11), No. Car. Sch., Raleigh
Edmondson, W. R. (shoe repair), No. Car. Sch., Raleigh
†*Edmunds, Henry C., M.A. (Prin. & adv. Negro dept.), Tenn. Sch.
Edwards, J.B. (voc.), S.C. Sch. for Negroes, Spartanburg
Edwards, Mrs. Marion, B.S. (nursery), N.J. Sch., W. Trenton, N.J.
†Egan, Anna R., (lower div.), Iowa Sch., Council Bluffs, Iowa
Ehrke, Mrs. Myrna, B.S. Ed. (adv.), Lowell Sch., Chicago, Ill.

†Ekstrom, Mrs. Faith F. (prim.), Ohio School, Columbus, Ohio
†*Eldred, Esme E., (prim.), Day School, Winnipeg, Manitoba, Can.
†Eldridge, Mrs. Evelyn, (interm.), Pa. Sch., Mt. Airy, Philadelphia
*Elise, Sister M., S.S.J. (prim.), Boston School, Randolph, Mass.
†Elizabeth, Sister Alice, R.N., M.A. (health), DePaul Inst., Pittsburgh, Pa.
*Elkins, Earl, B.A. (man. & prtg.), Kentucky School, Danville, Ky.
†*Elliott, Evangeline, (adv.), Rhode Island Sch., Providence, R. I.
*Elliott, Mrs. Ida D. (adv.), Colorado Sch., Colorado Springs, Colo.
Elliott, Joyce Mae, B.S., Day Sch., Jackson, Mich.
*Elliott, Mrs. Mabel M., (prim.), Md. State School, Frederick, Md.
†Elliott, Mattie Jane, (home ec.), Gallaudet Day Sch., St. Louis, Mo.
Ellis, Charles A. (voc.), South Dakota Sch., Sioux Falls
Ellis, Mrs. Corline W. (voc.), Minnesota School, Faribault
Ellis, Mrs. Dorothy, B.S. (prim.), Mystic Oral Sch., Mystic, Conn.
*Ellis, Evan J. (voc.), Minnesota Sch., Faribault
†Ellis, Vaughn E. (interm.), Oral Classes, Hamilton, Ont.
Ellison, Frances, B.A. (language & reading), Oral Sch., Tampa, Fla.
†Elmassian, Nazelie, B.A. (phy. ed.), Calif. Sch., Berkeley, Calif.
*Elmer, Leslie A., M.A. (advanced), Tennessee Sch., Knoxville, Tenn.
*Elstad, Leonard M., M.A., LL.D. (President), Gallaudet College, Washington, D. C.
†*Elting, Mrs. Julie T., B.A. (interm.), New York Sch., White Plains
*Ely, Mildred S. (primary), American Sch., West Hartford, Conn.
Emerick, Aletha, B.A. (prim.), California Sch., Berkeley
†Emerick, Mrs. Ruth, B.S. (lower div.), Iowa School, Council Bluffs
†Engerseith, Marie, B.S. (science), De Paul Inst., Pittsburgh
†English, Mrs. Dorthea D., M.A. (jr. high), Junior H.S. 47, N.Y.C.
†English, Mrs. Ethel T., (adv.), Horace Mann Sch., Roxbury, Mass.
Ennis, Jane, M.A. (voc.), Lexington Sch., New York City
Enright, Miss (kdg.), Mason School, Chicago, Ill.
†Ensley, Mrs. Anne (prim.), Day Sch., Akron, Ohio
†Ephron, Mrs. Clara D. (prim.), Day School, Newark, N. J.
*Epperson, Virgil W., B.A. (Supt.), Washington Sch., Vancouver
†Epps, Mrs. Margaret V., M.A. (prim-music), Va. St. Sch., Hampton
†Erickson, Agnes, B.S. (ass't prin.), East Uunit, Day Sch., Detroit
Erickson, Colleen, B.S. (phys. ed.), N. Dakota Sch., Devils Lake
*Eriksen, Mrs. Ruby (interm.), Montana School, Great Falls, Mont.
†Ernst, Mrs. Alice (prim.), Halifax Sch., Halifax, N. S.
Espenak, Liljan, M.A. (phys. cult. for girls), Wright Oral Sch., N.Y.C.
†Estelle, Sister Marie, B.S. (prim.), DePaul Inst., Pittsburgh, Pa.
†Esterline, Albert C., B.S. (adv.), Western Pa. Sch., Pittsburgh
*Etegardi, Mrs. Shirley, A.B., M.A. (interm.), Gough Oral School, San Francisco, California
†*Ethel, Sister Mary, O.S.F., B.E. (prim.), St. John's Sch., Milwaukee
†Etienne du Cenacle, Sister (pre-sch.), Inst. for Girls, Montreal, Que.
†*Evans, Mrs. Blanche (intermed.), Kansas State Sch., Olathe, Kan.
†Evans, Elva E., B.A. (adv.), Rhode Island Sch., Providence, R. I.
†Evans, Mrs. Lillian M., M.A. (Jr. High S.), LeConte J. H., L. Angeles
Evans, Mary B. (Principal), State Oral School, Scranton, Pa.
*Evans, Mrs. Ruth L. (prim.), Western Pa. School, Pittsburgh, Pa.
†Evans, Sennett, B.S. (interm.), Day School, Youngstown, Ohio
*Evans, Mrs. Vela (prim), Florida School, St. Augustine
†Eveline, Sister M., B.A. (needlework, sp.), De Paul Inst.
Ewing, J. C. (baking), Kentucky School, Danville, Ky.
Ewing, Mrs. Mabelle (sewing), Kentucky School, Danville, Ky.
†*Eylers, Elizabeth, B.A. (Psych.), N. J. Sch., West Trenton, N. J.
*Eymard, Sister M., S.S.J., B.Ed. (crafts), Boston Sch. Randolph
Faber, J. Albert, M.A. (Ex Dir) Class for Deaf, Greenville, S. C.

†Fabyan, Mrs. Barbara, B.Ed. (nurs.), R. I. School, Providence
†Fagan, Mrs. Esther, M.A., M.S. (interm.), Day Sch. Kansas City
†Failing, Mrs. Dorothy A., (interm.), W. & E. Martin Sch., Phila.
†*Fair, Mrs. Ellen, B.S. (interm.), Ind. Sch., Indianapolis, Ind.
†Fair, John Thomas, B.A. (adv.), S.C. Sch. for Negroes, Spartanburg
*Fair, William L., M.S. (Dean of Boys), Ind. Sch., Indianapolis, Ind.
†Falconer, Mrs. Doris Myers, B.S. (pre-sch.), Sp. & Hear. Ctr., Memphis, Tenn.
Falconer, Geo. A., M.S. (Dir.), Sp. & Hearing Ctr., Memphis, Tenn.
***Falk, Charles J., B.A. (advanced), Nebraska School, Omaha, Nebr.**
†Fandrei, Mimi, B.A., Day School, Tulsa, Okla.
†Farina, Maria T., B.A. (adv.), W.&E. Martin Sch., Philadephia
*Farman, J. Jay, B.A. (interm-oral), Oregon Sch., Salem
Farmer, Mrs. Mildred C., B.S. (kindergarten), Jr. League Sch., Columbia, South Carolina
†Farnham, Mrs. Marguerite (interm.), Rhode Island Sch., Providence
†Farquhar, Mrs. Ethel, (prim.), Mo. Sch., Fulton, Mo.
†*Farquhar, Grover C., M.A. (adv., libr.), Mo. Sch., Fulton, Mo.
Farrell, Geraldine (Asst. Nurse & phys. ed.), Amer. Sch., W. Hartford
†Farrell, Irene (prim.), Wright Oral School, New York City
†Farrell, Rosemary, B.S. (supv, cottage life) Illinois Sch., Jacksonville
Faucher, Bro. Urgele (oral), Institution Catholique, Montreal, Que.
*Fauth, Mrs. Bette, M.A. (prim.), The Central N.Y. Sch., Rome
***Fauth, Edith, B.A. (adv.), Md. State School, Frederick, Md.**
*Fauth, Warren, M.A. (Course Dir.), The Central N.Y. Sch., Rome
Fearon, Louise (deaf-blind & weaving), Halifax School, Halifax, N. S.
Fearon, Margaret (primary), Halifax School, Halifax, N. S.
Feeley, Katherine, M.Ed. (Hd. Tch.), Day Sch., Worcester, Mass.
†Feely, Roselle (Head Tch. prim.), Day School, Jersey City, N. J.
Fehr, Esther, B.S. (interm.), Day School, Eau Claire, Wis.
†Feigelstein Mona B., B.A. (prim) Bennett Sch., Los Angeles
Feigl, Mrs. Maria (psych) Day Classes, Minneapolis, Minn.
†*Felder, Mrs. Blanche B., B.S. (interm. & adv.), La. Sch., for Negro Deaf, Baton Rouge, La.
†Feldman, Albert, B.S. (art metal), Jr. H.S. 47, New York City
Fennema, Mrs. Edelu G., B.S. (director), Jr. League Sch., Columbia, South Carolina
†Fenton, Kate, B.A. (adv. & Psych.), Utah Sch., Odgen, Utah
†Ferguson, Mrs. Frances (first-I) Day School, Dayton, Ohio
†Ferguson, Joan B., B.S. (interm.), Bennett Sch., Los Angeles
Ferguson, Mrs. Kay, B.A. (prim.), Day Sch., Houston, Texas
*Ferguson, H. Stanley (Leatherwork & Ass't Coach), Kan. Sch., Olathe
Ferrier, Elsie E. (prim.), Indiana Sch., Indianapolis
†Fetzer, Joan (interm.), Michigan School, Flint
***Fewell, Mrs. Gene M., B.S. (primary), Indiana School, Indianapolis**
†*Fewell, Russell, T., M.S. (intermed.), Indiana School, Indianapolis
Fey, Terry Bell, Day Sch., Evanston, Ill.
Fiedler, Miriam Forster, Ph.D. (resch psych) Clarke Sch., Northampton, Mass.
Field, Lois, M.A. (presch), Day School, Denver, Colo.
†*Fincher, Mrs. Mabel L. (prim.), Georgia School, Cave Spring, Ga.
†Finn, Mrs. Bernardine, B.A. (prim.), Bennett Sch., Los Angeles
†*Finn, Betsy A. (prim.), Rhode Island School, Providence, R. I.
†Finnell, Mrs. Mabel N., M.A. (prim.), California Sch. Riverside
Finnemore, D., Day School, Santa Rosa, Calif.
†Firkus, Alice (interm.), Day School, Stevens Point, Wisc.
†Fischer, Mrs. Gwetholyn, B.A. (upper div.), Iowa Sch., Council Bluffs
†Fischer, Mrs. Martha, B.S. (Jr. High), Marshall H.S., Minneapolis

†Fiscko, Sister M. Giovanna, S.S.N.D., B.A. (adv.), Chinchuba Inst., Marrero, La.
Fisher, Mrs. Ida F. (prim.), Alabama Sch., Talladega, Ala.
***Fisher, Irvin A. (sloyd), Kansas School, Olathe, Kansas**
Fishler, Mrs. Nadine, B.A. (prim.), Colo. Sch., Colorado Springs
Fishler, Thomas G., B.A. (voc.), Colorado School, Colorado Springs
†Fisk, Mrs. Marceline A., M.A. (ungraded), Day Sch., Sacramento, Calif.
†Fitch, Mrs. Alice, M.Ed. (elem.), Day School, Detroit, Mich.
Fitzgerald, Barbara J., B.S. (nursery), Michigan School, Flint
Fitzgerald, Katharine, B.A., Day School, Santa Ana, Calif.
†Fitzgerald, Margaret H., B.S. (upper prim. Hd. Tchr.), Day Sch., Shorewood, Wis.
Fitzpatrick, Bro. John (manual), Inst. Catholique, Montreal, Que.
†Fitzsimmons, Lillian, B.A. (presch.), Illinois Sch., Jacksonville
†Flanery, Mrs. Stella (prim, crafts) Pilot Inst., Dallas, Texas
†Fleming, Hazel G. (sewing), Horace Mann School, Roxbury, Mass.
Fleming, Mrs. Nettie (oral-adv.), Kentucky Sch., Danville
†Fleming, Robert G. (tailoring) Oklahoma Sch., Sulphur, Okla.
Fletcher, Mrs. Marion (prim.), Austine School, Brattleboro, Vt.
†*Fletcher, Mrs. Virginia K., B.A. (prim.), California Sch., Riverside
†Fletchinger, Sister M. Therese, S.S.N.D. (prep.), Chinchuba Inst., Marrero, La.

†Flint, Richard W., M.A. (Prin.), S. Dakota Sch., Sioux Falls
†*Flood, James T., B.S. in Ed., M.A. (adv.), Ohio Sch., Columbus
†Flood, Mrs. Katherine B., B.S. (voc.), Ohio Sch., Columbus
Florita, Sister M. (advanced), DePaul Institute, Pittsburgh, Pa.
†*Flower Warren A., M.A. (adv.), Illinois School, Jacksonville, Ill.
†*Floyd, Mrs. Margaret H., B.A. (prim.), New Mex. Sch., Santa Fe
Foley, Elizabeth L. (interm.), Penna. Sch., Philadelphia
†Folsom, Mrs. Marion (prim.), Minnesota School, Faribault
*Foltz, Edward S., B.A. (adv. & phy. ed.), La. Sch., Baton Rouge
†Foltz, Fern, (prim.), Louisiana School, Baton Rouge
†*Forbes, Mary E., B.A. (prim.), Western Pa. Sch., Pittsburgh
†*Forbes, Mildred, B.S. (prim.), Georgia Sch., Cave Spring
Ford, Mrs. Eugenia (audiom., interm.), La. Sch., Baton Rouge
†*Formick, Mrs. Marcia M. M.A. (presch) Oregon Sch., Salem
***Formwalt, Mrs. Laura J. (intermed), Tennesee Sch., Knoxville**
†Forsan, Mrs. Mathide, Day School, Duluth, Minnesota
†Forsberg, Elsie, B.S. (interm.), Evan. Luth. Inst., Detroit, Mich.
†Forster, Mrs. Helen P. (Junior), Ontario School, Belleville
†Forsyth, Mrs. Winifred J. (prim.), Florida Sch., St. Augustine
Fortin, Bro. Prudent (oral), Inst. Catholique, Montreal, Que.
†Fortune, George J., M.A. (director), Cleveland Hearing and Speech Center, Western Reserve Univ., Cleveland, Ohio

†Foss, Mrs. Bertha M. (adv.), Rhode Island Sch., Providence, R. I.
†Foster, Bernice M., M.E. (prim.), Nee-ska-ra Sch., Milwaukee, Wis.
Foster, Dorothy S., Class for the Deaf, New Bedford, Mass.
†Foster, Mrs. Janet W., B.S. (Jr. High), Foshnay J. H., Los Angeles
Foster, Laverne O. (shop mech.), Sasketchewan, School, Saskatoon
Foucreault, Fr. Leonard, B.A. (oral), Inst. Catholique, Montreal
Fournier, Bro. Gonzague (man.), Inst. Catholique, Montreal, Que.
†*Fouts, Mrs. Mildred, B.S. (adv.), Idaho Sch., Gooding, Idaho
†*Fowler, Amy A., M.S. (adv.), Indiana School, Indianapolis
†*Fowler, Carrie E., B.S. (intermed.), Indiana Sch., Indianapolis
*Fowler, Mrs. Kate, A.B. (interm.), N. C. Sch., Morganton
†*Fox, Anna R., M.A. (High Sch.), St. Joseph's Sch., New York City
†Fox, Jesse Earl, M.S. (vis. aid), Texas School, Austin, Texas
†Fox, John, B.S. M.A. (phy. ed.), Texas Sch., Austin, Texas
†Fox, Marilyn, Tingley School, Louisville, Kentucky

†Frait, William, B.S. (interm.), Day Class, Compton, Calif.
†Fraley, David, B.A. (phys, ed.) California Sch., Berkeley
Frampton, Merle E., Ph.D., LL.D., Litt. D. (Prin.), N. Y. Inst. for Blind, N. Y. C.
Francella, Sister, S.C. (interm.), St. Rita School, Cincinnati, Ohio
Francine, Sister M. (prim.), St. Mary's School, Buffalo, New York
†Franke, Mrs. Dorothy W. (presch.), Coop. Oral Sch., Wichita Falls, Tex.
†Frankini, Mrs. Jean, M.A. (clinic classes), Mich. Sch., Flint,
***Franks**, Marion (prim.), Alabama School, Talladega, Ala.
†*Fraser, Mrs. Sarah, B.A. (prim.), Calif. Sch., Berkeley, Calif.
†French, Mrs. Sophia, M.A. (special), Rackham Sch., Ypsilanti, Mich.
†*Freret, Linette, B.A. (interm.), New Mexico Sch., Santa Fe
Friberg, Mrs. Gladys, B.A. (aur.trg), Day Sch., Denver, Colo.
†Frisch, Frances, B.A. (adv.), Illinois Sch., Jacksonville, Illinois
†Frizzell, Chas., A.B. (phy. ed.), Mo. Sch., Fulton, Mo.
†*Frost, Mary, B.A., M.A. (adv.), Ohio Sch., Columbus, Ohio
*Fruewald, Mrs. Eliz. M., M.A. (sup. tchr. sp.), Tenn. Sch., Knoxville
†Fry, Mrs. Sarah R., B.A. (hom. ec.), N. C. Sch., Morganton, N. C.
Fry, Wayne C., M.A. (Prin.), Alice Birney Sch., San Diego, Calif.
Frye, Rubye, M.A. (prim.), Kendall School, Washington, D. C.
†Fuchs, Hilda A., B.S. (Jr. H.), Kirk Jr. High, E. Cleveland, Ohio
Fulker, W.F. (voc.), Colorado Sch., Colorado Springs, Colo.
Fullington, Baronece, M.A. (adv.), Rochester Sch., Rochester, N.Y.
†Fulton, Mrs. Robert, (prim.), Sunshine Cottage, San Antonio, Texas
Funk, Dorothy J., M.S. (parent study), Sp. & Hear. Ctr., Indianapolis
*Fusfeld, Irving S., M.A., Litt.D. (Dean, Chairman of The Academic Council), Gallaudet College, Washington, D.C.

Fynes, Edna, B.S. (intermed.), Indiana School, Indianapolis, Ind.
†Gaebel, Marion L. (Junior), Ontario School, Belleville, Ontario
Gaffney, Joseph, M. Ed. (sloyd, metal wk.), Boston Sch. Randolph
*Gaffney, Kathleen M. (intermed.), N. Y. School, White Plains, N. Y.
†Gagan Catherine, M.A. (intermed.), Day School, Detroit, Mich.
Gage, Mrs. Elizabeth (interm.), Beverly Sch., Beverly, Mass.
Gagnon, Bro. Leo (oral), Institute Catholique, Montreal, Que.
Gahman, Mrs. Ruth, M.A. (Prin., Voc. dept.), Lexington Sch., N.Y.
†Gainey, Keith, B.S. (interm.), A. G. Bell School, Cleveland, Ohio
†Galbreath, Jean (interm) Missouri School, Fulton
Gallagher, Bernadette, B.A. (interm.) W. Penna. Sch., Pittsburgh
†Gallagher, Mrs. Geraldine, M.A. (head tchr) LeConte Jr. H., Los A.
†Gallagher, Mrs. Henrietta, B.A. (adv.), Day Sch., Green Bay, Wis.
Gallagher, Mrs. Henrietta, B. A. (adv.), Day Sch., Green Bay, Wis.
†Gallen, Harry (woodworking), Pa. Sch., Mt. Airy, Philadelphia
Galli, Mae, B.S. (nursery), Central Institute, St. Louis
†*Galligan, Loretta (primary), Louisiana School, Baton Rouge,
*Gallimore, Ray H. (general shop), Tennessee Sch., Knoxville, Tenn.
*Galloway, James H., M.A. (Supt.), Rochester Sch., Rochester, N. Y.
Galluzzo, Frank P., B.A. (adv.), Colorado Sch., Colorado Springs
*Galvan, John, B.A. (printing), California Sch., Berkeley, Calif.
Gambo, Antonio, Sr. (voc.), Arizona Sch., Tucson, Ariz.
†Gant, Mrs. Evelyn F., (interm., libr.), Wisconsin Sch., Delavan
†Gantt, Leo (voc.), Ohio School, Columbus, Ohio
†Gardiner, E. Verna (junior), Ontario Sch., Belleville, Ont.
†Gardner, Helen F., B.A. (Jr. High), Junior H. S. 47, N.Y.C.
Gardner, Rosalyn H., Ph.D., Gallaudet College, Washington, D. C.
†Gardner, Mrs .Sara (primary), Day School, Seattle, Wash.
Gardner, Warren H., Ph.D. Chief, Division of Hearing and Speech Therapy, Western Reserve Unviersity, Cleveland, Ohio
*Garman, Mary Hill (inter.-oral), Oregon Sch., Salem, Ore.
*Garretson, Mervin D., B.A. (head tchr.), Montana Sch., Great Falls

†*Garrison, Edith, M.A. (pow. Mach.), New Jersey Sch., W. Trenton
†Garrow, Olive, B.S. (Prin.), St. Joseph's Sch., N.Y.C.
Gascon, Bro. Thomas (tailoring), Inst. Catholique, Montreal, Que.
†*Gastman, Carl, B.A. (prim.), Calif. School, Berkeley
†Gates, Mrs. Estelle H. (elem.) Jr. H.S. 47, N.Y.C.
Gauthier, Fr. Aphonse, B.A. (Supt.), Inst. Catholique, Montreal, Que.
†*Gay, Mrs .Ruth C., B.S. (prim.), Louisiana Sch., Baton Rouge, La.
†*Geary, Catherine P., M.A. (in chg., tch trng.), Jr. H.S. 47, N.Y.C.
†Geesling, Mrs. Alice K., B.A. (prim) Bennett Sch., Los Angeles
†Gehl, Rev. Eugene J.. M.A. (Supt.), St. John's Sch., Milwaukee
Geier, Mrs. Ruth L., B.S. (prim.), Central Inst., St. Louis, Mo.
†Geiger, Charles (phy. ed.), Arch. Ryan Mem. Inst., Philadelphia, Pa.
†Geiger, Ruth, B.E. (prim.), Lowell School, Chicago
Geltz, Mrs. Mary (foods), De Paul Inst., Pittsburgh
†Gemmill, Patricia, B.S. (nursery) Akron Day Sch., Akron, Ohio
†Gendelman, Mrs. Evelyn, M.A. (Hd. of H.), Day Class, Compton, Cal.
†Genetti, Anne, B.S. (interm.), Day Sch., Kalamazoo, Mich.
†Genger, Mrs. Betty J., B.S. (prim.), Day Sch., Grand Rapids, Mich.
†Genzer, Mrs. Louise (prim.), Day School, Portland, Oregon
†Georgine, Sister M., O.S.F., B.E. (adv.), St. John's School, Milw.
Gephart, Jeanne, B.A. (deaf-blind), Mich Sch. for Blind, Lansing
*Gerard, Sister M., M.H.S.H. (Prin., prim.), St. Gabriel's Sch., P.R.
Geraldine, Sister S.C. (primary), St. Rita Sch., Cincinnati, Ohio
†*Gerber, Louis, M.A. (voc. theory), N. J. Sch., West Trenton
*Gerber, Harriet, B.S. (presch.), Kendall Sch., Washington, D. C.
Gerhard, Leroy (jr. shoe-rebuild.), Pa. Sch., Mt. Airy, Philadelphia
†Germain, Auguste, Sr. (dir. oral, non-oral), Inst. for Girls, Montreal
†Gertrude, S. Maria, S.C., M.A. (adv.), St. Rita Sch., Cincinnati
*Gertrude, Sister Rose, Ph.D. (Supt. Tch. Tr.), St. Mary's Sch., Buffalo, N.Y.

†*Gertrude, Sister Rose, B.S. (preparatory), De Paul Inst., Pittsburgh
Gervais, Bro. Viateur, B.S. (oral), Institution Catholique, Montreal
Gesmonde, Leonore (presch.), De Paul Inst., Pittsburgh
†Gesner, Mrs. Elizabeth T., M.A. (interm.), Bennett Sch., Los Angeles
Getz, Sylvan B., M.A. (psych—audio) New York Sch., White Plains
†Geyer, Mrs. David, B.S. (prim.), Day Sch., Youngstown, Ohio
†Giangreco, C. Joseph, M.A. (prim.), Illinois School, Jacksonville
†Gibbish, Mrs. Stella, (prim.), DePaul Inst., Pittsburgh, Pa.
Gibbons, Doris (dancing), American School, West Hartford, Conn.
Gibbons, Harry (auto mech.), St. Mary's School, Buffalo, N.Y.
†Gibbs, Mrs. Florence (kdg.), Mansfield Dist. Sch., Mansfield, Ohio
†Gibson, Isabel (phys. ed.) Ontario Sch., Belleville, Ont.
†Gibson, Mary A. (academ.), Saskatchewan School, Saskatoon, Sask.
Giddings, Leonard E. (prim.), Consolidated Negro Inst., Taft, Okla.
Gieb, Sister Helen Mary, S.S.N.D. (prim) Chinchuba Inst., Marrero, Louisiana

†Giesbrecht, H., B.A. (interm.), Brit. Col. Sch., Vancouver, B. C.
†Giessow, Edward H., Jr. (man. arts), Gallaudet Sch., St. Louis, Mo.
*Giett, Mrs. Ethel (prim.), American Sch., W. Hartford, Conn.
Gifford, Gladys (interm.), California School, Berkeley, California
Gilbert Joseph, Sister (oral), Institute for Girls, Montreal, Que.
*Gilchrist, Mrs. Katherine (prim.) Ala. Sch. for Negro, Talladega
*Gilchrist, Wright S. (adv.), Ala. Sch. for Negro, Talladega
Gildea, Marie, B.A. ((interm.), West Pa. School, Pittsburgh, Pa.
†*Giles, Mrs. Catherine, B.S. (primary), Alabama School, Talladega
†Giles, Mrs. Cordelia H., B.A., (adv.), N.C. School, Morganton, N.C.
†Gill, Addie W. (interm.), Louisiana School, Baton Rouge
Gilles, Harriet (interm.), St. Joseph's School, New York, N.Y.
†Gillespie, Mrs. Margaret, B.S. (phys. ed.), Arizona Sch., Tucson
†*Gillett, Mrs. France A. (prim.), Maine School, Portland, Me.

*Gilligan, Mrs. Elsie S. (interm.), Washington Sch., Vancouver, Wash.
†Gilmartin, Helen, M.A. (acoustic trq.), Day Sch., Detroit, Mich.
Gilmore, Mrs. Dorothy M. (interm.), Mystic Oral Sch., Mystic, Conn.
Giroux, Bro. Luc (manual), Institution Catholique, Montreal, Que.
Gittzus, Mrs. Maurine, M.A. (head tch., deaf-blind), Perkins Inst., Watertown, Mass.
Givens, Elizabeth (prim.), Colorado Sch., Colorado Springs
Glaid, Mary, B.S. (field worker), DePaul Inst., Pittsburgh, Pa.
†*Glancy, Leonard E., M.S. (interm.), Indiana Sch., Indianapolis
Gleason, Mrs. Marion T., B.S. (prim.), Day Sch., Worchester, Mass.
†Glenn, Charles, B.S. (Negro Dept.), Ga. Sch., Cave Spring
*Glenn, Mrs. May F. (prim.), Georgia School, Cave Spring, Ga.
†Glidden, Mary Ann, M.A. (Sr. H.S.), Day School, Oakland, Calif.
†Gluss, Mrs. Lydia P., M.A., (primary), A. G. Bell School, Chicago
†Goering, Paul F., B.S. (jr.painting), Pennsylvania Sch., Philadelphia
Godin, Bro. Patrice (carpentry), Inst. Catholique, Montreal, Que.
*Goetter, Marie S., B.A. (advanced), Nebraska Sch., Omaha, Neb.
Goff, Adeline (home econ.), Wisconsin School, Delavan
†Goins, Lucy, B.S., M.A. (home econ.), N. Carolina Sch., Morganton
Golden, Mrs. Carol, B.A. (prim.), Montana School, Great Falls
Golden, James A. (interm.-adv.), Montana Sch., Great Falls
†Golden, Kenneth (upholstery), N.J. Sch., W. Trenton, N.J.
†*Golden, Nannie, B.A. (advanced), Alabama School, Talladega, Ala.
†Goldsborough, Anna B., B.S. (Prin.), Beverly Sch., Beverly, Mass.
†Goldstein, Mrs. Genevieve, B.E. (home mech) A. G. Bell School, Chicago
Goldston, Mrs. Ernestine, B.A. (prim.), Virginia Sch., Staunton
†Goldston, Thomas J., B.A. (interm.), Va. School, Staunton
*Golladay, Loy, M.A. (adv.), American Sch., W. Hartford, Conn.
Golladay, Mrs. Lucille (prim.), West Va. School, Romney
Gonzaga, Sister Rose (sewing), De Paul Institute, Pittsburgh, Pa.
Gooch, Paul (voc) Maine Sch., Portland
†*Goodman, Mrs. Isabella W., A.B., Day School, Huntington, W. Va.
†*Goodwin, Mrs. Hazel (interm.), Mississippi School, Jackson, Miss.
†*Goodwin, Will Gray (voc.), Mississippi School, Jackson, Miss.
*†Gordon, Anne, M.A. (prim.), Day Sch., Newark, N.J.
†Gordon, Marjorie (prim.), North Carolina Sch., Morganton, N. C
†Gordon, S. Alec (rhythm & speech), Ontario School, Belleville, Ont.
Gordon, Mrs. W. G. (voc.), Colorado School, Colorado Springs
†Gorman, Margaret (prim.), Percy M. Hughes Sch., Syracuse, N. Y.
Gose, Mrs. Mary A. (adv.), Virginia School, Staunton, Va.
Goudan, William J., M.A. (prim.), Arkansas Sch., Little Rock
Gould, Anna-Pearl, M.A. (interm.), Lexington School, New York City
†*Gover, C. L., Jr., M.A. (Prin.), Ark. School, Little Rock
†Grace, John F., M.A. (Prin.), Gallaudet Sch., St. Louis, Mo.
Grace, Mrs. Snow (primary), Ala. Sch., for Negro, Talladega, Ala.
*Grace, William F. (interm.), Alabama School, Talladega, Ala.
†*Grady, Mrs. Elizabeth, B.A. (prim.), Fla. Sch., St. Augustine, Fla.
Graham, Mrs. Edith L. (prim.), Pa. Sch., Mt. Airy, Phliadelphia
†Graham, Hallie, A.B. (adv.), Florida Sch., St. Augustine
Graham, Kenneth (interm.), Ontario Sch., Belleville
†*Graham, Marion J., Ph.B. (Ass't. Prin. Aud. Trg.), A. G. Bell Sch., Chicago
*Grainger, Mrs. Nevelyn W. (prim.), Kendall School, Wash., D. C.
†Grammatico, Mrs. Leahia, B.S. (prim.), Hester Sch., San Jose, Calif.
†Grant, Mrs. Evelyn F., M.S. (interm.), Wisconsin Sch., Delavan
†Grant, John R., M.S. (adv.), Wisconsin School, Delavan, Wis.
†Grant, Margaret (prim.), King Edward School, Toronto, Canada
Grant, Mary B., B.S. (interm.), Indiana School, Indianapolis, Ind.
†Grant, Mrs. Naomi J., M.A. (hard of hear.), Day Class, Miami, Fla.

†*Graunke, W. Lloyd, M.A. (Asst.Supt.), Illinois Sch., Jacksonville
Graveline, Bro. Alfred (deaf-blind), Inst. Catholique, Montreal, Que.
†Grawe, Mrs. Mildred M., B.S. in Ed. (prim.), Lowell Sch., Chicago
Gray, Mrs. Esther P., B.S. (dom. sci.), Mystic Oral Sch., Mystic, Conn.
†Gray, Mrs. Joan, B.S. (nursery), Michigan Sch., Flint
†Gray, L. Arlie, B.A. (shoe rep.), Louisiana Sch., Baton Rouge
Gray, Nancy E. (prim.), British Columbia Sch., Vancouver
†*Gray, Mrs. Virginia Q., M.A. (presch) Illinois Sch., Jacksonville
†*Green, Elizabeth M., M.S. (adv.), Indiana School, Indianapolis
†Green, Harold, B.S. (Fld. Agt., Treas.), Utah School, Ogden, Utah
Green, Mrs. Sylvania M. (primary), S.C. School, Spartanburg, S. C.
†Greene, Theodore E., M.A. (Prin.-Negro Dept.), S. C. Sch.
†Greene, Mrs. Viola, B.A. (prim.), S. C. Sch., Spartanburg
Greenlee, Mrs. Zelma (lower div.), Iowa Sch., Council Bluffs
*Greenmun, Robert M., B.A. (adv.), Central N. Y. Sch., Rome
*Greenmun, Mrs. Rosalind, B.A. (hm. eco.), Central N. Y. Sch., Rome
†Greer, Mrs. Deanie, B.S. (prim., Negro Dept.), Tenn. Sch., Knoxville
†Greever, Mrs. Gaynelle (prim.), Va. Sch., Staunton, Va.
†Gregory, Helen, A.B. (prim.), Day School, Peoria, Illinois
†Greitzer, Seymour, B.S. (lipread) Foshay Jr. High, Los Angeles
†*Gremillion, Mrs. Anna B. (phys. ed.), La. Sch., Baton Rouge
†*Gremillion, Harvey, B.A. (adv.), Louisiana Sch., Baton Rouge
Grendia, Mrs. June, Jane Brooks Sch., Pursell, Okla.
†Grider, Mrs. Edmonia, M.A. (home ec.), Negro Sch., Institute, W. Va.
Griffin, Barbara, M.A. (superv., interm. & adv.), Rochester Sch., N.Y.
†*Griffing, W. T., B.A. (upper sch.), Oklahoma School, Sulphur
†Griffing, Mrs. Wendell, B.F.A. (lower sch.), Okla. Sch., Sulphur
*Griffith, Mrs. Edra (interm.), Kansas Sch., Olathe
†*Griffith, Mrs. Nellie S. (adv.), Ga. Sch., Cave Springs
†*Grinde, Flora M., B.A. (prim.), S. Dak., Sioux Falls
Grochtman, Mrs. Emelia, B.S., State Oral School, Scranton, Pa.
*Groht, Mildred A. (Principal, academic), Lexington School, N.Y.C.
†Gros, Mary D., B.A. (C.R.M.D. deaf), Jr. H.S. 47, New York, N. Y.
†Grossman, Mrs. Miriam, M.A. (music), De Paul Inst., Pittsburgh
†Grosvenor, Ellen L. (prim.), Beverly Sch., Beverly, Mass.
*Grosvenor, Flora N. (dom. art), Rochester School, Rochester, N.Y.
Grove, Mrs. Helen M. (adv.), Alabama Sch., Talladega
*Grow, Charles B., M.A. (Prin., voc.; oral), Ky. Sch., Danville
*Grow, William H., B.A. (interm., art), Fla. School, St. Augustine
†*Gruber, Barbara, B.A. (prim.), Calif. Sch., Berkeley, Calif.
*Gruss, Betty (prim), S.C. School, Spartanburg, S.C.
*Grussing, Mrs. Florence (prim.), Washington St. Sch., Vancouver
†*Gruver, Margaret H., B.A. (Ass't Prin.), R.I. Sch., Providence, R.I.
Guarini, Marie, B.S. (nursery) Lexington Sch., New York City
†Gubelli, Lucille, M.A. (presch.), Jr. H.S. 47, New York, N. Y.
†Guenther, Lester, B.A. (ass't. lib.), Mo. Sch., Fulton, Mo.
Guido, Eleanor, M.A. (presch.), Jr. H.S. 47, N.Y.C.
†*Guillory, Lavera, B.S. (adv.), Louisiana Sch., Baton Rouge
†Guilmartin, Mary, M.A. (prim.), Florida Sch., St. Augustine
Gulick, Irene C., B.A. (middle sch.), Clarke Sch., Northampton, Mass.
*Gulick, Mrs. Mabel (primary), Kansas School, Olathe, Kan.
†Gulley, Mrs. Marguerite, B.S. (interm.), Day School, Dayton, Ohio
Gunderson, Arthur N., B. E. (interm.), Lowell Sch., Chicago
†Gunderson, Rosella, B.A. (sewing), California Sch., Berkeley
†Gunther, Mrs. Margaret, Ph.B. (Hd. interm.), Lowell Sch., Chicago
†Gusikoff, Mrs. Gertrude, B.A. (adv.), W.&E. Martin Sch., Phila.
*Gustafson, Fred (voc.), Colorado School, Colorado Springs, Colo.
Gutendorf, Mrs. Fred (Director), Wilkes-Barre (Pa.) Nursery Sch.
Gutin, Albert, B.A. (adv.), Maryland School, Frederich

†Haanen, Della M., B.S.Ed. (prim.), Parker Elem. Sch., Chicago
Haas, Mrs. Ann Sensenig (prim.), Penna. Sch., Philadelphia
*Haaser, Augusta (superv.-prim.), Colo. Sch., Colorado Springs
†Hackett, Mrs. Jean, R.N. (health), N. J. Sch., W. Trenton
Haddad, Iva Nell, B.S. (prim.), Central Inst., St. Louis, Mo.
Hadley, E. J. (prim.), British Columbia Sch., Vancouver
Haertter, Madeline C., M.A. (sp.corr.), Central Inst., St. Louis
Haeseler, Charlottle S. (Prin. & prim.), Penn. Sch., Mt. Airy, Phila.
*Haines, Mrs. Margaret K. (adv.), W.Va. School, Romney, W.Va.
*Hajna, Mrs. Regina (prim.), Maryland School, Overlea, Md.
Hale, Melva, B.A. (prim.), Utah School, Ogden, Utah
Haley, Mrs. Edna (prim.), Beverly School, Beverly, Mass.
†Hall, Mrs. Charlotte, B.S. (prim.), Tennessee Sch., Knoxville
†Hall, Grace D. (prim.), Horace Mann School, Roxbury, Mass.
Hall, Inis B., M.A. (deaf-blind), Sch. for the Blind, Berkeley, Calif.
*Hall, Jonathan, M.A., Gallaudet College, Washington, D.C.
†*Hall, L.B., M.Ed. (Supt.), Oklahoma Sch., Sulphur, Okla.
Hall, Leonard M. (Vocational), Ontario School, Belleville, Ont.
Hall, Mrs. Maud, B.A. (interm.), British Columbia Sch., Vancouver
*Hall, Percival, M.A., Litt.D., L.H.D. (Pres.Emeritus), Gallaudet College, Washington, D.C.
Hall, Percival, Jr., M.A., Gallaudet College, Washington 2, D. C.
†*Hall, Mrs. Tommy, B.S. (middle sch.), Okla. Sch., Sulphur, Okla.
*Hallman, Anna E. (advanced), Kansas State School, Olathe, Kan.
†Hallowell, Charles G. (Ind. Arts.), Day School, Minneapolis
Halstrom, Frances, B.A. (libr.), Day School, Denver, Colo.
Halvorson, Velma, B.S. (dom. scieence), Montana Sch., Great Falls
†Ham, Marcia, B.S. (dom.arts), Virginia Sch., Staunton
†Hamel, Mrs. Arleigh, B.E. (preprim.), Day Sch., Madison, Wisc.
Hamel, Clara A., M.Ed. (Principal), Rochester Sch., Rochester, N.Y.
Hamilton, Bertha (Field Worker), Day Classes, Toronto
†*Hammer, Helen L., B. S. (prim.), Parker Elem. Sch., Chicago, Ill.
*Hammett, Mrs. Louise S. (superv., interm.), Ala. Sch., Talladega
†Hammond, Marjorie, M.Ed. (adv.), Day Classes, Dearborn, Mich.
†Hampton, Anne Frances, B.A. (adjustmt.), Bennet Sch., Los Angeles,
Hampton, Ethel (prim.), North Carolina Sch., Morganton, N.C.
†Han, Naomi, B.A. (pre-sch.), Diamond Hd. Sch., Honolulu, Hawaii
†Haney, Mrs. Mary, M.A., Oak Park Pub. School, Oak Park, Ill.
†Hankins, Joseph A., M.A., Illinois School, Jacksonville
Hanley, John E. (man. tr.), Clarke School, Northampton, Mass.
Hannon, Mary Jane, M.E. (prim.), Texas School, Austin
Hanratty, Mary (sewing), St. Joseph's School, New York City
†*Hansen, C. P., B.S. (photo-engrav.), N.J. School, W. Trenton
†Hansen, Elizabeth (rhythm), Iowa Sch., Council Bluffs
†*Hansen, Nicolai, M.Ed.. (mech. draw.), N.J. School, W. Trenton
*Hanson, George E., B.S. (phys. ed.), Minnesota School, Fairbault
Hanson, Mrs. Josephine, (oral-adv.), Kentucky Sch., Danville, Ky.
†*Hanzlicek, Elizabeth (prim.), St. Joseph's Sch., New York City
†Hapke, Mrs. Ruth C., B.S. (prim.), Day School, Long Beach, Calif.
†Harbison, Mrs. Olive K., M.A. (interm.), Day Sch., Detroit, Mich.
†Hard, Lucy B., B.S.E. (prim.), Ward Sch., Chicago, Ill.
Hardacker, Hazel, B.S. (primary) Rochester School, Rochester, N.Y.
†*Haren, Genevieve, B.S. in Ed., (prim.), Ohio Sch., Columbus
†Harlow, Mrs. Cecile F. (adv.), Pa. Sch., Mt. Airy, Philadelphia
†Harlow, George W., B.A. (adv.), Pa. Sch., Mt. Airy, Phila.
†Harmon, Harry, B.A. (ungraded) Day School, Superior, Wisconsin
†Harmon, Mrs. Therese Ranke, B.S. (interm.), Day Sch., Long Beach, Calif.
†Harmony, Jean, B.S., M.A. (prim.), Day Schc., Youngstown, Ohio
†*Harms, John P., B.S. (linotyping), New Jersey Sch., Trenton

†*Harms Mrs. Virginia, M.A. (adv.), N.J. Sch., W. Trenton, N.J.
†Harmsen, Mrs. Chloris (prim.), Day School, Detroit, Michigan
†*Harner, Zella, A.A. (prim.), Missouri Sch., Fulton
†Harney, Jeanne, B.A. (folk dance, games), De Paul Inst., Pittsurgh
†Harper, Agnes C. (elem.), Junior High Sch. 47, New York, N.Y.
†Harper, Mrs. Ivera, B.S. (adv.), Ala. Sch. Negro Deaf, Talladega
*Harrell, Hattie (Dir.) Maxon Oral Sch., Portland, Ore.
Harrington, Mrs. Florence, Day Class, Winona, Minn.
†Harrington,Helen, B.A., Day School, Winnetka, Ill.
†Harrington, John D., M.A. (jr. high), Jr. H. S. 47, N. Y. C.
Harrington, John J. (printing), Boston School, Randolph, Mass.
Harrington, Vera (voc.), New Mexico School, Santa Fe
*Harris, Frederick G. (applied art), New York School, White Plains
*Harris, Glenn I., M.A. (President), Montana School, Great Falls
†*Harris, Mrs. Isabel J., B.S. (prim.), La. School for Negro Deaf, Baton Rouge, Louisiana
†Harris, Louise, B.A. (prim.), N. Carolina Sch., Morganton
†*Harris, Nathan P., M.E. (Prin.), Horace Mann Sch., Roxbury, Mass.
Harris, Norma, M.A. (presch.), Lexington Sch., New York City
†Harris, Mrs. Shirley, B.S. (interm.), Day Sch., Champaign, Ill.
Harris, Stanley R., M.A. (Supt.), W. Va. Sch., Romney, W.Va.
Harrison, C. E., B.S. (Acoustic Eng.), Central Institute, St. Louis
†Harrison, Dema, B.A. (typ.-office prac.), Missouri Sch., Fulton
†Harrison, Mrs. Dorothy B., B.S. (gr. 1), N.C. Sch., Raleigh
Harrison, Duane, B.A. (interm.), Utah School, Ogden, Utah
†Harrison, Elizabeth, B.A. (prim.), Missouri Sch., Fulton, Missouri
Harrison, Joyce (phys. ed.), Lexington Sch., New York City
†*Harrison, Lloyd A., M.A. (Ass't Supt.-Prin., adv. dept.), Mo. Sch., Fulton, Mo.
†Harrison, Mrs. Maude, B.S. (primary), Texas Sch., Austin, Texas
Hart, Father Maurice, B.A. (manual), Inst. Catholique, Montreal
Harting, Mrs. Eleanor (interm.), Pa. Sch., Mt. Airy, Philadelphia
Hartl, William F., (Woodwk. & Uph.), N.D. Sch., Devils Lake
*Hartley, Minnie M. (prim.), Mississippi Sch., Jackson
†Hartman, John E. (cab.making), N.J. Sch., W. Trenton
Hartnett, Patricia, B.S. (prim.), St. Mary's Sch, Buffalo, N.Y.
Hartwig, J. William, M.A. (adv. elem.), Central Inst., St. Louis, Mo.
†Harwell, Mrs. Edith, B.A. (adv.), Alabama Sch., Talladega
Hartwig, Mrs. Elizabeth B., B.S. (adv. elem. and asst. psych.), Central Inst., St. Louis, Mo.
Harvey, Mrs. Evelyn (interm.), St. Joseph Inst., Univ. City, Mo.
†Hashimoto, Mrs. I., (prim.), Mackay School, Montreal
†Hasset, Mary Margaret, B.S., M.Ed. (interm.), Day Sch., Erie, Pa.
†Hasty, Julia, B.S. (oral class), Traverse City, Michigan
Hatfield, Fern O. (voc.), Minn. Sch., Faribault, Minn.
Hauch, Charles A., B.A. (interm.), De Paul Inst., Pittsburgh
*Hawkins, Mrs. Edyth V. (voc.), W. Va. School, Romney, W. Va.
†*Hawkins, Glenn R. (Coach, adv.), W. Va. Sch., Romney, W. Va.
Hawkins, Mrs. Ranier, B.A. (prim.), Western Pa. Sch., Pittsburgh
*Hawkinson, Ruth V. (interm.), Minn. Sch., Faribault, Minn.
†Hayek, Allen J., B.A. (phy. ed), Oregon School, Salem, Oregon
Hayes, Claude, M.A. (aur. trg.), Day School, Denver, Colo.
Haynes, Harvey C. (phy. ed.), Washington Sch., Vancouver, Wash.
†*Hays, Dorothy H., B.S. (prim.), Texas School, Austin, Texas
†*Hayward, Nancy (prim.), British Columbia Sch., Vancouver, B.C.
Hazelwood, O. E. (shoe repairing), Oregon State School, Salem
Head, Mrs. Janet, B.S. (nursery), Lexington Sch., New York City
†Healy, Joseph E., M.A. (Supt.), Virginia School, Staunton, Va.
Healy, Mrs. Mabel, B.S. (home ec.) St. Mary's Sch., Buffalo, N.Y.

†Healy, Marian, M.A. (hard of hearing), Day School, Wausau, Wis.
†Heard, Mrs. Dorothy, B.S. (elem.), Day School, Detroit, Mich.
Heatwole, Alta Mae (prim. Couns.), Virginia Sch., Staunton
†Hebert, Rev. Father Gerard, B.A., Ls.Ph. (Prin.), Inst. for Girls, Montreal, Quebec
†Hefferman, Mrs. Lois W. (elem.), Jr., H.S. 47, and P.S. 40, N.Y.C.
†Heffner, Mrs. Edna, B.S., Jane Brooks Sch., Purcell, Okla.
Heginbotham, Walter V. (woodwork), W. Pa. Sch., Pittsburgh
†*Hegle, Majorie (Superv. tchr.), Ontario School, Belleville, Ont.
†Heidinger, Virginia, M.S. (nursery), Michigan Sch., Flint
†*Heinrichs, Mrs. Eunice L., M.A. (Prin.), A. G .Bell Sch., Cleveland
†Heintschel, Barney O. (woodwkg.), Texas School, Austin
*Helen-Marie, Sister, S.S.J., B.A. (adv.), Boston Sch., Randolph
Helene, Sister Mary (interm.), St. Gabriel's Sch., Puerto Rico
†Hellekson, Ruth, B.A. (prim.), California Sch., Berkeley
Heller, Jean, B.S. (primary), Day School, Youngstown, Ohio
†*Heloise, Sister, S.C., M.A. (adv.), St. Rita Sch., Cincinnati, Ohio
†*Hembrook, Margaret (interm.), California School, Berkeley, Calif.
†Hendershot, Lina K. (Head Tchr., prim.), Wright Oral Sch., N.Y.C.
Henderson, W. A. (Prin.), Consolidated Negro Inst., Taft, Okla.
Henderson, W. E. (voc.), So. Carolina Sch., Spartanburg
†Hendrick, Elizabeth, B.A. (prim.), Sch. for Negro, Institute, W.Va.
†Hendricks, Evelyn, B.A. (adv.), West Va. Sch., Romney
Heney, Margaret (interm.), N.Y. School, White Plains, N.Y.
†Henkels, Milo, M.A. (Dean), Michigan School, Flint, Mich.
†Henley, Mrs. Betty, B.A. (interm.), Alabama Sch., Talladega
Henri Joseph, Sister (oral), Institute for Girls, Montreal, Que.
Henriella, Sister Mary O.S.F. (prim.), St. John's Sch., Milwaukee
†*Hensley, Jack Hoit, B.A. (interm.), Texas School, Austin, Tex.
*Hensley, Mrs. Norma L., B.A. (prim.), Texas School, Austin
Henson, Mrs. Virginia E. (begin.), Inst. for Negroes, Austin, Tex.
†Heppel, Ruth, B.S. (nature), DePaul Inst., Pittsburgh, Pa.
†Herden, Mrs. Elsie J., B.S. (nurs.), Rochester Sch., Rochester, N.Y.
†Hereford, Anna M.A. (interm.), Florida Sch., St. Augustine
Herman, Corrine, B.Ed., Spalding School, Chicago
Herman, Harry, B.S. (oral), Maryland School, Overlea
Herrald, Mary D., B.A. (adv.), West Va. Sch., Romney
Herritt, Edward E. (ass't. ptg.), Pa. Sch., Mt. Airy, Philadelphia
Hess, James (voc.), Maryland Sch., Overlea, Md.
†*Hester, Marshall S., M.A. (Supt.), N. Mex. Sch., Santa Fe, N.M.
†*Heuisler, Mrs. Georgiana (prim.), Day School, Baltimore, Md.
*Hibbs, Mrs. Nelda, B.S. (prim.), Florida Sch., St. Augustine, Fla.
Hicks, Audrey, M.S. (Superv.), Day Classes, Houston, Texas
*Higgins, Francis C., M.S., Gallaudet College, Washington, D.C.
†Higgins, Leeah, B.S. (elem.), East Unit, Day Sch., Detroit, Mich.
†Higgs, Mrs. O. H. (prim.), Mackay School, Montreal
†High, Harold E., B.S. (Grade 8&9), Sch., for Negroes, Raleigh, N.C.
Highnote, Mrs. Emmalee (primary), Georgia Sch., Cave Springs, Ga.
†Hill, Mrs. Aline BB., B.S., B.A. (interm.), Tenn. Sch., Knoxville
Hill, Mrs. Edith M., M.A., Gallaudet College, Washington, D.C.
Hill, Mrs. Hazel, B.A. (prim.), Day Classes, Houston, Tex.
†Hill, Lorraine, M.A. (interm.), A. G. Bell School, Chicago, Ill.
†*Hill, Mrs. Pearl, B.A. (prim.), Utah Sch., Ogden
Hill, Mrs. Pearl F. (oral-interm.), Kentucky Sch., Danville
Hill, W. O. (shoe repairing), Arkansas School, Little Rock, Ark.
†Hiller, Walter, B.S. (preprim.), A. G. Bell Sch., Cleveland
†Hilley, J. D., B.A. (upper sch.), Oklahoma School, Sulphur
*Hines, Rudolph C., B.S. (adv.), Montana Sch., Great Falls
†Hinman, Mrs. Constance M. (prim.), Pa. Sch., Mt. Airy, Phila., Pa.
Hirch, Jean G., M.A. (sp. corr.), Central Institute, St. Louis, Mo.

Hite, Lorraine (prim.), W. Va. Sch., Romney, W.Va.
*Hoag, Ralph, M.A. (Prin.), Arizona School, Tucson, Arizona
†*Hobart, Marvel C. (interm.), Wisconsin School, Delavan, Wis.
†Hodge, Mrs. Hennie P., B.S. (Gr. 4), Sch. for Negroes, Raleigh
*Hodges, Mrs. Gertrude (interm.), Kansas School, Olathe, Kan.
Hodgkins, Beatrice, B.S. (dir. of activities), Lex. Sch., New York
†Hodgson, John W. (vocational), Ontario School, Belleville, Ont.
*Hodock, Irene, A.B. (librarian), Ind. School, Indianapolis, Ind.
†Hodson, Hazel E., M.A. (nursery), Bennett Sch., Los Angeles
†Hoeffier, Albertine, A. B.(Gr. 7&8), Jones Sch., Toledo, Ohio
Hoffman, Loretta, B.S. (prim.), Day Sch., Minneapolis, Minn.
†*Hoffmeister, Alfred J.,M.Ed. (printing). Central N.Y. Sch., Rome
*Hoffmeyer, BeBn E., B.S., M.A. (Prin.), N.C. Sch., Morganton, N.C.
Hoffmeyer, Claude B. (shoe rep.), Kentucky Sch., Danville
†Hoffpauir, Cora A., B.F.A. (art), Texas School, Austin
†*Hofsteater, Howard T., B.A. (adv.), Illinois Sch., Jacksonville, Ill.
†*Hofsteater, Mrs. Marie, B.S. (prim.), Illinois Sch., Jacksonville
†Hogan, Loretta C., B.S. (elem.), Jr. H. S. 47, N. Y. C.
Hogan, Mary Patricia, B.S. (elem.), Superior Sch., E. Cleveland
*Hogle, Eugene, B.A. (general shop), Fla. Sch., St. Augustine, Fla.
Hogle, Mrs. Lilly (sew asst) Florida Sch., St. Augustine
†*Holcomb, Mrs. Marjoriebell S., B.A. (voc.), S.D. Sch., Sioux Falls
†*Holcomb, Roy K., (adv.), S. D. Sch., Sioux Falls, S. D.
Holden, Myra (clothing), Penn. School, Mt. Airy, Philadelphia
†Holderness, Mrs. Bernice B. (lipreading), Bennett Sch., Los Angeles
†Hollamby, Mrs. Harriet, B.S. (prim.), A. G. Bell Sch., Cleveland
†Holland, Bernice, M.A. (adv.), Mich Sch., Flint, Michigan
†Holley, Minnie C., M.A. (Prin., adv.), Sch for Negroes, Inst., W. Va.
†Holliday, M. W., M.Ed. (adv.), W. Penna. Sch., Pittsburgh, Pa.
†Hollingsworth, C. H., M.A. (Supt.), Georgia Sch. & Negro Sch. Cave Spring, Ga.
*Holloman, Mrs. Evelyn (prim), W. Pa. Sch., Pittsburgh, Penna.
†Holmes, Mrs. Hazel, A.B. (upper elem.), Lincoln Sch., Toledo, Ohio
Holmes, Marvin L., B.A. (tchr.), Roosevelt Sch., Edinburg, Tex.
Holmquist, Pearl (interm.), Day School, Evanston, Ill.
*Holonya, Edward, B.A. (printing), Kansas School, Olathe, Kansas
†Holt, Alice M., B.S. (adv.), Day School, Spokane, Wash.
†Holt, C. Jackson, B.A. (adv.), Va. Sch., Staunton, Va.
†Holt, Mrs. Mary Morley, A.A. (prim.), Missouri Sch., Fulton
†Holzinger, Mrs. Bessie S., B.A. (Prin.), Diamond Hd. Sch., Honolulu
*Honan, Bernardine E. (prim.), Nebraska School, Omaha, Neb.
Honeyman, Mrs. Hannah (nursery), Lexington Sch., New York City
Honzik, Josephine, B.S. (adv.), Lincoln H. S., Milwaukee, Wisc.
†Hopkins, George, B.S. (Prin.Negro Dept.), Ga. Sch., Cave Spring
Hopkins, Louise, M.S. (research), Clarke Sch., Northampton
†Hopkins, Mary T., M.A. (prim.), W. & E. Martin Sch., Philadelphia
†Horn, Mrs. Peggy, B.A. (lower sch.), N.J. Sch., W. Trenton
†*Hornsby, Exa (rhythm), Texas School, Austin, Texas
†*Hornsby, Leah (prim.), Texas School, Austin, Texas
Horrigan, Ruth E., B.S. Ed. (household arts), Clarke Sch., Northampton, Mass.
†Horton, Mrs. Mozelle K. (interm.), N. C. School, Morganton
Hoshor, Margaret, B.S. (Dir. Dept. for deaf-blind), N.Y. Inst. for Blind, N.Y.C.
†Hoskins, Mrs. Vida C., B.A. (prim.), Tenn Sch., Knoxville
†Hosman, Mrs. Mabel, B.A. (adv.), Neb. Sch., Omaha, Neb.
*Houchin, Mildred, M.A. (interm.), Maryland State Sch., Frederick
Houghton, Alfred (prtg.), Saskatchewan School, Saskatoon
†Houghton, Mrs. Josephine (prim.), Virginia Sch., Staunton, Va.
†Houghton, Mrs. Louise, B.S. (prim.), East. Unit, Day Sch., Detroit

Hoult, Bettina (upper div.), Iowa Sch., Council Bluffs
†*Houston, Mrs. Hattie C. (prim.), La. Sch., Baton Rouge, La.
Hoversten, Gloria, M.A., John Tracy Clinic, Los Angeles, Calif.
Hoviden, Mildred, Day Class, Orosi, California
†Howard, Cyril F., B.S.Ed. (shop), Parker Elem. Sch., Chicago
*Howard, Mrs. Lois (prim.), Alabama School, Talladega
†Howard, Roy T., M.A. (dir. of sp. ed.), Day School, Seattle, Wash.
Howell, Mrs. L. C. (prim.), Alabama Sch., Talladega, Alabama
*Howell, Mrs. Ona R., B.S.Ed. (prim.), California Sch., Riverside
†*Howell, Mrs. Ona, B.S.Ed. (rhythm), Va. Sch., Staunton
Howes, Elsie (business train.), Rochester School, Rochester, N.Y.
†Howes, Esther C., M.S. (deaf-oral), Chicago Voc. Sch., Chicago
†Howison, Mrs. Ruth (adv.), Maine Sch., Portland. Me.
†*Hoxie, James A., M.A. (interm-oral), Oregon Sch., Salem
†Hritz, Mrs. Ann S. (prim.), Minn. Sch., Faribault, Minn., & Calif. Sch., Riverside
Hubbard, Mrs. Beatrice, Day Class, Ceres, California
*Hubbard, Mrs. Maurice (interm.) Kan. School, Olathe, Kansas
Hubbard, Rowena, M.S.W. (child guid.Couns.), Ill. Sch., Jasksonville
†Hubble, Mrs. Grayce D., M.S. (prim.), Michigan School, Flint, Mich.
†Huddleston, James V., M.A. (adv.), Mich. Sch., Flint, Mich.
Hudgins, Clarence, Ph.D. (exp. research), Clarke Sch., Northampton
*Hudson, Mrs. Doris Huff, B.A. (prim.), Tenn. Sch., Knoxville, Tenn.
*Hudson, Mrs. Helen B., B.Ed. (interm.), Fla. Sch., St. Augustine
†Hudson, James E., B.A. (phys. ed.), S. C. School, Spartanburg
†Hudson, Mrs. Le Nore, B.A. (foods), Oklahoma Sch., Sulphur, Okla.
†*Huff, Mrs. Anna H., M.A. (adv.), Louisiana Sch., Baton Rouge
†*Huff, Kenneth F., M.A. (Prin.), Louisiana Sch., Baton Rouge
*Huffman, Mrs. Mary Lou (Ass't.), Sp.&Hear. Ctr., Indianapolis
†Huffman, Willehmine (senior), Ontario School, Belleville, Ont., Can.
Hughes, Dorothy (sub. tchr.-adv.), Day Sch., Jersey City, N. J.
*Hughes, Frederick H., M.A. (ch. area of social studies), Gallaudet College, Washington, D.C.
Hughes, Mrs. Grace (lower div.), Iowa Sch., Council Bluffs
Hughes, Mrs. Lena (nursery), Central N. Y. School, Rome, N. Y.
Humphreys, Mrs. Druice R., B.A. (interm.), Inst. for Negroes, Austin, Tex.
Humphreys, Evelyn, B.A. (super. tch. prim. dept.), Central Inst., St. Louis, Mo.
Humphry, John E. (bak.), West Va. Sch., Romney
Hunt, E. Aleen, M.S. (lower sch.) Clarke Sch., Northampton, Mass.
†Hunt, Ann, B.S. (clothing), De Paul Inst., Pittsburgh
†Hunt. Catherine M., B.A.(elem.), Jr. H. S. 47, N. Y. C.
†Hunt, Gladys M., R.N. (health), N.J. Sch., W. Trenton
†Hunt, Mrs. Norene, B.S. (middle sch.), Oklahoma Sch., Sulphur
*Hunter, William S., B.A. (adv.), Washington School, Vancouver
*Hunziker, Byron E., B.S. (interm.), Fla. Sch., St. Augustine, Fla.
*Hurd, Uel (woodworking), Kansas School, Olathe, Kan.
*Hurst, Mrs. Lola, B.S. (primary), Alabama School, Talladega, Ala.
Hurteau, Rev. Pierre, (Asst.Chpln.), Inst. for Girls, Montreal
Huston, Naomi, B.S., Day School, Joliet, Illinois
Hutchinson, Frank, B.S. (voc.), Va. Sch., Staunton
†Hutchinson, Mrs. Lillian Keller, M.A. (interm.), Day Sch., Detroit
†Hutton, Harold, B.A. (genl. shop), Central N. Y. Sch., Rome
Hutton, Lonnie (voc.), Alabama Sch. for Negroes, Talladega
†Hyatt, Mrs. Carolyn, B.A. (interm.), S.C. Sch., Spartanburg
Hyatt, E. C., B.S. (superv. sp. ed.), Day School, Canton, Ohio
†Igleheart, Mrs. Betty, M.A. (prim.-oral), Oregon Sch., Salem
Igleheart, Elliott, M.A. (adv.-oral), Oregon School, Salem
†Imboden, Mrs. Jean C., M.A. (prim.), Illinois School, Jacksonville

†Ingle, Mrs. Helen Fulkerson, M.A., Day School, Pasadena, Calif.
†*Ingle, Mrs. Mary Hughes, M.A. (prim. Prin.), Mo. Sch., Fulton
Ingle, Mrs. Neloese, (interm.,adv.), Day Sch., Denver, Colo.
†*Ingle, Truman L., M.A., L.L.D. (Supt.), Missouri School, Fulton
†Inkster, Isabel, (Superv. Tchr.), Saskatchewan Sch., Saskatoon
†Irma-Teresa, Sister, Arch. Ryan Memorial Inst., Philadelphia
*Irvine, Mrs. Demma E. (interm., oral), Ore. State School, Salem
†Irvine, Patricia, M.S. (prim.), Mason Sch., Chicago, Ill.
*Irwin, Mrs. Jim (prim.), Georgia School, Cave Spring, Ga.
Irwin, John A., M.A. (audiologist), Cleveland Hear. & Sp. Center
†Isaacs, Ruth (lower div.), Iowa Sch., Council Bluffs, Iowa
†Israel, Florence D., B.A. (adv.), Georgia Sch., Cave Spring
†Iverson, Byrnis (prim.), South Dakota School, Sioux Falls
†Izard, Mrs. Laura M., B.A., F.A. (Prin.), Day Sch., Mongomery, Ala.
Gregoire, Bro Aime (oral), Inst. Catholique, Montreal
Jackman, Mrs. Edna V., (voc.), Ontario Sch., Belleville, Ont.
†Jackson, Eileen, B.A., M.S., Shawnee H.S., Louisville, Ky.
Jackson, Helen, B.A. (Libr.), Mississippi Sch., Jackson
Jackson, Jesse W. (Superintendent), Nebraska School, Omaha, Neb.
Jackson, Kathryn N., B.A. (prim.), Day School, Detroit
†Jackson, Margaret, B.A. (nursery), Day School, Detroit, Michigan
*Jacobs, Leo, B.A. (advanced), California School, Berkerley, Calif.
†*Jacobson, Casper, B.A., (interm.), Ohio Sch., Columbus
†Jacobson, Francis C., (shoe repairing), Iowa School, Council Bluffs.
Jacobson, Joanna, B.A. (prim.), Washington State School, Vancouver
*Jacobson, Mrs. Marjorie B. (prim.), Wash. Sch., Vancouver, Wash.
†Jacobson, Mrs. Oleta B., B.S., (prim.), Ohio Sch., Columbus
†Jahr, Elaine B., B.S. (nursery), Day School, Detroit, Michigan
James, Dolores, B.F.A. (voc.), Lexington Sch., New York City
†James, Helen P., B.S. (prim.), A. G. Bell Sch., Cleveland, Ohio.
†James, W. Calton, B.A., (tchr.), Sonoma State Home, Class for the Deaf, Eldridge, Calif.
James-Lorene, Sister, B.A. (adv.), St. Joseph Inst., Univ. City, Mo.
James-Marie, Sister, O.S.F. (prim.), St. John's Sch., Milwaukee
James, Mrs. Virginia (adv., Negro Dept.), Fla. Sch. St. Augustine
†Jamison, Francis A., B.S. (shops), DePaul Inst., Pittsburgh, Pa.
†Jandreski, Mrs. Phyllis, B.S. (interm.), Michigan Sch., Flint
Jaques, Olive M. (adv.), Beverly School, Beverly, Mass.
Jarvesoo, Mrs. Aino, M.A. (crafts), Clarke Sch., Northampton, Mass.
*Jayne, Alma C. (art), American School, West Hartford, Conn.
*Jayne, Gladys G., B.A. (sup. tchr.-rhythm), Tenn. Sch., Knoxville.
†Jaynes, Mrs. Jenniebelle, B.A. (interm.), Day Sch., Moline, Ill.
†Jeanne Albertine, Sister (oral), Institute for Girls, Montreal, Que.
Jeanne, Ernestine, Sr. (non-oral), Inst. for Girls, Montreal
*Jeanne Sister M., S.S.J., B.A. (adv.), Boston Sch., Randolph, Mass.
Jeanne Claire, Sister (gym.), Inst. for Girls, Montreal, Que.
Jeanne d'Ark, Sister, B.A. (prim.), St. Joseph Inst., Univ. City Mo.
Jeanne Mance, Sister (sew., non-oral), Inst. for Girls, Montreal
Jennings, Albert C. (upholstery), Arkansas Sch., Little Rock
Jennings, Mrs. Opal L. (librarian), Iowa Sch., Council Bluffs
†Jensen, Agnes, M.A. (all grades), Day Sch., Kenosha, Wisconsin
Jensen, Donald (carptry. upholst., adv.), Utah Sch., Ogden
Jensen, Mrs. Pauline, M.A. (prim.), N. J. Sch., West Trenton
†Jensen, Roy K. (adv.), Halifax Sch., Halifax, N.S.
†Jensen, Ruth, B.A., M.Ed. (prim.), Day Sch., Portland, Oregon
Jesse, Adeline, M.A. (Soc.Worker), Day School, Denver, Colo.
†Jesseman, Mrs. Victoria, M.Ed. (speech), H. Mann School, Roxbury & Winthrop Foundation, Boston, Mass.
Jessup, Mrs. Edith (Ass't.), Sp. & Hear. Center, Indianapolis
†Jeter, Nan, B.A. (adv.), North Carolina School, Morganton

Jex, J. Lorin, M.A., Sp.&Hear. Clinic, Brigham Young U., Provo, Utah
Joanita Sister M., S.S.J., A.B. (interm.) Boston Sch., Randolph Mass.
*Joanna, Sister Mary, S.S.J. (prim.), Boston Sch., Randolph, Mass.
*Jochem, Chares M., M.A. (Supt.), N.J. Sch., W. Trenton, N.J.
†Johnannes, Elise, B.A. (interm.), Parker Elem. Sch., Chicago
†Johnson, Mrs. Alma H. (prim.), Day Sch., Racine, Wisconsin
†Johnson, Mrs. Caroline, A.B. (presch.), Day Sch., Dayton, Ohio
*Johnson, Edwin T., B.A. (voc.), Minnesota Sch., Faribault
†Johnson, Mrs. Emma S. (phys. ed.), Illinois School, Jacksonville, Ill.
Johnson, Elizabeth, B.S. (Librarian), Ill. Sch., Jacksonville
†Johnson, Mrs. E. W., M.A. (prim.), Virginia St. Sch., Hampton
*Johnson, Franc E. (cosmetology, art), N.D. Sch., Devils Lake, N.D.
†Johnson, Mrs. Hazel I., B.S. (elem.), Day Sch., Detroit, Mich.
Johnson, Mrs. Hazall, B.S. (interm.-oral), N. D. Sch., Devils Lake
†Johnson, James T., B.S. (carpentry), N.C. Sch., Raleigh
†Johnson, Kathryn N., B.A. (prim.), Day School, Detroit, Mich.
Johnson, Lorna, B.S. (prim.), Central N.Y. Sch., Rome, N.Y.
†Johnson, Mrs. Margaret F., B.S., M.A. (interm.), Va. Sch., Hampton
†Johnson, Marion, B.A. (prep.), Nebraska School, Omaha
Johnson, Robert Lee, B.A. (voc.), Georgia Sch., Cave Spring
†Johnson, Mrs. Sylvia H. (prim.), M. Bennett Sch., Los Angeles
†Johnson, Theresa, M.A. (psy.), Bennett Sch., Los Angeles
†*Johnson, William A., B.A. (adv.), Illinois School, Jacksonville, Ill.
*Johnston, Mrs. Ura Mae (prim.), Ark. Sch., Little Rock, Ark.
†Jonas, Mrs. Anita, B.A. (adv., phys.ed.), Penna. Sch., Philadelphia
†Jones, Carrie L., B.A. (interm.), Day Sch., Columbus, Ohio
Jones, Christina, M.A. (lower sch.), Clarke School, Northampton, Mass.
*Jones, Dale, B.S., B.A. (interm.), Virginia Sch., Staunton, Va.
Jones, Mrs. Dorothy (prim.), Alabama School, Talladega, Ala.
†Jones, Earl W. M.A. (adv.), Michigan Sch., Flint, Michigan
*Jones, Eleanor P. (Sup. audiometric dept.), State Oral Sch., Scranton, Pa.
*Jones, Mrs. Evelyn (home ec.), Tennessee School, Knoxville, Tenn.
Jones, Mrs. Frances G. (beauty cult.) N. C. Sch. for Negro, Raleigh
†Jones, Gregory, M.S. (interm.), Minnesota Sch. Faribault
*Jones, Mrs. Jessie Forbes (prim.), Georgia School, Cave Spring, Ga.
†Jones, Kate-Helen, B.A. (adv.), Day School, Newark, N.J.
†Jones, Lillie, (adv.), Negro Sch., Jackson, Miss.
†*Jones, Mrs. Lillian R., M.A. (Superv. Tch.), La. Sch., Baton Rouge
†Jones, Mrs. Margaret, B.S. (lower div.), Iowa Sch., Council Bluffs
*Jones, Ogwen E. (prim.), Washington School, Vancouver, Wash.
Jones, Richard M., B.A. (phys. ed.), Western Penna. Sch., Pittsburg
†Jones, Roma, B.S. (Ind. arts), W. & E. Martin Sch., Philadelphia
Jones, Thomas W. (shoe-building), Penn. Sch., Mt. Airy, Philadelphia
*Jones, Uriel C., M.S. (voc. Prin., print.), Tenn. Sch., Knoxville
†Jones, Mrs. Vane (beginners), Day Sch., Kansas City, Mo.
†*Jones, Mrs. Velma, M.A. (foods), La. Sch., Baton Rouge, La.
†Jones, W. L., B.S., M.A. (voc.-supv. tchr.-train.), Va. Sch., Hampton
†*Jordan, Edith (voc.), Illinois School, Jacksonville, Illinois
Jordan, Min., (nutr. & health), Cleary School, Lake Ronkonkoma, L. I.
Jordan, Ralph, B.A. (interm.), California Sch., Berkeley
Joseph, Mrs. Pauline B., M.S. (sp.corr.), Central Inst., St. Louis
Joseph de la Prov., Sister (art), Inst. for Girls, Montreal, Que.
Joyner, Mary, B.S. (prim.), Alabama Sch. for Negroes, Talladega
†Justina, Sister M., B.S. (presch.), DePaul Inst., Pittsburgh, Pa.
Jutras, Bro. Jules, B.C. (oral), Inst. Catholique, Montreal, Que.
Jutras, Bro. Maurice (oral), Inst. Catholique, Montreal, Canada
Kain, Frances, B.A. (presch., prim.), Day Sch., LaCrosse, Wisc.
†Kane, Mrs. Helen, B.S. (prim.), N.J. School, W. Trenton, N. J.

*Kannapell, Mary E., B.A. (man.-interm.), Kentucky Sch., Danville
*Karbach, Mrs. Helen M. (prim.), Penn. Sch., Mt. Airy, Philadelphia
†Karshner, Donald, B.S. (interm.), Ohio Sch. Columbus
†Karus, Mrs. Isabel, M.A. (deaf-blind), Perkins Inst., Watertown, Mass.
†Kasnitz, Fannie R., M.S. (Sr. High), Manual Arts, Los Angeles
*Kastel, Oliver A., B.S. (printing), Wash. Sch., Vancouver, Wash.
Kaufman, Mrs. Dorothy F., M.S. (Psych.), Ill. Sch., Jacksonville
Kaufman, Ethel, M.A. (gr. 2-4), Class for Deaf, Inst. of Logopedics, Wichita, Kans.
†Kearney, Helen, R.N., M.Ed. (Dir.Health Ed.), N.J. Sch., W. Tren.
†Keating, Mrs. Edith W., B.A. (prim.), Ill. Sch., Jacksonville, Ill.
†*Keckeissen, Jeannette (interm.), St. Joseph's Sch., New York, N. Y.
†Keeler, Helen M. (junior), Ontario Sch., Belleville, Ont.
†Keen, Mrs. Elizabeth, B.A. (sp. & language), Health Center Nursery Sch., Wilkes Barre, Pa.
Keen, Martha (prim.), St. Joseph's School, New York, N.Y.
†Keizer, Lois Ruth, M.A. (pre-prim.), A. G. Bell Sch., Cleveland, Ohio
†Kelly, Eileen, B.A. (prim.), W. & E. Martin Sch., Philadelphia
†Kelly, Josephine, M.A. (Dir. Sp. Ed.), Day Sch., Ft. Worth, Texas
†*Kelly, Mrs. Lois T. (applied arts), Missouri Sch., Fulton, Mo.
Kelly, Mrs. Mary (dressmaking), St. Joseph's Sch., New York, N.Y.
Kelly, Mary D., B.A. (prim.), Western Penna. School, Pittsburgh
†Kelly, Mrs. Ruth (prim.), W. & E. Martin Sch., Philadelphia
†Kelly, Mrs. Sally, B.S. (prim.), Day School, Grand Rapids, Mich.
†Kelsey, Mrs. Martha (interm.), Wisconsin School, Delavan, Wisc.
†Kenan, Nil, M.A. (nursery), O. U. Sp. & Hear. Clinic, Okla. City
*Kendall, Edith F., Class for Deaf, Day Sch., Springfield, Mass.
†Kendall, Mrs. Laura, B.A. (interm.), Austine Sch., Brattleboro, Vt.
†Kenduck, Harry L., (printing), Jr. H.S. 47, New York, N. Y.
†*Kennard, Mrs. Marie, B.S. (superv., tchr.), Ga. Sch., Cave Spring
†Kennedy, Mrs. Alice (interm.), Ohio Sch. ,Columbus
†Kennedy, Eloise, M.A. (sp. tchr.), Ill. Sch., Jacksonville
†Kennedy, Everett (voc.), Ohio School, Columbus, Ohio
†Kennedy, Jeanne, B.S., Day School, Erie, Pa.
†*Kennedy, Mrs. Lydia B. (interm.), R.I. School, Providence, R.I.
Kennedy, Margaret, B.A. (mid. sch.), Clarke Sch., Northampton,
*Kennedy, Mrs. Mildred S. (interm.), Lexington Sch., N. Y. C.
Kennedy, Paul T., M.A. (adv.), New York School, White Plains
*Kennedy, Richard W., B.S. (adv.), American School, W. Hartford
Kennedy, Thomas R., B.A. (adv. & phy. ed.), Pa. Sch., Mt. Airy, Phila.
*Kent Alice A., M.A. (superv.), Day Classes, East Cleveland, Ohio
*Kent, Margaret S., M.A. (head tchr.), Md. Sch., Frederick
†*Kepler, M. Adele (prim.), Illinois Sch., Jacksonville, Illinois
†Keppen, Mrs. Charles, B.S. (prim.), Evan Lutheran Inst., Detroit
†Kerley, Mrs. Harriet L., M.A. (elem.), Jr. H.S. 47, N. Y. C.
*Kerr, Mrs. Edna, B.A. (primary), Fla. Sch., St. Augustine, Fla.
†*Kerr, Marcus M., M.Ed. (prtg.), New Jersey Sch., West Trenton
†Kesert, Mrs. Edith (interm.), California School, Berkeley, Calif.
†*Kesting, Rev. Philip A., B.A., B.S.Ed. (adv.), St. Rita School, Cincinnati, Ohio
Ketcheson, Nettie . (voc.), Ontario School, Belleville, Ontario
Ketchum, Clyde, B.A. (voc.), South Dakota Sch., Sioux Falls
Kevilus, Anastasia, B.A. (extra curr.), De Paul Inst., Pittsburgh
*Key, Elizabeth B., B.A. (weaving), W.Pa. School, Pittsburgh, Pa.
Keys, John, Ph.D. (Dir. Sp. & Hear. Clinic), U. of Okla., Okla City
†Kiefer, Mrs. Helen E., A.B. (lower elem.), Lincoln Sch., Toledo
*Kiehne, Albert H. (shoe repairing), N.Y. Sch., White Plains, N.Y.
Kier, Eugene A. (printing), Penn. Sch., Mt. Airy, Philadelphia
Kier, Mrs. Josephine (clothing), Pa. Sch., Mt. Airy, Phila.

†Kietrys, Mrs. Alice, B.M.E. (prim.), A. G. Bell Sch.. Chicago
*Kilcoyne, Catherine (interm.), Kansas Sch., Olathe, Kan.
*Kilgour, Mary (prim.), Washington Sch., Vancouver
*Killebrew, Mrs. Louise (oral-prim.), Kentucky Sch., Danville, Ky.
†*Killingsworth, Cornelia, M.A. (prim.), W. Pa. Sch., Pittsburgh, Pa.
†*Killorin, Mrs. M. Adelaide (Superv. tchr.), Va. Sch., Staunton, Va.
*Kimbro, Lillian (prim.), Arkansas School, Little Rock, Aarkansas
†Kind, Lily, B.A. (interm.), Day Classes, Seattle, Wash.
†King, Mrs. Dorothy W., B.S. (arts & crafts), Tenn. Sch., Knoxville
*King, Mrs. Jane (primary), Florida School, St. Augustine, Fla.
*King, Mrs. Nell (prim), West Virginia School, Romney, W. Va.
King, Mrs. Virginia, B.A. (typing), Florida Sch., St. Augustine
*King, Willa Mae, B.A. (adv.), California School, Berkeley, Calif.
†Kingsley, Anna M. (prim.), Illinois Sch., Jacksonville, Ill.
*Kingston, Mrs. Mary (intermed.), St. Joseph's School, N. Y. C.
Kinnaird, Angie (oral-prim.), Kentucky School, Danville, Ky.
†Kinsella, Mrs. Lenore W. (interm.), Parker Elem. Sch., Chicago
Kinzie, Mrs. Serena (prim.), St. Joseph Inst., University City, Mo.
Kirby, Davis (paint.), Pa. Sch., Mt. Airy, Philadelphia, Penna.
Kirby, Mrs. Gladys (power machine op.), Penn. School., Mt. Airy
†Kirchhoff, Mrs. Lucille M., M.A., Day Class, Ferndale, Michigan
Kirk, Mrs. Helen (prim), Day School, Minneapolis, Minnesota
†*Kirk, Louise, B.S., M.A., (interm.), Ohio Sch., Columbus
Kirk, Samuel, Ph.D. (tchr.-training), University of Illinois, Urbana, Ohio
Kirkham, Mary (typwr.&hairdressing), Saskatchewan Sch., Saskatoon
*Kirkley, James R., M.A. (head tchr., adv.), Colo. Sch., Colo. Springs
†*Kirkpatrick, Mrs. Mildred, B.S. (lower sch.), Okla. Sch., Sulphur
†Kirksey, Mrs. Barbara, B.S. (interm.), N. Carolina Sch., Morganton
†Kirschner, Evelyn, M.A. (aud. trg.), A. G. Bell Sch., Chicago
Kirtz, Mrs. Catherine M .,B.S. (dom. arts), Virginia Sch., Staunton
Kiser, Ralph (gen.shop), Virginia, School, Staunton
†Kitinoja, Phyllis, A.B. (prim.), Day Sch., Newark, N.J.
Kizviat, Miss (interm.), Mason School, Chicago, Ill.
Klaussen, Mrs. Doris, M.A., Day School, Battle Creek, Mich.
Kleffner, F. R., Ph.D. (sp. corr.), Central Inst., St. Louis
*Klein, John A., B.A. (Dir.), Evan. Luth. Inst., Detroit, Mich.
†*Klenke, Rev. Paul F., B.A. M.Ed. (Prin.), St. Rita Sch., Cincinnati,
†*Kline, Thomas K., M.S., M.A. (Supt.), Ill. Sch., Jacksonville
†Kline, Samuel B., B.S. (voc.), A. G. Bell Sch., Cleveland, Ohio
†Kludy, Hazel, B.S. (adv.), Michigan School, Flint, Michigan
†Kmetz, Helen, B.S. (foods), De Paul Inst., Pittsburgh
*Knight, Maude H., B.S. (interm.), Arizona School, Tucson
Knight, Naomi, B.M.E. (prim.), Missouri School, Fulton
†*Knight, Mrs. Octavia B., M.A. (adv.), Va. State Sch., Hampton
*Knoderer, Mrs. Emily, B.A., (prim.), Gough Oral Sch., San Francisco, Calif.
Knowles, Mrs. Inez B. (prim., Negro Dept.), Fla. Sch., St. Augustine
†*Knox, Mrs. Addie C. (adv.), N. C. School, Morganton, N. C.
†Knutson, Harriet, B.S. (phys.ed.), Arizona Sch., Tucson
*Koeper, Mrs. Jennie (sewing), Central N. Y. School, Rome, N.Y.
†Kohls, G., M.A. (Jr. & Sr. H. S.), Day Sch., Kalamazoo, Mich.
†Koncar, Mrs. Helen (presch.), Day School, Minneapolis, Minnesota
†*Koob, Ethel M., M.S. (prim.), Ind. School, Indianapolis, Ind .
Kopas, Joseph, B.A. (adv.), Central N. Y. Sch., Rome
Kopp, George W., Ph.D. (sp. ed.), Wayne Univ., Detroit, Mich.
†Koppele, Gerald, M.A. (CRMD-deaf), Jr. High Sch. 47, New York
Kordik, Mrs. Rae M., B.S. (prim.), Central Inst., St. Louis, Mo.
†Korey, Yakir Walter, B.E., B.H.L. (interm.), Lowell Sch., Chicago
Kosa, Miss (prim. III), Mason School, Chicago, Ill

†*Koziar, Stephen W., M.A. (interm.), Missouri School, Fulton, Mo.
Kraft, Mrs. Dorothy, M.A. (adv.), Lexington School, N. Y. C.
†*Krallman, Esther D., B.S. (interm.), Gallaudet Sch., St. Louis, Mo.
†Kramer, Mrs. Margit S., B.A. (nursery), Rochester Sch., New York
†Kramer, Philip, M.A. (upper sch.), N. J. Sch., W. Trenton, N.J.
Krantz, Mrs. M., M.A. (Audiologist), K. U. Med. Ctr., Kans. City
†Krause, Sally C., B.S. (kinder.), Day School, Long Beach, Calif.
†Kravitz, Mrs. Samuela, M.S. (midle sch.), N.J. Sch., W. Trenton
†Kreidel, Elizabeth C., B.A. (sewing), Jr. H.S. 47, New York City
Kroll, Mrs. Gretchen, B.S. (prim.), St. Mary's Sch., Buffalo, N. Y.
†Kronemer, Sylvia, B.S. (interm.), Day School, Arkon, Ohio
†Krowchenko, Laura (prim.), Saskatchewan School, Saskatoon, Sask.
†Krowchenko, Rhoda (prim.), Brit. Col. Sch., Vancouver
*Krug, Walter J., M.A. (Dean of Men, ch. area of mathematics and science), Gallaudet College, Washington, D.C.
†Kubis, John, B.A. (adv.), N. C. School, Morganton, N. C.
†Kugel, Mrs. Alice, B.A., Oral School, Sioux City, Iowa
†Kurata, Mrs. Chiyono, B.Ed. (presch.), Diamond Hd. Sch., Honolulu
Kurtzrock, George, M.A. (sp-hearing), Illinois Sch., Jacksonville
*Kuster, Amelia D. (intermed.), Nebraska School, Omaha, Neb.
*Kuster, Mabel (domestic art), Nebraska School, Omaha, Nebr.

Laabs, Onnolee, M.A. (nursery), Lexington Sch., New York City
Labelle, Brother Gerald (oral), Inst. Catholique, Montreal
†*Labenske, Mrs. Alta (prim.), Texas School, Austin, Texas
Laberge, Bro. Yves, B.C. (oral), Inst. Catholique, Montreal ,Que.
†Lacy, Mrs. Marcella C., B.Ed., (prim.), Diamond Hd. Sch., Honolulu
*Ladner, Emil Stephen, B.A. (adv.), Calif. School, Berkeley, Calif..
Ladner, Mrs. Mary, B.A. (adv.), California School, Berkeley
Laflamme, Bro. Hermenegilde (shoema.), Inst. Catholique, Montreal
†LaFountaine, Lewis C., B.S., (interm.), Ohio Sch. Columbus
†LaHeist, Mrs. Shirley, M.A. (presch., tutor), Bennet Sch., Los Ang.
†Lahn, Nathan, B.A. (phy. ed.), Iowa School, Council Bluffs, Ia.
†*Laird, Margaret, B.S., (prim.), Smouse School, Des Moines, Ia.
Lake, Jerry E., B.S. (prim.), Washington State Sch., Vancouver
†*Lamb, Alfred J., M.A. (Prin.), Mississippi Sch., Jackson
†*Lamb, Mrs. Elvira, M.A. (Prin., Girls' voc.), N. J. Sch., Trenton
*Lamb, Gladys E. (presch.), Beverly School, Beverly, Mass.
Lamb, Marion Hope (adv), Penn. Sch., Mt. Airy, Philadelphia, Pa.
†Lambert, P. C., B.S.Ed., M.A. (voc.), Ohio Sch., Columbus
Lancaster, Mrs. Marion, (prim.), S. C. Sch., Spartanburg, S. C.
*Landers, Addie L. (prim.), Maine School, Portland, Maine
†Landesberg, Mrs. Sara, M.A. (lipreading), Jr. H.S. 47, N.Y.C.
Landman, Patricia, M.A. (presch.), Lexington Sch., New York City
†Lane, Mrs. Elnora, B.S. (interm.), Va. St. Sch., Hampton
†Lane, Grace, B.A. (jr. high), Jr. H.S. 47, New York City
Lane, Mrs. Helen Schick, Ph.D. (Principal, Psychologist), Central Institute, St. Louis, Mo
*Lane, Kenneth, B.A. (adv.-wrest. coach), W. Va. Sch., Romney
†Lane, Richard K., M.A. (interm.), Ill. Sch., Jacksonville, Ill.
*Lang, George M. (baking), N.Y. School, White Plains, New York
Langdon, Mrs. Marcia (lower sch.), Clarke Sch., Northampton
*Lange, Keith F., B.A. (voc. agric. man.), Oregon Sch., Salem
Langenberg, Ernest G., B.A. (printing), N.D. School, Devils Lake
†Lanham Mrs. Isabel (prim) Missouri Sch. Fulton
†Lankford, Mrs. Sybil R., B.S. (prim.), Texas School, Austin, Texas
Lapp, Margaret, (prim.), Mackay School, Montreal, Canada
*Larsen, Harold C., B.A. (printing), Ind. School, Indianapolis, Ind.
*Larsen, Mrs. Martha, B.S. (prim.), Ind. Sch., Indianapolis, Ind.
†Larson, Mrs. Edna (prim.), East Unit Day Sch., Detroit, Michigan
Larson, Mabel O., Day Class, Elmhurst, Ill.

EDWARD MINER GALLAUDET MEMORIAL LIBRARY
GALLAUDET COLLEGE
WASHINGTON, D. C.

†*Larson, Mrs. Nelle R., B.S. (voc.), Illinois School, Jacksonville
†*LaRue, Rebecca A. (plain sew.), Missouri School, Fulton, Mo.
*LaRue, Mrs. Mary S., A.A. (adv.), Kendall Sch., Washington, D.C.
Larue, Bro. Romeo (metal work), Inst. Catholique, Montreal
†Larsson, G. George, M.Ed. (ind. arts), Horace Mann School
†Latham, Gladys Lee (girls' voc.), Georgia Sch., Cave Springs, Ga.
Latson, John, B.S. (Prin.), Fla. Sch for Negro deaf, St. Augustine
†Lau,Mrs. Mary, M.A. (hard of h.), Diamond Head Sch., Honolulu
*Laufer, Mrs. Hazel (prim.), Central N.Y. School, Rome, N.Y.
†Laughlin, Mrs. P., B.A., M.Ed. (prim., elem., sec.), Day Sch., Miami
Laure, Philomene, Sr. (oral), Institution for Girls, Montreal
Laurent, Joseph, C. A. (office mach.), De Paul Institute, Pittsburgh
*Laurentia, Sister M., B.S. (prim.), St. Mary's School, Buffalo
Lauritsen, Mrs. LaReine, B.A. (interm.), Minnesota School, Faribault
*Lauritsen, Wesley, M.A. (adv.), Minnesota School, Faribault, Minn.
Laustrup, Margaret E. (lower div.), Iowa Sch., Council Bluffs
Lautenbach, Ilma A., B.S. (head tchr.), Day School, Jackson, Mich.
†Lavos, George, M.A. (voc. superv.), Mich. Sch., Flint, Michigan
†Law, Mrs. Jennie, M.A. (interm.), N.C. School, Morganton, N. C.
Law, Mrs. Lorene W., B.S.Ed., Day Class, Montebello, Calif.
Law, Mrs. Margaret (home ec.), W. Va. Sch., Romney
†Lawing, J. L., M.A., Ph.D. (Prin.), Day Sch., Kansas City, Mo.
†*Lawler, Mrs. Florence H., B.S. (foods), W. Penna. Sch., Pittsburgh
*Lawrence, Charles R. (leatherwork), Washington Sch., Vancouver
†Lawrence, Mrs. Eleanor H., B.S. (interm.), Day Sch., Newark, N.J.
†*Leard Archilbald F. B.A., B.Ed. (adv.), Saskatchewan Sch.,
Leard, Shirley L. (nursey), Mystic Oral Sch., Mystic, Conn.
†Lebedoff, J. (woodworking), Saskatchewan Sch., Saskatoon
Leckie, Mrs. Robert (nursery), Day Classes, Montreal, Canada
Leclerc, Bro. Octave (manual), Inst. Catholique, Montreal Quebec
L'Ecuyer, Fr. Gaston, B.A. (oral), Institution Catholique, Montreal
LeDoux, Norma H., M.A., Perry Deaf-Oral Dept., Chicago, Ill.
Lee, Mrs. Alice M., B.A. (homemkg., foods), Utah Sch., Ogden
†Lee, Jerry M. (tailoring), Sch. for Negroes, Institute, West. Va.
*Lee, Louise C., M.B. (rhythm), W. Penna, Scholo, Pittsburgh, Pa.
*Lee, Madison J., M.A., (Supt.), Kentucky Sch., Danville Ky.
†Leedy, Maxine, B.S. (interm.), Michigan Sch., Flint, Michigan
Leenhouts, Mrs. Mildred (adv.), California School, Berkeley, Calif.
†Leenhouts, Myron A., M.A. (Prin.), California School, Berkeley
Lefkow, Sally, B.A. (interm.), So. Dakota Sch., Sioux Falls
†Legault, Gwen (junior), Ontario School, Belleville
†Leggett, Jacqueline, (interm.), Miss. School, Jackson, Mississippi
†*Lehnert Corinne E. G., M.A. (prim.), Day School, Baltimore, Md.
†Leiter, Mrs. Barbara, B.S. (homemaking), Day Sch., Detroit, Mich.
†Leman, Charles, M.S. (adv.), Mich. Sch., Flint, Mich.
†Lenahan, Bernard T., M.A. (Act. Asst. Prin.), Jr. H.S. 47, N.Y.C.
Leocadia, Sister M. (foods), De Paul Inst., Pittsburgh
Leon, Samuel, B.S. (adv.), Rochester School, Rochester, N. Y.
†Leonard, Mrs. Myrtle, B.A. (kdg.), Dallas Pilot Inst., Dallas, Texas
Leonard, Regis, Ph.D. (tchr.tr.), De Paul Inst., Pittsburgh
†Leonardis, Grace, B.S. (foods), N.J. Sch., W. Trenton
†Leone, Arthur, B.S. (Health swim), DePaul Inst., Pittsburgh, Pa.
Lequillon, Joan, B.S. (elem.), Superior Sch., E. Cleveland, Ohio
Leshin, George, M.Ed. (presch.), Hearing Soc., Portland, Ore.
Less, Mrs. Patricia, B.S. (prim.), St. Mary's Sch., Buffalo, N. Y.
Lessure, Mrs. Sally, B.S. Hyde Park School, Cincinnati
†Letizia, Mrs. Geneva M., M.E. (adv.), Nee-ska-ra Sch., Milwaukee
Levine, Mrs. Edna, Ph.D. (Psychologist), Lexington Sch., N.Y.C.
Lewellyn, T. C. (dir., phy. ed., shoe repair), Va. Sch., Staunton, Va.
Lewin, Lucie M., B.A. (upper sch.), Clarke Sch., Northampton, Mass.

†Lewine, Sister Mary, B.A. (interm.), St. Rita Sch., Cincinnati, Ohio
Lewis, Denyse, M.A. (gr. 1), Day Class, Inst. of Logopedics, Wichita
Lewis, Mrs. Gladys L., (voc.), Ontario Sch., Belleville
†Lewis, Mrs. Grace (dietitian-foods), N. J. Sch., W. Trenton
Lewis, Harland J., M.A., Gallaudet College, Washington, D.C.
Lewis, Mrs. Helen (cosmetology), Va. School, Staunton, Va.
*Lewis, Lucy A., B.A. (prim.), California Sch., Berkeley
†Lewis, Mrs. Marie B. (pre-prim.), A. G. Bell School, Cleveland
Lewis, Patricia, B.S. (prim.), St. Mary's Sch., Buffalo, N.Y.
Lewis, Theodore, B.E. (interm.), Lowell Sch., Chicago, Ill.
Lias, Mrs. Barbara B., M.A., Jr. League Sch., Columbia, S.C.
*Lidstrand, Mrs. Idah K. (prep.), Nebraska School, Omaha, Nebr.
Lieb, Mildred, B.A. (phy.ed.), W. Roby Allen Sch., Faribault, Minn.
†Lietke, Mrs. Emily, B.S. (adv.), Ev. Luth. Inst., Detroit, Mich.
*Lietman, Joseph Q., B.S. (printing), W. Pa. Sch., Pittsburgh, Pa.
*Liguori, Sister M., M.Ed. (Jr. H. S.), St. Mary's School, Buffalo
Linder, Mrs. Anita, B.S., Freeman School, Rockford, Ill.
*Lindstrand, Mrs. Harriet (home econ.-art), Oregon Sch., Salem
Lindstrom, Evelyn, B.S. (prim.), Idaho School, Gooding, Idaho
*Lindstrom, Thure A., B. A. (adv.), Oregon Sch., Salem, Ore.
†Linehan, Nellie A. (intermed.), Day School, Minneapolis, Minn.
†*Lines, Mrs. Mildred (primary), Kansas School, Olathe, Kansas
†Linfante, Mrs. Carmelita, B.A., M.A. (sp. & lang.), Health Center Nursery School, Wilkes Barre, Penna.
†Linus, Sister Mary, (adv. business), DePaul Institute, Pittsburgh
Lipsonen, Martha, B.S., M.A. (1 & 2 gr.), Day Sch., Watsonville, Cal.
†Litchfield, Mrs. Carolyn, B.S. (presch.), N. W. Sch., White Plains
†Litchfield, Kendall D., M.A. (presch.), N. Y. Sch., White Plains
*Lloyd, Mrs. Bethel H., (interm.), State Oral Sch., Scranton, Pa.
†*Lloyd, Marie, B.A. (interm.), Day School, Portland, Oregon
†Loar, Gillian (presch., prim.), Reinhardt School, Kensington, Md.
†Lockhart, John, B.S. (interm.), Day Class, Comton, Calif.
Loe, Mrs. Elva, B.F.A., Gallaudet College, Washington, D.C.
†Lois, Sister Mary, B.S. (prim.), DePaul Institute, Pittsburgh, Pa.
Lonetto, Mary, B.A. (deaf-blind), N.Y. Inst. for Ed. of Blind, N.Y.C.
*Long, Mrs. Florence (adv), West Va. Sch., Romney
†*Long, Grace, M.S. (interm.), St. Joseph's Sch., New York City
†Long, Mrs. Jane L. (homemaking), W. & E. Martin Sch., Philadelphia
Long, Randolph (barbering), Pennsylvania School, Mt. Airy, Phila.
Loper, Gail, B.S. (deaf-blind), Iowa Sch., Council Bluffs
†Lopes, Frederick, B. S. (voc), R. I. Sch., Providence
†Lord, F. E., Ph.D. (Director), Rackham Sch., & Mich. State Normal College, Ypsilanti, Michigan
†Lorentz, Althea, B.S.Ed. (prim.), Mansfield Dist. Sch., Mansfield, Ohio
†Loring, Mrs. Elizabeth (interm.), Day School, Kansas City, Mo.
Lott, Phyllis, B.S. (prim.), Central Inst., St. Louis, Mo.
†Loughran, Rosalin, B.S. (nursery), Mich. Sch., Flint, Michigan
†Louis, Gerard, Sister, (oral-beginners), Inst. for Girls, Montreal
†Louise, Sister Francie, B.S. (prim.), DePaul Institute, Pittsburgh
*Love, Mrs. Sara Kester (prim.), Virginia Sch., Staunton
Lovering, Mrs. F. M. (sewing) Mackay School, Montreal, Quebec
†Lubershane, Melvin, M.A., Parker Elem. Schol, Chicago, Ill.
†Luebke, Melvin W., B.S., M.Ed. (Supt.), Luth. Sch., Mill Neck, N.Y.
Lundell, Mrs. Kathleen (interm.), St. Joseph's School, N.Y.C.
†Lundy, Eli, B.A. (adv.), S. D. Sch., Sioux Falls
†Luptak, Mrs. Beverly, M.A. (interm.), Alex. Bell School, Chicago, Ill.
†*Lusk, Alice (voc.), New Mexico School, Santa Fe
†Luster, Grace, B.S. (adv. oral), Ark. Sch. for Negroes, Little Rock

†Lutz, Martha, B.S. (adv.), Mo. School, Fulton, Missouri
*Lux, Frank T. (phy. ed., vis. ed.), New York Sch., White Plains
†Luzenski, Flora (art), Nee-ska-ra Sch., Milwaukee, Wisconsin
†*Lyas, Mrs. Esther B., M.A. (interm., typing), Va. St. Sch., Hampton
*Lyle, Sarah Porter (prim.), Maryland State School, Fredrick, Md.
†*Lynam, Elizabeth (interm.), St. Joseph's School, New York City
*Lynch, Mrs. Irene, B.A. (adv.), Montana Sch., Great Falls
Lynch, S. H. (voc.), Colorado Sch., Colorado Springs
*Lynes, Evelyn, A.A. (prim.), Colorado Sch., Colorado Springs
†Lytle, Hilton T., B.S., M.E. (voc. supr.), Texas Sch., Austin
†MacAulay, Mrs. Dorothy, (lower div.), Iowa Sch., Council Bluffs, Ia.
Macauley, William H. (auto mech.), Pennsylvania Sch., Mt. Airy
†*MacDonald, Charles E., LL.B., B.S., LL.D. (Supt.), British Columbia School, Vancouver, B. C.
†MacDonald, Florence (interm), Halifax School, N. S.
MacDonald, Grace E. (voc.), Lexington School, New York City
MacDonald, John (voc.), Maine Sch., Portland, Me.
†MacDonald, Mrs. Lois T., B.S. (foods), Penna. Sch., Philadelphia
†*MacDonald, Nellie V., B.S. (presch.dir.), King Edward Sch., Toronto Ontario
†MacEachern, Mrs. Irma, B.S. (prim.), Day School, Detroit, Mich.
MacKillop, Donald J. (manual-print.), Halifax School, Halifax, N. S.
†Mackin, Donald, B.S. (adv.), Day School, St. Paul, Minn.
Mackin, James A. (painting), Western Pennsylvania Sch., Pittsburgh
†Mackness, Mrs. Carrie (prim.), Illinois School, Jacksonville, Ill.
†MacLaren, Marion N., R.N. (health), N.J. Sch., W. Trenton
MacLean, Audrey (interm.), Halifax Sch., Halifax, N. S.
MacLean, Mary Ann (sew.), Halifax School, Halifax, N.S.
Macneal, Dorothy, M.E. (lower sch.), Clarke School, Northampton
Macomber, Mrs. Virginia, B. A. (prim.), R. I. Sch., Providence
MacPherson, Mrs. Jane G., M.S. (ast. dir. hear. clinics), Central Institute, St. Louis, Mo.
†*Maddox, Maxie Clare, B.S. (adv.), Kansas Scholo, Olathe, Kan.
*Maddox, Mildred, (interm.), Kansas School, Olathe, Kansas
†Mader, Mrs. George (interm.), Day School, Oshkosh, Wisc.
Madison, Calvin H. (woodwork), Inst. for Negroes, Austin, Tex.
†Madigan, Mrs. Catherine, M.A. (presch.), Jr. H. S. 47, N. Y. C.
*Madsen, Agatha, B.A. (adv., oral), N.D. School, Devils Lake, N.D.
†Madsen, Willard J., B.A. (interm.), Louisiana Sch., Baton Rouge
Magner, Marjorie E., M.A. (tchr-in-chge., lower sch.), Yale House, Clarke Sch., Northampton
Magoffin, Mary Virginia, Day School, Memphis, Tenn.
†Mahannah, Mrs. Josephine F., B.S. (prim.), Ohio Sch., Columbus
†Maiden, Mrs. Margaret K., B.S. (adv.), Lake View H.S., Chicago
*Mallow, Mrs. Wilda P. (primary), Virginia School, Staunton, Va.
Malone, Mattie D. (Negro Dept.), Georgia School, Cave Springs
†Maloney, M. Cecelia (senior), Ontario School, Belleville
Mancini, Grace, B.S. (elem.), St. Mary's School, Buffalo
Mancini, Mary, B.S. (elem.), St. Mary's Sch., Buffalo, N.Y.
Manette, Wilfred (shoe rep.), Halifax Sch., Halifax, N.S.
†Mangan, Thomas, B.S. (elem.), Mich. Sch., Flint, Mich.
*Mannen, Grace M. (superv. speech), Nebraska School, Omaha, Neb.
Manning, Lu Ann, B.S. (voc.), Idaho School, Gooding
Manshel, Mrs Hannah H. (nursery),Lexington Sch., New York City
Mantzke, Ella M. (prim.), Beverly School, Beverly, Mass.
†*Manz, Fred, M.A. (H.S.), Parker H. S., Chicago, Illinois
†Marcellino, Michael, M.A. (gen.shop), New York Sch., White Plains
†Marchuk, Mary B.S. (prim.), Minnesota Sch., Faribault
Marienna, Sister, B.A. (prim.), St. Joseph Inst., Univ. City, Mo.

*Margaret Louise Sister M., S.S.J., M.Ed. (prim), Boston School
Margarita, Maria, Sr. M.H.S.H. (prim.), St. Gabriel's Sch., P. R.
Marguerite Imelda, Sister (oral), Institute for Girls, Montreal, Que.
†Margery, Sister Mary, M.A. (adv.), St. Rita Sch., Cincinnati
Marie Andre, Sr. (sew., oral), Inst. for Girls, Montreal
Marie Fidelis, Sister (art), Inst. for Girls), Montreal
Marie-Alice, Sister (oral tch-in-trg.), Inst. for Girls, Montreal
Marie-Pasqualine, Sister, B.A. (interm.), St. Jos. Inst., Univ. City
†Marie, Sister Bernadette, S.C., (prim.), St. Rita Sch., Cincinnati
†Marie, Sister Bernice, S.C., B.A. (adv.), St. Rita Sch., Cincinnati
Marie, Sister Gregory, (adv.), St. Rita School, Cinncinati, Ohio
Marie de la Presentation, Sister, (non-oral), Inst. for Girls, Montreal
Marie de la Protection, Sister (sew., oral), Inst for Girls, Montreal
Marie de la Trinite', Sr. (oral, dom.sc.), Inst. for Girls, Montreal
Marie de Fatima, Sister (oral), Inst. for Girls, Montreal, Que.
Marie de Liesse, Sister (oral), Inst. for Girls, Montreal
Marie du Bon Conseil, Sister (presch.), Inst. for Girls, Montreal
Marie du Carmel, Sister (oral), Inst. for Girls, Montreal
Marie Dora, Sister (norm. st., part-time tchr.), Inst. for Girls, Montreal
Marie Elisee, Sister (art), Institute for Girls, Montreal, Quebec
Marie Jean, Sister (non-oral), Institute for Girls, Montreal, Que.
†Marie Monique, Sister (oral), Institute for Girls, Montreal, Quebec
Marie Rita, Sister (non-oral), Institute for Girls, Montreal, Quebec
Marie, Sister Patricia (presch.), De Paul Inst., Pittsburgh
Marie, Sister Rose, Ed.M. (high sch., Tch. Tr.), St. Mary's Sch., Buffalo, N.Y.
Marie, Roseline, Sr., (oral), Inst. for Girls, Montreal
Marie Xavier, Sister (directress, Jrs.&Srs. oral), Inst. for Girls, Montreal, Quebec
Marie Yvonne, Sister (deaf-blind), Institute for Girls, Montreal, Que.
*Mariquita, Sister, S.S.J., B.A. (interm.), Boston School, Randolph, Mass.
Maritz, Mrs. Frances, B.S. (adv. elemem.; lecturer Teacher's Training College), Central Inst., St. Louis, Mo.
*Marjorie, Sister Mary, S.S.J., A.B. (prim.), Boston Sch., Randolph
Mark, Sister M., S.S.J. (prim.), Boston Sch., Randolph, Mass.
†Markel, Mrs. Marion A., (prim.), Parker Elem. Sch., Chicago, Ill.
†Markiewicz, Mrs. Betty, B.S., (prim., interm.) Day Sch., Fond du Lac, Wisc.
Markoff, Mrs. Maxine, B.A. (lipreading), Jr. H.S. 47, N. Y. C.
†Marks, Donald T., B.S. (voc.), Wisconsin Sch., Delavan
*Markstad, Mildred E., B.A. (adv.), Miss. School, Jackson, Miss.
*Marra, William J., B.S. (interm.), Kansas School, Olathe, Kansas
Marriner, Rebecca, B.A., (adv.), Virginia School, Staunton
Marsden, Mrs. Betty (interm.), Arkansas School, Little Rock, Ark.
*Marsden, Robert T., B.S. (prtg., linotyp.), Arkansas Sch., Little Rock
Marsh, Mrs. Mary (primary), Day Sch., Elyria, Ohio
Marshall, Alfred E., B.S. (carpentry), Kentucky Sch., Danville, Ky.
†Marshall, Charles C., B.L. (phy. ed.), Illinois School, Jacksonville
†*Marshall, Emma R. (interm.), Nebraska School, Omaha
*†Marshall, Erwin W., M.A. (adv.), California School, Berkeley
Marshall, Evelyn, B.S., Ctr. for Acoust. Handicapped, Covington, Ky.
Marshall, Mrs. Gertrude, B.A., M.Ed. (dean), Virginia Sch., Staunton
Marshall, Herbert (Horic.), Va. School, Staunton
Marshall, Margaret (sr. Class), Day Class, Ottawa, Canada
Marshall, Mrs. Margaret, B.S. (man., prim.), Kentucky Sch., Danville
Marshall, Marvin, B.A. (voc.), Minn. Sch., Faribault
†*Marshall, Zoe, B.A. (primary), Illinois School, Jacksonville
Martin, Mrs. Carson (adv.), W. Virginia School, Romney, W. Va.

*Martin, Mrs. Louise (speech), Central N.Y. Sch., Rome
Martin, Mrs. Martha (prim.), West Virginia School, Romney, W. Va.
Martina, Russell (elem.), St. Mary's School, Buffalo, N .Y.
Martineau, Bro. Real (shoemaking), Inst. Catholique, Montreal, Que.
*Martino, Rae, B.A. (adv., librarian), Cent. N. Y. School, Rome, N. Y.
†Marty, John J., B.A. (upper div.), Iowa Sch., Council Bluffs
†Martyka, Emilia, M.A. (elem.), Day Sch., Detroit, Mich., (Sp. Ed), Wayne Univ., Detroit
Martyn, Therese, B.Ed., Spalding School, Chicago, Illinois
Mary-Fanchea, Sister, B.A. (prim.), St. Jos. Inst., Univ. City, Mo.
Mary-Laurentine, Sister, B.A. (interm.), St. Jos. Inst., Univ. City, Mo.
†Mary, Sister David, M.A., (adv.), DePaul Institute, Pittsburgh, Pa.
†Mary, Sister Inez, B.S. (extension), De Paul Inst., Pittsburgh
Mary, Sister M., M.A. (elem.), St. Mary's School, Buffalo, N. Y.
*Mary, Sister Rose, B.S. (elem.), St. Mary's School, Buffalo, N.Y.
†Mary, Sister Teresa, B.S. (extension), De Paul Inst., Pittsburgh
Mason, Mrs. Bernice, (nursery), St. Joseph Inst., University City, Mo.
Mason, Janie M.A., Hyde Park School, Cincinnati
Massey, Leslie J., A.B. (shoe repair), Indiana School, Indianapolis
Massman, Beatrice, M.A. (phy. ed.), St. Mary's School, Buffalo, N.Y.
†*Masters, Mrs. Pansy (prim.), Kansas Sch., Olathe
Matchitt, Marion H. (voc.), Minnesota School, Faribault, Minn.
†Mathas, Chrysoula, B.S. (adv.), Lincoln Hi. Sch., Milwaukee, Wis.
Mather, Mrs. Natalie, (primary), Utah School, Ogden
†*Mathews, Mrs. Emma (prim.), Minnesota School, Faribault, Minn.
Mathews, Mrs. Rachel, B.S. (instructor) U. of Kans. Med. Ctr., K.C.
†Mathie, Pauline, M.E. (adv), Lincoln Hi. Sch., Milwaukee, Wis.
†Mathis, Eleanor M., B.S. (adv.), Penna Sch., Philadelphia
†Matter, Gloria, B.S. (interm.), Day Sch., Green Bay Wisc.
†*Matterson, Edith L. (adv.), Wisconsin Sch., Delavan, Wisconsin
†Matthews, Mrs. E. L., B.S. (interm.,elem.music), Va. St. Sch., Hampton
†Mattson, Mrs. Regina, B.M. (prim.), W. & E., Martin School, Philadelphia, Pa.
†*Matulich, Grace, B.A. (adv.), California School, Berkeley, Calif.
Mauger, Bro. Napoleon (tailor.), Inst. Catholique, Montreal
*Maura, Sister, M.Ed. (sup,. elem. tch. tr.), St. Mary's Sch., Buffalo
†Mavor, Mrs. Donna J., B.A. (nursery), N. J. School, W. Trenton
†Maxey, Jane, B.A. (elem.), Junior H.S. 47, New York
†Maxon, Mrs. Alice M. (Hd. Tchr.-prim.), Maxon Oral Sch., Portland, Oregon
†Maxson, Mrs. Charlotte (prim.), Michigan School, Flint, Mich.
†May, Eleanor, B.S. (home ec.), De Paul Inst., Pittsburgh
†Mayberry, Grace (girls recreat.), Wright Oral Sch., New York City
†*Mayers, Lewis M., M.A. (Prin.), Oregon Sch., Salem, Ore.
†Mayes, Mrs. Julia B., B.S. (phy. ed.), Michigan School, Flint, Mich.
†Mayhew, Peter (senior), Ontario School, Belleville
†McAfee, Alice, B.S. (arts and crafts), DePaul Institute, Pittsburgh
†McAndrew, Madonna, M.A. (nursery), Day Sch., Youngstown, Ohio
*McArtor, Sheldon (shoemaking), California School, Berkeley, Calif.
McAuliffe, Thomas, B.S.E. (arts-crafts), Boston Sch., Randolph
†McBay, Mrs. Mary W. (voc.), Rhode Island Sch., Providence, R.I.
McBride, Gray (prim.), Lexington School, New York City, N.Y.
McCabe, Mrs. Lora, B.S. (nursery), Lexington School, N.Y.C.
McCain, Bertha (intermed.), Colorado School, Colorado Springs
McCammon, Mrs. Cyrene (presch.), Superior Sch., E. Cleveland
†*McCandless, Mrs. Ella, B.A. (interm.), Miss. Sch., Jackson, Miss.
†*McCandless, John W. (interm.), Miss. Sch., Jackson, Miss.
McCann, Arthur (man. tr.), Central Institute, St. Louis, Mo.

McCanne, Mrs. Mary D. (prim.), West Penna. Sch., Pittsburgh
†McCauley, Elizabeth M., M.Ed. (adv.), H. Mann School, Roxbury
McClintock, Mrs. Bernice, (prim.), St. Joseph Inst., Univ. City, Mo.
*McClung, Mrs. Frances (oral-interm.), Kentucky Sch., Danville
McClure, George Morris, Litt.D., Ped.D., (emeritus), School for the Deaf, Danville, Ky.
†*McClure, William J., M.A. (Supt.), Tennessee School, Knoxville
†McCollum, R. J. (shoe repair.), Sch. for Negroes, Institute, W. Va.
†*McConnell, Eugene, B.A. (printing), Iowa Sch., Council Bluffs
†McConnell, Mrs. Iva W., B.S. (voc. div.), Iowa Sch., Council Bluffs
†McConnell, Ruth A., B.S. (kdg.), W. & E. Martin Sch., Philadelphia
†McCormick, Mrs. Margaret, M.A. (adv.), W. & E. Martin School, Philadelphia, Pa.
McCreight, Mrs. Annabelle (interm.), N.C. Sch., Morganton, N.C.
McCreight, John E. (gen.), N. C. School, Morganton, N.C.
*McCullough, Mrs. Evelyn, B.A. (prmi.), Tennessee Sch., Knoxville
†McCullough, Mrs. Lucille (Asst. Prin. Negro Dept.), Ga. Sch., Cave Spring
†McCurdy, Mrs. Lauretta, M.E. (adv.), Parker Elem. Sch., Chicago
McDaniel, Annie L. (voc.), Georgia School, Cave Spring
†McDaniel, Mrs. Margaret, B.A. (prim.), Bennett Sch., Los Angeles
†McDaniel, Mary (clothing), Oklahoma School, Sulphur, Oklahoma
†*McDermand, Mrs. J., B.A. (prim.), Day Sch., Davenport, Iowa
†McDermott, Jo Anne, B.S. (Aud.trg. & Speech), Day Sch., Newark, New Jersey
*McDermott, Juliet (supervising tchr.), S. C. School, Spartanburg
McDermott, Mrs. Myrtle (interm.), Indiana School, Indianapolis
McDonald, Archie H. (adv. man.), Mackay School, Montreal, Que.
McDonald, Mrs. Archie H. (prim. man.), Mackay Sch., Montreal, Que.
McDonald, Edward (int. dec.), Va. State Sch., Hampton
*McDonald, Mrs. Mildred W. (interm.), Indiana Sch., Indianapolis
†McDonell, Irene (junior), Ontario School, Belleville
†McDougall, Helen (home econ.), Saskatchewan Sch., Saskatoon
McDowell, Mrs. Viola, B.S. (adv.), Montana Sch., Great Falls
†*McElroy, Mrs. Lucy Lee, M.A. (prim.), Missouri School, Fulton
†McEvoy, Dorothy, M.A., B.S. (prim.), Normal U. Class, Normal, Ill.
†McEvoy, Eleanor P., B.A. (presch.), Jr. H.S. 47, New York City
McFarland, Mrs. Margaret A. (voc.), Virginia Sch., Staunton
*McFeaters, Mrs. Edith (prim.), Western Penna. Sch., Pittsburgh
McGahey, Lorraine, B.A. (sewing), Maryland Sch., Overlea
†McGarry, David, B.S., B.D., B.S.T. (adv.), Ala. Negro Sch., Talladega
†*McGee, Elsie (interm.), Kansas School, Olathe, Kansas
*McGill, Mrs. Dorothy B.A. (phy. ed.- libra.), Wash. Sch., Vancouver
McGinnis, Mildred A., M.S. (sp. cor.), Central Inst., St. Louis, Mo.
†*McGlynn, Mrs. Ingibjorg, (interm.), Day Sch., Winnipeg, Can.
†McGrath, Marilyn, B.S. (science), De Paul Inst., Pittsburgh
McGrath, Patrick, B.A. (phys. fitness), De Paul Inst., Pittsburgh
†McGriff, Mrs. Georgianna, A.B. (Jr. high), Day School, Dayton
†McGuigan, Mary Y., B.S. (art, dom. sc.), Nebraska Sch., Omaha
McGuire, Elleen P., B.S. (prim.), Rochester Sch., New York
†McGuirk, Albert F., B.S. (phys.ed.), N.J. Sch., W. Trenton
†McGuirt, Virginia, B.S. (interm.-girls phys. ed.), Florida Sch., St. Augustine
†McIntire, Mrs. Mary Anne, M.A. (adv.), Texas School, Austin
†*McIntire, O. L., M.A. (Prin.), Texas Sch., Austin, Texas
†McKenna, Mrs. Helen M. (interm.), Ward Sch., Chicago, Ill.
*McKenna, Olive (prim.), St. Joseph's School, New York City, N.Y.
McKenney, Kathleen, M.A. (presch.), Univ. Sch. of Med., Pittsburgh
†*McKeon, Marianne C., B.S. (Prin.), Day Sch., Lynn, Mass.

McKibben, Sue, B.S. (prim.), Indiana School, Indianapolis, Ind.
McKible, Mrs. Renee, M.A. (nursery), Lexington Sch., N.Y.C.
*McKinley, Mrs. Ella J., (interm.), Washington School, Vancouver
*McKinnie, Mrs. Madge (Deaf-Blind), Sch. for Blind, Berkeley
McKinnis, Mrs. F. (prep asst tchr.), Chinchuba Inst., Marrero, La.
†McKinnon, Mrs. Margaret, B.S. (lower sch.), Okla. Sch., Sulphur
McLaren, Marion, R.N. (health), N. J. Sch., West Trenton
†McLaughlin, Harriet F., M.A. (Prin.), Jr. H.S. 47, New York City
†McLaughlin, Mrs. Hazel H. (art), Iowa Sch., Council Bluffs, Ia.
†*McLaughlin, Mrs. Marjorie (prim.), Pa .Sch., Mt. Airy, Phila.
†McLeod, Frances, Lincoln School, Santa Rosa, California
McMahon, John, B.S., Day Class, Eau Claire, Wisc.
McManamy, Mrs. Maurine (upper div.), Iowa Sch., Council Bluffs
McMichen, Viola, M.A. (prim.), Georgia Sch., Cave Spring
†McMillan, Cara, B.S. (prim.), Day School, Minneapolis, Minnesota
*McMillan, Katherine B. B.A. (Superv., prim.), Ala. Sch., Talladega
McNamee, H. W. (Supt.), Consolidated Negro Inst., Taft, Okla.
†McNeil, Mrs. Marie T. (elem.), Jr. H.S. 47, New York City
†McPherson, Mrs. Hazel, A.A., (prim.), Mo. Sch., Fulton, Mo.
*McPherson, Mrs. LaPearl, B.S. (adv.), Idaho Sch., Gooding
*McPherson, Mrs. Lillian, B.A. (librarian), Tenn. School, Knoxville
McQuaid, Naomi (business), DePaul Inst., Pittsburgh, Pa.
†*McQueen, Mrs. Ruth (prim.), Missouri School, Fulton, Mo.
†McQuern, Leila (adv.), Colorado Sch., Colorado Springs
†McVeigh, Mary Ellen, B.M., B.S. (adv.), W.&E. Martin Sch., Phila.
Meacham, Arthur, B.S. (adv.), Penn. Sch., Mt. Airy, Phila.
†Meagher, Lucy (junior), Ontario School, Belleville
†Mechlin, Mrs. Zella (interm.), Ohio School, Columbus
Mecke, Catherine V. (prim.), Penn. School, Mt. Airy, Philadelphia
*Medlock, Mrs. H. R. (prim.), Ark. School., Little Rock, Arkansas
Mehl, Albert (interm.), N. C. School, Morganton, N. C.
Meisch, Mrs. Helen (elem.), Sch. for Sp. & Oral Educ., Tampa, Fla.
Meldrum, Mrs. G. C. (prim.), Day School, Canton, Ohio
†*Mellinger, Anna (arts and crafts), Arizona School, Tucson, Ariz.
†Melnick, Mrs. Rose R., B.A. (elem.), Jr. H.S. 47, N. Y. C.
Melton, Mrs. Loyce (adv.), Idaho School, Gooding, Idaho
Melvin, Mrs. A. E. (cooking), Halifax Sch., Halifax, N. S.
Mencke, Eugene, B.S. (interm.), Lutheran Sch., Mill Neck, N. Y.
†Menifee, Mrs. Hattie S. (Negro Dept.), Ga. Sch., Cave Spring
†Mente, Joan, B.S. (upper), Mason School, Chicago, Ill.
†Meredith, Jean, B.A. (lower sch.), N.J. Sch., W. Trenton
Merilla, Arthur (tailoring), N. C. School, Morganton
†*Merklin, Arthur R. (woodwork), Mo. School, Fulton, Missouri
Merrifield, Mrs. Betsie, B.A. (hard of hear.), Day Sch., Denver
†*Merriam, Jessie D., B.S., Lincoln School, Portsmouth, Ohio
*Merrill, Mrs. Frances S.(adv.), Mystic Oral School, Mystic, Conn.
*Meyer, Hannah C., M.Ed., Gallaudet College, Washington, D.C.
Meyer, Mrs. Ruth (sp. corr. dept.), Central Inst., St. Louis, Mo.
†Meyers, Mrs. Marie, B.A., M.Ed. (prim.), Day Class, Miami, Fla.
Meyerson Lee, Ph.D., (Psy.), Kan. Med. Ctr. Presch., K. C., Kan.
Michael, Sister M., Ed.M. (elem.), St. Mary's Sch., Buffalo, N. Y.
†Michael, Sister Marie (interm.), DePaul Inst., Pittsburgh, Pa.
Michael, Mrs. Sarah (interm.), Rochester Sch., Rochester, N. Y.
†Michaels, Mrs. Magnolia (prim.), Ala. Negro Sch., Talladega
†Middlebrooks, Mary Jeff, B.S. (sp.&hear. therapy), Line Ave. Sch., Shreveport, Louisiana
†Mikkelson, Inga J., B.S. (upper prim.), Day Sch., Spokane, Wash.
†Milburn, Mrs. Wanda, M.S. (prim.), Texas Sch., Austin
†Miles, Mrs. D., B.S. Withrow Sr. H. S., Class for Deaf, Cincinnati
*Miles, Denoy M., (vocat.), Sch. for Negro Deaf, Baton Rouge, La.

*Miles, Lottie J., B.S. (prim.), Tennessee Sch., Knoxville, Tenn.
†Milesky, Samuel D., M.A. (adv.), Michigan School, Flint, Mich.
†Millard, Robert L. (interm.), Michigan Sch., Flint.
†Millea, Mary (upper elem.), Day Sch., Oakland, Calif.
†Miller, Mrs. Alice (prim.), Day School, Green Bay, Wisc.
Miller, Mrs. Anne, M.A. (upper sch.), Clarke School, Northampton
†Miller, Mrs. Cathryn (prim.), Michigan Sch., Flint
†Miller, Charles J., B.S., (phy. ed.), Ohio Sch., Columbus
*Miller, Clarence E. (gen. shop), Indiana School, Indianapolis, Ind.
†Miller, Dorothy (primary), A. G. Bell School, Chicago, Ill.
Miller, Mrs. Emily M. (clothing), Penn. Sch., Mt. Airy, Philadelphia
†*Miller, Mrs. Emma Rose (presch.), Diamond Hd. Sch., Honolulu
†*Miller, Mrs. Gertrude (prim.), Kan. Sch., Olathe, Kansas
†Miller, Mrs. Helen, B.S., M.E. (prim., kdg.), Day Sch., Miami, Fla.
Miller, Herbert (barbering), N.D. Sch., Devils Lake
Miller, Jack G. (military tchr.), Md. Sch., Frederick, Md.
†Miller, June, M.A. (Ed. Dir.), Kans. Med. Ctr. Presch., K.C. Kans.
*Miller, Lillian L. (oral-prim.), Kentucky Sch., Danville
Miller, Mabel F. (lower sch.), Clarke Sch., Northampton, Mass.
Miller, Marjorie L. (prim.), Idaho School, Gooding, Idaho
Miller, Mrs. Peggy, M.S. (phys. ed,), West Va. Sch., Romney
Milligan, Bertha B. (prim.), Wisconsin School, Delavan
Milligan, Judith T., B.S.Ed. (art), Clarke Sch., Northhampton
†*Milligan, William M., M.A. (supt.), Wis. School, Delevan, Wis.
†Mills, Grace I. (ass't prim.), Wright Oral Sch., New York City
†*Mills, Mrs. Mary M., B.A. (prim.), N.J. Sch., W. Trenton, N.J.
†Minsky, Helen (cooking), Horace Mann Sch., Roxbury, Mass.
†Mintz, Mrs. Ethel B. (rhythm), Day School, Newark, N. J.
†Misun, Ann, B.S. (prep.deaf), Day School, Denver, CoClo.
†Mitchell, Mrs. Dorothy Smith, B.A. (prim.), N. C. Sch., Morganton
Mitchell, Lenora A., A.B. (intermed.), Inst. for Negroes, Austin Tex.
†*Mitchell, Mrs. Peggy, M.A. (advanced), Texas School, Austin, Tex.
*Mitton, Leander (Woodwork), Mackay Sch., Montreal, Que.
*Moberly, Mrs. Vering, (adv.), Kansas School, Olathe, Kan.
†Moffit, Arnold, B.A. (Prin. Summit Sch.), Day Sch., Seattle Wash.
†Mohan, Mrs. Catherine, B.S. (prim.), Mich. Sch., Flint, Mich.
†Mohan, Clifford, M.A. (Asst, Prin.), Mich. Sch., Flint, Mich.
†Moher, Zita (junior), Ontario School, Belleville
Mohn, John J., M.A. (Psych.), Cleveland Hear. & Speech Center
Mohr, Elizabeth, B.S. (prim.), St. Mary's School, Buffalo, N. Y.
Moll, Mrs. Florence (elem.), Superior School, E. Cleveland
*Moll Mrs. Nettie (adv.), Kansas School, Olathe, Kan.
†Molt, Edith M., M.A. (jr. high), Jr. H. S. 47, New York City
Mona, Delores, B.A. (elem.), Jr. H.S. 47, New York City
Monaghan, Mrs. Alice R. (prim.), Central Inst., St. Louis, Missouri
Monaghan, Helen (sewing), St. Joseph's Sch., New York City
†*Monahan, Mrs. Dorothea, M.A. (arts,crafts), N. J. Sch., W. Trenton
†Monahan, Mary E. (prim.), Day School, Newark, N. J.
†Moncrief, Mrs. Clara (interm.), Ala. Sch. for Negroes, Raleigh
†Monk, Geo. T., B.S. (grade 6), N. C. Sch. for Negro, Raleigh
Montague, Mrs. Harriet (correspond.), J. Tracy Clinic, Los Angeles
†*Montgomery, Mrs. E. D., B.S. (interm.), Ga. Sch., Cave Spring
Montgomery, Ruby L., State Oral School, Scranton, Pa.
†Moore, Miss, M.A. (superv.) Day Classes, Miami, Fla.
†Moore, Frederick A., M.A., (interm.), Ohio Sch., Columbus
†Moore, J. (academ.), Saskatchewan School, Saskatoon, Sask.
*Moore, Leander, B.S. (adv.), Tenn. Sch., Knoxville, Tenn.
Moore, Louise, B.S. (grade 2), N. C. School, Raleigh
†*Moore, Lucy M., M.A., Assistant Chief, Division of Hearing and Speech Therapy. Consultant, Western Reserve Univ., Cleveland O.

Moore, Mrs. Marjorie L. (Prin.), Opti-Mrs. Listening Eye Presch., Fort Worth, Texas
†*Moore, Mrs. Ruth, A.A. (interm.), Mo. Sch., Fulton, Mo.
†*Moore, Ruby, (interm.), Louisiana Sch., Baton Rouge, La.
Moore, Sara, M.A. (field), Day Classes, Minneapolis, Minn.
*Mooring, Mrs. Dorothy P. (prim.), Md. School, Frederick, Md.
Moors, Sara, M.A. (field worker), Day School, Minneapolis, Minn.
Moran, H. Agnes, M.Ed. (presch., prim.), Day Sch., Worcester, Mas.
†Moran, Mary T., B.S. (prim.), A. G. Bell School, Chicago, Ill.
†Morey, Lolajean, B.S. (prim.), Day Sch., Mt. Lebanon Sch. Dist., Pittsburgh, Penna.
*Morgan, Mabel M. (adv.), Arizona School, Tucson, Arizona
Morgan, Mrs. Sylvia L. (prim.), Am. Sch., W. Hartford, Conn.
†Moriarty, Maurice V., M.A. (superv., prim.), Illinois School
Morin, Dorothea W., A.B., M.A., (prin.-tchr.), Day Sch., Tampa, Fla.
Morin, Bro. Jean-Paul, B.S. (oral), Inst. Catholique, Montreal, Que
Morita, Haruo (voc.), Idaho School, Gooding, Idaho
Morley, Alonza J., Ph.D., Sp.&Hear. Clinic, Brigham Young U., Provo, Utah
Moron, Mrs. Leola C., M.A. (fieldworker), Va. St. Sch., Hampton
†Morris, Harold A., M.A. (adv.), Texas Sch., Austin
Morris, Dorothy M., M.A. (tchr.-in-chge., upper sch.), Clarke Sch., Northampton
Morrison, Leaworthy E. (voc.), Ontario School, Belleville
Morrison, William J., B.A., B.Paed (Supt. & Prin.), Ontario Sch., Belleville, Ont.
†Moser, Mrs. Dolores, A.B. (presch), Day School, Dayton, Ohio
†Mosley, Beatrice, B.S. (voc.), Negro School, Jackson, Miss.
†Mosley, C. C., B.A. (Prin.), Negro School, Jackson, Miss.
†*Mossel, Max N., B.A. (adv.), Missouri School, Fulton, Mo.
†*Motley, Mrs. S., B.S. (sup. prim. & interm.), Minn. Sch., Faribault
Mourer, Mrs. Delilah (upper div.), Iowa School, Council Bluffs
†Moursund, Mrs. Geraldine, B.A., B.S. (Libr.), Texas Sch., Austin
†Mouton, Hershel, B.A. (spec.&shop), Diamond Hd. Sch., Honolulu
Mucciolo, Lillian., M.A. (adv.), Lexington School, N. Y. C.
†Mudgett, David, M.A. (adv.), Illinois School, Jacksonville, Ill.
†*Mudgett, Mrs. Grace D., M.A. (prim.), Illinois Sch., Jacksonville
Mudgett, Mrs. Virginia (hard of hearing), Day Sch., Eau Claire, Wis.
Mulcahy, Grace D., (superv. tch., prim.), Rochester, N. Y.
†*Muldoon, Mary E., B.S. Ed. (prim), Horace Mann Sch., Roxbury
Mulhern, Nora, R.N. (health), St. Joseph's School, New York City
†Mulholland, Anna M., M. Ed. (adv.), Horace Mann Sch., Roxbury
†Mulry, Mary E., M.A. (lip-reading), Jr. H. S. 47, N. Y. C.
Munford, Faith, M.E., Jr. League Sch. of Sp. Corr., Atlanta, Ga.
†Munson, Mrs. Edith W., B.S.Ed. (prim.), Parker Elem. Sch., Chicago
*Murphy, Anna (prim.), Arizona School, Tucson, Ariz.
†Murphy, Barbara (prim.), Halifax Sch., Halifax, N.S.
†Murphy, James W. (interm.), Halifax Sch., Halifax, N.S.
†*Murphy, Kenneth, B.S. (metalwork), N.J. Sch., West Trenton, N.J.
†Murphy, Rev. Lawrence, B.A. (religion), St. John's Sch., Milwaukee
Murphy, Rita, B.A. (prim.), St. Mary's Sch., Buffalo, New York
†Murphy, Mrs. Sophie (interm.), Maine School, Portland
†*Murphy, Whitley, B.S. (prim.), Evan. Luth. Sch., Detroit, Mich
Murray, Mrs. M. Helen, B.E. (house art), Parker Elem. Sch., Chicago
†*Murray, Mrs. Mildred, B.S. (prim.), Fla. Sch., St. Augustine
†Murrell, Patricia, B.S. (elem.), Day School, Detroit, Mich.
†Murt, Mrs. Virginia, B.S. (prim.), Day School, Detroit
Musselman, Idalaine, B.S., Roosevelt Jr. H. S. Day Class, San Diego
Musselwhite, Glenn (shoe rep.), Florida Sch., St. Augustine
Mussman, Madeline, B.A. (adv.), N.J. Sch., W. Trenton, N.J.

†Mutter, Elizabeth, M.A. (elem.), Jr. H. S. 47, N. Y. C.
Muyskens, Mrs. Thelma (prim.), Oregon Sch., Salem
*Myers, Helen, M.Ed. (prim.), California Sch., Berkeley
†*Myers, Thelma D., A.B. (presch., & prim.), Day Sch., Moline, Ill.
†*Myers, Mrs. Thelma M., B.S. (interm.), La .Sch., Baton Rouge
†*Myklebust, Arthur S., M.A. (Supt.), S.D. Sch., Sioux Falls, S.D.
*Myklebust, Helmer R., Ed.D. (Dept. of Speech), Northwestern University, Evanston, Ill.
†Nace, John G., M.A. (Prin. voc.), Pa. Sch., Mt. Airy, Philadelphia
†Nadoolman, Mrs. Laura, M.A. (elem.), Jr. H.S. 47, New York City
*Nalevanko, Mrs. Olive H., B.S., M.S. (arts and crafts), Oral School, Scranton, Pa.
Nannet, Mrs. Vashti, B.S. (kdg.), Sp.&.Hear. Ctr., Indianapolis
†Nash, Mrs. Lola, B.S. (libr.), Fla. Sch., St. Augustine, Fla.
†Nassar, Mrs. Christine, B.S. (interm.), Michigan Sch., Flint
Nauright, Mrs. Pearle (sewing), Florida Sch., St. Augustine
*Neesam, Beulah, B.Ed. (prim.), Wisconsin Sch., Delavan
†*Neesam, Fred J., B.S. (adv.), Wisconsin School, Delavan
*Neesam, Ralph F., M.A. (interm.), California School, Berkeley
†Neff, Lucille, B.S., (prim.), Ohio School, Columbus
†Negley, Mrs. Katherine N., M.A. (interm.), Bennett Sch., Los Ang.
†Neil, Marilyn, B.S., Day Class, Fort Worth, Texas
†*Nelson, Boyd E., Ed.D. (Supt.), Utah School, Ogden, Utah
†*Nelson, Mrs. Helen (prim.), W. Pa. Sch., Pittsburgh, Pa.
†*Nelson, Irene, M.S. (Dir. home ec.), Alabama Sch., Talladega
Nelson, Margaret C., (Sup. Tchr.), State Oral Sch., Scranton, Pa.
Nelson, Mrs. Mary H. (prim.-oral), Oregon Sch., Salem
Nelson, William, B.A. (phys. ed.), N. C. School, Raleigh
Ness, Agnes D., B.S. (voc.), Lexington Sch., New York City
†*Netusil, Anton J., (woodwkg. & uphlstry), Iowa Sch., Council Bluffs
*Neujahr, Mrs. Kathryn S., B.A. (adv.), Nebraska Sch., Omaha
*Neumann, Donald, B.S. (voc.), Arizona Sch., Tuscon
Neveu, Bro. Herve (carpentry), Institution Catholique, Montreal, Que.
New, Mary C. (Asst. Prin., acad. dept.), Lexington Sch., N.Y.C.
†Newbon, Christopher (painting), N.J. Sch., W. Trenton
†Newbrough, Betty, A.B. (prim.), Calif. Sch., Berkeley
†*Newhall, Mrs. Evelyn M., B.S. (interm.), N.J. Sch., W. Trenton
†*Newkirk, June E., M.A. (adv.), Arizona Sch., Tucson
Newman, Mrs. Betty, B.A. (interm.), Central N. Y. School, Rome
Newman, Lawrence, M.A., (adv.), Central New York School, Rome
Newman, Mrs. Thelma, (Asst. Prin.), Utah School, Ogden
†Newton, Joan M., B.A. (prim.), N. C. School, Morganton
†Nickles, Mrs. Aleki, M.A. (lower sch.), N. J. Sch., W. Trenton
†Nichol, Marion E., (junior), Ontario School, Belleville, Ont.
†Nichols, Alice G., B.Ed., (adv.), Central N. Y. Sch., Rome
Nichols, Mrs. Kathleen M., B.S. (sp. corr. dept.), Cen. Ins. St. Louis
†Nichols, Mrs. Martha C., B.A., Day School, Tulsa, Okla,
†Nickel, Marion, B.S. (prim.), Penna. Sch., Mt. Airy, Philadelphia
*Nies, Mrs. Maud H., (prim.), N.Y. Sch., White Plains, N. Y.
†Nilson, Mrs. Mabel W. (interm.), Ohio Sch., CColumbus
†*Nilson, Roy F., M.A. (prin., acad.), Ohio Sch., Columbus
†Nitz, Josephine, B.S., Day Sch., Barberton, Ohio
†Nnugesser, Helen, B.A. (adv.), De Paul Inst., Pittsburgh
†*Noble, E. LeRoy, M.A. (Prin., upper div.), Iowa Sch., Council Bluffs
*Noble, Mrs. Isabel, B.S. (prim.), N. J. School, W. Trenton, N. J.
†Nocek, Antoinette, B.S. (prim.), A. G. Bell Sch., Chicago
†Nogosek, Thelma M., B.S. (interm.), Louisiana Sch., Baton Rouge
†*Norris, Mrs. Mamie (interm.), Kansas School, Olathe, Kansas
Northrop, Adelbert M., (Prin.), Hughes School, Syracuse, N.Y.
*Northrop, Helen, M.A. (adv.), Washington School, Vancouver

†Norton, Kenneth, B.S. (upper school), Oklahoma School, Sulphur
†Norton, Mrs. Florence W., B.S.Ed. (prim.), Parker Sch., Cricago
*Nortz, Naomi, B.S. (prim. oral), N.D. School, Devils Lake, N.D.
Nott, Eric (phys. trg.), Halifax Sch., Halifax,N. S.
Nowak, Emery, B.S.Ed. (Jr.&Sr. H.S.), Day Class, Elgin, Ill.
†Nowland, Mrs. Donna, B.S. (Jr. High), Day Sch., Grand Rapids
†Noyes, Mrs. Alice H., M.A. (prim.), Day Sch., Newark, N. J.
†Nugent Nicholas J., M.S. (adv. & phy. ed.), Rochester Sch., N.Y.
*Numbers, Fred C., Jr. M.S. (Prin.aca.dept.), W. Pa. Sch., Pittsburgh
*Numbers, Mrs. Leona P., B.A. (interm.), Pa. Sch., Pittsburgh
Numbers, Mary E. (tchr-in-chge, mid-sch.), Clarke School, Northampton, Mass.
†Nungesser, Helen, B.A. (adv.), De Paul Inst., Pittsburgh
*Nunnelley, Josephine (oral-interm.), Kentucky Sch., Danville
†Nutt, Mrs. Dymples (preprim.), Evan. Lutheran Inst., Detroit
†Nutten, C. Paul, M.Ed. (shop), Day School, Detroit, Mich.
†*Nyhus, Lois Helen, B.A. (prim.), California School, Berkeley
O'Brien, Genevieve, B.A. (elem.), Jr. High Sch., 47, New York City
O'Carroll, Margaret Mary, B.S. (prim.), St. Joseph Sch., N. Y. C.
†O'Connell, Eileen, B.S. (interm.), W. & E. Martin Sch., Phil., Pa.
*O'Connor, Clarence D., M.A., L.H.D. (supt.), Lexington Sch., N.Y.C.
O'Connor, Mrs. Helen P., P.T. (nursery), Lexington Sch., N.Y.C.
†O'Connor, Lorraine M. (academ.), Saskatchewan Sch., Saskatoon
†O'Donnell, Mrs. Elizabeth K. (Asst. Prin.), Mason Sch., Chicago
O'Donnell, Helen, Degree (psy.), State Oral Sch., Scranton, Pa.
O'Donnell, Mrs. Wm. (crafts), Arch. Ryan Memorial Inst., Phila.
*Oehler, Hannah (super., prim. & interm.), W. Penn. Sch., Pittsburgh
*Oehler, Phoebe E. (intermed.), Western Pa. School, Pittsburgh, Pa.
Oelschlager, Robert (voc.), Minnesota School, Faribault, Minn.
†*Offutt, Elizabeth, M.S. (prim.), Indiana School, Indianapolis, Ind.
*Oftedal, Mrs. Agnes H., M.A. (ch. area of home ec.), Gallaudet Col., Washington, D.C.
†O'Gara, Margaret M., M.A. (adv.), A.G. Bell Sch., Chicago
O'Hagan, Ann, M.A. (hard of hear.), Univ. Sch. of Med., Pittsburgh
†O'Halloran, Dorothy M., M.A., (nursery), Am. Sch., W. Hartford
†O'Hara, Evangeline, B.A. (lip-reading), Day School, Detroit, Mich. (sp. ed.), Wayne Univ., Detroit
†Ohlinger, Betty, B.A. (interm.), Ev. Lutn. Inst., Detroit, Mich.
†Oien, Lillian, B.S., Day School, Rice Lake, Wisconsin
†Olanoff, Mrs. Pearl B., B.A. (sub.), W. & E. Martin School, Phila.
†Olanoff, Mrs. Rose S. (adv.), W. & E. Martin Sch., Phila., Penna. and (exec. dir.), Friends of Deaf School, Phila.
†Oliver, Mrs. Bessie, (prim.), Day Sch., Baltimore, Md.
†Oliver, Mrs. Mary, A.B. (prim.), Sunshine Cottage, San Antonio, Tex.
Olmsted, Mrs. Jane Y. (nursery), Central Inst., St. Louis, Mo.
Olmstead, Mrs. Pauline (home ec. & art), St. Joseph Sch., N. Y. C.
*Olney, Pansy W., B.S. (foods), Washington School, Vancouver
†Olsen, Jean Ann, A. B.(interm.), Mich. School, Flint, Mich.
Olson, Mrs. Caroline B.S., (hard of hearing), Day Sch., Elyria, Ohio
*Olson, Christine, B.A., (prim.), Fla. Sch., St. Augustine
*Olson, Emelie, B.A. (adv.), Florida School, St. Augustine
†Olson, Mrs. Frances F., B.A. (interm.), Day Sch., Newark, N. J.
†*Olson, Josephine, B.A. (adv., & arts,crafts), Fla. Sch., St. Augustine
†Olson, Minerva B., M.A. (Prin.), Day Sch., Minneapolis
†*O'Mara, Catherine, M.A. (high sch.), St. Joseph's Sch., N.Y.C.
Omps, Willie Lee (prim.), West Va. School, Romney
O'Neal, Mildred E., B.A. M.Ed., (prin.), Austine Sch., Brattleboro, Vt.
O'Neill, Veronica M., M.A. (prim.), Lexintgon School, N.Y.C.
†Orbain, Delphine, B.S. (prim.), Day Sch., Detroit
†Oremland, Harriette Z., M.A. (elem.), Jr. H. S. 47, N.Y.C.

†*Orenbaum, Ruth (Prin.), Dallas Pilot Inst., Dallas, Texas
†Orman, Mrs. Doris, M.A., (adv.), Illinois School, Jacksonville, Ill.
†*Orman, James N., M.S. (superv. manual), Ill. Sch., Jacksonville
†Osborn, Mrs. Lucile (pre-prim.), A. G. Bell Sch., Cleveland
Osborne, Gerald N. (voc. div.), Iowa School, Council Bluffs
Osborne, Mrs. Margaret H. (voc. div.), Iowa Sch., Council Bluffs
†Osburn, Nona L., M.A. (prim.), Day School, Minneapolis
Ostern, Beatrice, M.A. (prim.), Lexington School, N.Y.C.
Otte, Richard, M.A. (Psych.), Day School, Denver, Colo.
†Overmyer, Mrs. Dolores, B.S. (prim.), Evan. Lutheran Inst., Detroit
Owen, Mrs. Alice, B.S. (kdg.), Speech & Hear. Ctr., Indianapolis
†Owens, Mrs. Rose M. (intermed.), Day School, Baltimore, Md.
†Owsley, Peter J., M.A. (Prin.-adv.), Day Sch., Oshkosh, Wis.
Oxford, John (metal & mach. shop), N.C. Sch., Morganton, N.C.
Padden, Donald A., B.S. Gallaudet College, Washington, D.C.
Paddon, Eileen, M.Ed. (prim.), Rochester Sch., Rochester, N.Y.
Paden, Mrs. Dorothy, B.S. (prim.), Indiana Sch., Indianapolis
†Page, Mrs. Helen A., M.A. (jr. high), Jr. H. Sch. 47, New York City
Paiement, Father Anthime, B.A. (oral), Inst. Catholique, Montreal
Palmer, Alfer F., B.S. (phy. ed. coach), Alabama Sch., Talladega
Palmer, Abby, M.A. (prim.), Texas School, Austin
*Palmer, Mrs. Bernice B. (interm.), Arkansas School, Little Rock
Palmer, Martin F., Sc.D. (dir.), Institute of Logopedics, Wichita, Kan.
Panara, Robert F., M.A. Gallaudet College, Washington, D. C.
†*Pancake, Ann, B.A. (prim.), W. Va. School, Romney
Pancake, Edith (prim.), West Virginia School, Romney, W.Va.
*Panniman, Margaret, B.A. (nursery), Dallas Pilot Inst., Dallas
†Papineau, Mrs. Guila, A.B. (nursery), East Unit, Day Sch., Detroit
Paquette, Bro. Philippe, B.C. (oral), Inst. Catholique, Montreal, Que.
Paquin, Fr. Joseph, B.A. (oral. super.), Inst. Catholique, Mantreal
Parenteau, Bro. Gaston, B.C. (oral), Inst. Catholique, Montreal
†*Parish, Marline, M.S. (super., prim.), Tennessee Sch., Knoxville
*Park, Mrs. Dorothy (primary), Florida School, St. Augustine, Fla.
†Park, Ruth A. (prim.), H. Mann Sch., Roxbury, Mass.
Parke, Ruth, B.A. (prim.), Day Classes, Montreal, Canada
†Parker, Mary, B.A., (sup. tchr. of sp.), Ohio School, Columbus
Parker, Mary Church B.S. (prim.), Penn. Sch., Mt. Airy, Philadelphia
Parker, Robert A., B.A.E. (artscrafts), New York Sch., White Plains
Parker, Rose E. (Dir. Sp. Ed.), Normal Univ., Normal, Ill.
*Parks, Lloyd R., M.A. (Prin. voc. & acad.), Kansas School, Olathe
†*Parks, Roy G., M.A. (Supt.), Arkansas Sch., Little Rock
Parmele, Mrs. Ruby, M.A. (nursery), Opti-Mrs. Listening Eye Pre-sch., Fort Worth, Texas
Parrish, John W., M.S. (psych.), Alabama Sch., Talladega
†*Parrish, Orville, M.A. (Prin.boy'svoc.), N. J. School, W. Trenton
*Parson, Venetia, M.A. (voc.), Lexington Sch., N.Y.C.
†Parsons, Juanita L., M.A. (H.S.), Parker H.S., Chicago
*Parsons, Mrs. Lorene (cosmetology), Alabama Sch., Talladega, Ala.
Partridge, Margaret J., B.A. (interm.), Am. Sch., W. Hartford
Pasch, Dorothy F., (Sup. spec. ed.), Toledo, Ohio
Passon, Mrs. Eleanor L., B.A., Vocational H. S., Minneapolis, Minn.
*Patrie, Stanley A., B.S. (adv.), Rochester School, Rochester, N.Y.
†Patten, Helen T., (prim.), Horace Mann School, Roxbury, Mass. and (director), Winthrop Foundation, Boston.
†*Patterson, Dorothy, B.A. (interm.), Kansas School, Olathe, Kan.
Patterson, Mrs. Edith (prim-oral), N. D. School, Devils Lake
†*Patton, John S., M.A. (Supt.), La. Sch., Baton Rouge, La.
*Patton, Mrs. Isabel, LL.B. (bus. pr.), Alabama School, Talladega
*Patton, Livingston, (sup. prim., interm., and tchr. training), American Sch., West Hartford, Conn.

†Patton, Roy K., M.A. (woodwork), Alabama Sch., Talladega, Ala.
†Paul, Mrs. C. (acad.), Saskatchewan School, Saskatoon
Pauline, Sister M., M.Ed. (sup. prim. tch. tr.), St. Mary's Sch, Buffalo
*Paulus, Norma, M.Ed. (elem.), St. Mary's School, Buffalo, N.Y.
†*Paxson, Grace E., B.A. (Superv.&prim.), California Sch., Riverside and (prim.), Day Sch., Ookland, Calif.
†Paxson, Ruth, B., (elem.), Superior Sch., East Cleveland, Ohio
†Peak, Mrs. Jo Ann, B.S. (lower sch.), Oklahoma School, Sulphur
Pearce, Jane, M.A. (prim.), Lexington School, New York
†*Pearce, Mrs. Mary F., (prim.), Missouri School, Fulton, Mo.
†Pearre, Charles E., (leatherwork), Missouri School, Fulton, Mo.
†Pearson, Lucille (prim.), N.C. School, Morganton, N.C.
†Pearson, Marie L. (prim.), N.C. School, Morganton, N.C.
†Peck, Anna B. (interm.), Reinhardt Sch., Kensington, Md.
†Peck, Mrs. Marie M., M.A. (Prin.-Sup.), A.G. Bell Sch., Chicago, Ill.
Pedersen, Hans J. (voc. div.), Iowa Sch., Council Bluffs
Peel, Fred B., A.B. (adv.), Day Class, Alhambra, Calif.
†Peeler, Egbert N., M.A. (Supt.), Sch. for Negro Deaf, Raleigh, N.C.
*Peet, Elizabeth, Ped.D., L.H.D. (Professor-emeritus), Gallaudet College, Washington, D.C.
†*Peevy, Vivian, B.A. (prim.), Texas School, Austin, Texas
Pellicci, Luzio (tailoring), N.Y. School, White Plains, N.Y.
Pelser, Anna K. (crafts), Am. Sch., W. Hartford, Conn.
Pendell, Mrs. Lucille, M.A., B.S. in Lib. Sci., Gallaudet Col. Wash, D.C.
†*Penning, Dolores, (adv.), S.D. Sch., Sioux Falls, South Dakota
†*Penny, Mrs. Annie B., M.S. (voc.), La. Sch. for Negroes, Baton Rouge
†Peters, Mrs. Mary, (voc.), Mississippi School, Jackson, Miss.
*Petersen, Arvilla, B.A. (girls' phys. ed.), Virginia Sch., Staunton
Peterson, Beverly, B.A. (mid. sch.), Clarke Sch., Northhampton, Mass.
†Peterson, Mrs. Elizabeth S., B.A. (nurs.,tutor), Bennett Sch., Los. A.
†Peterson, Mrs. Inez (lower div.), Iowa Sch., Council Bluffs, Iowa
†Peterson, John, M.A. (Sr.H.), Manual Arts H.S., Los Angeles, Calif.
*Peterson, Martha M. (intermed.), Minnesota School, Faribault
†Peterson, Mathilda (adv.), Minnesota School, Faribault, Minn.
*Peterson, Nicholas (wdwk., mech. dr.), Nebraska Sch., Omaha
Petrich, Mrs. Jean R. (interm.), Oregon School, Salem
Pettee, Thorton, B.S. (voc.), Austine School, Brattleboro, Vt.
Petteys, Mrs. Elizabeth H. (prim.), Minn. School, Faribault, Minn.
*Pettit, Beverly J., B.A. (adv.), Minnesota School, Faribault
†Petty, Mrs. Mae (presch.), Day School, Seattle, Washington
†*Pfeifer, Lola A., M.A. (girls' phy. ed.), Ind. Sch., Indianapolis
†Pfeifer, Mrs. Winifred (prim.), Day Sch., Grand Rapids, Mich.
†Pharr, Marion, M.E. (phys. ed.), Texas School, Austin
†Philion, K. (academ.), Saskatchewan School, Saskatoon
Phillips, Mrs. Annie (prim.), N. C. School, Morganton
†Phillips, Ben S., M.Ed. (adv.), Tennessee School, Knoxville
Philips, Betty L., M.A. (interm-oral), Oregon School, Salem
†Phillips, Frances I., M.A.Ed. (interm.), Day School, Newark, N.J.
†*Phillips, I. C., B.A., Ark. Negro Sch., Little Rock
†Phillips, Mrs. Lucille (prim.), Michigan School, Flint
†Phillips, Mrs. Moffett Bell, Day School, Richmond, Virginia
*Phillips, Richard M., B.S. Gallaudet College, Wash., D.C.
Philomena, Sister M., De Paul Inst., Pittsburgh
†Phinney, Olive Mae, B.A., Parkland School, Louisville, Ky.
†Pickett, Mrs. Dorothy, M.A. (prim.), Michigan Sch., Flint, Mich.
†Pierce, Mrs. Ruth, M.A. (prim.), Bennett School, Los Angeles
†Pieslak, Ray (ass't Prin., boys' voc.), N.J. Sch., W. Trenton
†Pihlstrom, Mrs. Eunice, B.A. (interm.), Day Sch., Minneapolis

Pike, Ruth (prim., counsellor), Virginia School, Staunton
†Pilsums, Leonids, (voc.), Virginia School, Staunton
†Pinney, Harold A. (practical arts), Day Sch., Newark, N. J.
†Pinson, Mrs. Virginia, Lincoln School, Portsmouth, Ohio
*Pittenger, Priscilla, M.A., Ass't. Prof., Sp. Ed., San Francisco State College, San Francisco, Calif.
Plarr, Mrs. Irene, B.S. (elem.), St. Mary's Sch., Buffalo, N. Y.
Podell, Mrs. Bertha, B.S. (High Sch.), Jr. H.S. 47, New York City
†Polcyn, Barbara, B.S. (Libr.), Michigan School, Flint
Pollard, Jean E., B.A. (deaf-blind), Calif Sch. for Blind, Berkeley
†Pollitt, David A. P., B.A. (interm.), Ala. Negro Sch., Talladega
Poolman, Mrs. Beth L. (prim.), Ark. Sch., Little Rock, Arkansas
Pope, A. W. (printing), Florida School, St. Augustine, Fla.
†Popham, Mrs. Bettie, B.S. (prim.), Texas School, Austin, Texas
†Popham, Mrs. Mary Lela, M.A. (prim.), Texas Sch., Austin, Texas
Poppe, Mrs. Joan (voc.), So. Carolina School, Spartanburg
Poppink, Rhea N. (prim.), Rochester School, Rochester, N. Y.
†Porter, Mrs. Betty Stiles (prim.), Bennett Sch., Los Angeles
Porter, Mrs. Rachel V., B.A. (clothing), Inst. for Colored, Austin, Texas
†Porter, Van C., M.A. (boys crafts), N. C. School, Morganton
†Poss, Bert E., B.A. (clean-press.), Texas School, Austin
†Poulos, Thomas H., M.A. (Principal), Mich. Sch., Flint, Mich.
†Powell, Eleanor, M.A. (preprim.), Ev Luth Inst., Detroit, Mich
†Powell, Joyce, B.S. (phys. ed.), S. C. School, Spartanburg
*Powell, Mrs. Mae (interm.), Fla. Sch., St. Augustine, Florida
†Powell, Mrs. Margaret E., B.S. (phys. trg.) W. & E. Martin Sch. Philadelphia
Powell, Mary Gilbert, (primary), S. C. School, Spartanburg, S. C.
†Powers, Mrs. Grace, M.A. (adv.), Lake View H.S., Chicago, Ill.
†Powrie, Gwendolin, B.S. (prim.) Rackham Sch., Ypsilanti, Mich.
†Prall, Josphine, M.A., B.S. (sup.tch.), S.C. Sch., Spartanburg
†Prange, Leona, B.A. (kndg.), Day School, Long Beach, Calif.
Pratt, George T., M.Ed. (Principal), Clarke Sch., Northampton
†Preng, Mrs. Frances, B.S.Ed. (prim.), Parker Elem. Sch., Chicago
†Price, Mrs. Georgia (interm sch.), Olka. Sch., Sulphur, Oklahoma
†Prichard, Doris, A.B. (interm.), Florida Sch., St. Augustine
†*Priebe, Wesley, B.S. (interm.), Arizona School, Tucson, Ariz.
†Prigg, Mrs. Elizabeth, B.S. (prim.), Day School, Portland Ore.
†Prine, Olive M., M.A. (superv. sp. classes), Day Sch., Duluth, Minn.
†Privatt, Ruth E., B.S. (interm.), Nee-ska-ra Sch., Milwaukee, Wis.
†Propp, George, B.A. (adv.), Nebraska School, Omaha
†*Pruff, Mrs. Dorothy, B.A. (prim.), Calfornia Sch., Berkeley
†*Puccetti, Frank (voc.), New Mexico School, Santa Fe, N.M.
†*Pugh, Bessie L., M.A. (acad. superv.), Fla. Sch., St. Augustine
Pullinger, Walter, B.S. (interm.), Pa. Sch., Mt. Airy, Philadelphia
†Purcell, Edythe, B.A. (art), California School, Berkeley, Calif.
†Purcell, Mrs. Maybelle, B.A., M.E. (interm.), Texas Sch., Austin
Putnam, Alice (lipread.), Day Classes, Houston, Tex.
Pyers, Mrs. Nanciebell, B.E. Houston Sch., Houston, Texas
†Pynn, Mrs. Gertrude L. (prim.), Wisconsin School, Delavan, Wis.
†Quade, Mrs. Betty, B.A., M.S. (prim.), Day Sch., Cedar Rapids, Ia
*Quick, Marian A., M.A. (sup., prim. dept.), W. Pa. Sch., Pittsburgh
*Quigley, Howard M., M.A. (Supt.), Minnesota School, Faribault
†Quigley, Margaret, (adv.), Day Class, Peoria, Illinois
†Quill, Mrs. Leonora, B.S. (prim.), Day Sch., Champaign, Ill.
*Quinn, Mrs. L. S., B.S. (interm.), Kendall Sch., Washington, D.C.
*Quinn, Mrs. Marquerite (prim), Maryland Sch., Frederick
*Quinn, Sarah E., M.A. (prim.), Md. Sch., Frederick, Md.
*Radcliffe, Edith H. (adv.), Md. School, Frederick, Maryland

*Rafferty, L. Dwight, B.A. (man. adv.), N.D. Sch., Devils Lake, N.D.
Ragin, Mary F. (Superv. Tch., prim. & intermed.), N.Y. School, White Plains, N.Y.
†Railing, Samuel M., M.A. (superv. voc.), Rochester School, N. Y.
Rakow, Jules P. (Voc. Superv. Tch.), American Sch., W. Hartford
Rakow, Lillian G., B.A. (typ., cooking), American Sch., W. Hartford
Ramey, Clayton (Ass't. Prin.), Ala. Sch. for Negroes, and (shoemaking), Alabama School, Talladega, Ala.
†Ramey, Mrs. Louise, B.A. (jr. high), John Marshall Sch., Seattle
†*Ramger, Mrs. Catherine, B.A. (interm.), California Sch., Berkeley
*Ramger, Harold, B.A. (adv.), California School, Berkeley
†Randall, Mary Ann, B.S. (prim.), Day School, Kansas City, Mo.
†Randolph, E. O., Litt.D. (adv.), N. C. School, Morganton
Randolph, Willard (jr. printing), Penna. Sch., Mt. Airy, Philadelphia
†Raney, Jackson A., M.A., M.S., L.L.D. (Supt.), Ind. Sch., Indianapolis
*Raney, Kate Davis (Prin., prim.), Nebraska School, Omaha
*Rankin, Ada, B.A., (prim.), Montana Sch., Great Falls, Mont.
*Rankin, Carl E., Ph.D (Supt.), N.C. School, Morganton, N.C.
*Rankin, Jean (adv.), Mystic Oral School, Mystic, Conn.
Rankin, Linnie (prim.), Maine School, Portland, Maine
†*Ransdell, William E., M.A. (adv.), Ill. Sch., Jacksonville, Ill.
Ransom, Ethel O., B.S., Day Sch. for Negroes, Richmond, Va.
†Raphael, Mrs. Agnes L., B.A., Day School, Bayonne, New Jersey
†Ratai, H. (academ.), Saskatchewan Sch., Saskatoon
†Ratcliffe, Anne, B.A., Day School, Decatur, Ill.
Raub, Esther, B.S., M.A., Evanston School, Cincinnati
†*Ravn, Alden C., B.A. (voc.), Illinois Sch., Jacksonville
†Rawlings, Charles G., M.S., M.A. (Prin.), Ind. Sch., Indianapolis
Raymond, Carol, M.A. (audiologist), Day School, Evanston, Ill.
†Raymond, Mrs. Dorothy W., B.A. (kinderg.), R. I. Sch, Providence
*Raymond, Mrs. Ollie (art), Virginia School, Staunton, Va.
Rea, Mrs. Belle C. (prim.), State Oral School, Scranton, Pa.
*Reay, Edward W., M.S., M.A. (Prin.), Wash. Sch., Vancouver
*Rebal, Frank, B.S. (shoe repair.), West Va. School, Romney, W. Va.
†Rector, William G., M.A., Ed.D. (Prin.), Hawthorne Sch., Oakland California
Reddert, Naomi W. (Asst. Nursery), Am. Sch., W. Hartford, Conn.
†Reed, Mrs. Bettye A., B.A. (prim.), Georgia Sch., Cave Springs
*Reed, Hilma (adv.), Ark. School, Little Rock, Arkansas
†Reed, Mrs. Irma M., M.S. (speech), Colo. Trg. Sch., Class for Mentally Def. Deaf, Ridge, Colo.
†Reed, Mrs. Nell D., B.A. (coordinator), Foshay J.H., Los Angeles
†Reed, Richard, B.A. (prim.), Missouri Sch., Fulton
†*Reeder, Dwight W., M.A. (Prin.), Day Sch., Newark, N.J.
*Regina, Sister M., Ph.D. (high sch., Tch. Tr.), St. Mary's Sch., Buffalo
Reichstein, Jerome, M.A., (interm.), Lexington Sch., N.Y.C.
†*Reid, Mrs. Josephine A., B.S. (prim.), Missouri Sch., Fulton, Mo.
Reid, Mrs. L. M. (dressmaking), Kentucky School, Danville, Ky.
†Reid, Mrs. L. (academ.), Saskatchewan School, Saskatoon
Reid, Myrtle, Day School, Ottawa, Canada
†*Reidelberger, Henry J., B.S. (interm.), Fla. Sch., St. Augustine
†Reif, Lucy, Mrs. A.B. (primary), Lincoln Day School, Toledo, Ohio
†Reikosky, Jane, M.A. (interm.), N. J. School, West Trenton, N. J.
†Reisinger, James T. (voc.), Ohio School for the Deaf, Columbus
†Reiss, Mrs. Madeline M., Ph.B. (interm.), Parker Elem. Sch., Chicago
*Reitz, Mrs. Lydia (foods, homemaking), Kan. Sch., Olathe, Kan.
Relyea, Mrs. Phillip, B.S. (prim.), Austine Sch., Brattleboro, Vt.
Remmes, Shirley R., B.S. (lower sch.), Clarke School, Northampton

†Rempel, Mary, B.A. (academ.), Saskatchewan Sch., Saskatoon, Sask.
†Rence, Sister Mary, O.S.F.,M.E. (prim.), St. John's Sch., Milwaukee
Rene, Arthur, Sister (oral), Inst. for Girls, Montreal, Que.
*Renner, Wm. A. (printing), N.Y. School, White Plains, N.Y.
Rensberger, Nina F., B.S. (art-typ.), Indiana Sch., Indianapolis
*Resignata, Sister M., S.S.J., A.B. (adv.), Boston Sch., Randolph
†Resnick, Mrs. Libby, B.A. (Presch.), Jr. H.S. 47, New York City
*Ressler, Rhoda, B.S. (prim.), West Penna. Sch., Pittsburgh
Reuck, Mrs. Blanch, B.A. (prim.), Dallas Pilot Inst., Dallas, Tex.
†Reynildis, Sister Mary, O.S.F., Ph.B. (interm.), St. John's Sch., Milwaukee, Wisc.
Reynolds, Bessie (adv., counselor), Va. School, Staunton, Va.
Reynolds, Clyde (sewing), Kentucky School, Danville, Ky.
†Reynolds, Helen B.S. in Ed. (prim.), Ohio Sch. for Deaf, Columbus
†Reynolds, Mrs. Henrietta (prim. & interm.), Ark. Negro Sch., Little Rock
†*Reynolds, Marjorie K., M.A. (jr. high), Jr. H.S. 47, New York City
†*Reynolds, Mrs. Millicent (prim.), New Mexico Sch., Santa Fe.
Reynolds, Ralph E. (printing), Clarke School, Northampton, Mass.
Rhoades, Sidney (voc.), Colorado School, Colorado Springs, Colo.
†*Rhodes, Ernest R. (woodworking), Oklahoma School, Sulphur, Okla.
Rhodes, Mrs. Helen (lower div.), Iowa Sch., Council Bluffs
†Rhodes, Mrs. Jeanette, B.S.Ed., (prim.), Day School, Columbus, Ohio
†*Rice, Mrs. Amy Doctor, B.S., M.A., Day School, Tulsa, Oklahoma
*Rice, Sudelle, M.A. (prim.), Kendall Sch., Wash., D. C.
Richardson, Alice C., M.Ed. (lower sch.), Clarke, Sch., Northampton
†Richardson, Mrs. Betty, B.S. (prim. oral), Oregan State Sch., Salem
Richardson, Mrs. Bertha (prim.), Washington School, Vancouver
Ricks, Mrs. Irene Taylor, B.S. (dir.), Houston Sch., Houston, Tex.
†*Ridings, Mrs. Augusta K. (prim.), Line Ave. Sch., Shreveport, La.
†Rieck, Mrs. Nina Lee, B.E., Alice Birney Sch., San Diego
†Rief. Ethel, (nursery), R.I. School, Providence, R.I.
Rielly, Mrs. Patricia, B.S., Hyde Park School, Cincinnati
†Riese, Marie A., M.A. (Hear. Aid Clin.), Jr. H.S. 47, New York City
†Riley, Mrs. Anna R., B.S. (adv.), Day Sch., Paterson, N.J.
Rinker, Ruth (art), Rochester School, Rochester, New York
Riott, Jean, B.M. (music & rhythm), De Paul Inst., Pittsburgh
Rippey, Mrs. Barbara (intermed.), Penn. Sch., Mt. Airy, Philadelphia
*Riser, Catherine, B.A. (Prin.), Ala. Sch., Talladega, Ala.
†Risner, Mrs. Wanda, B.S., Jane Brooks Sch., Purcell, Okla.
†Ristle, Mrs. Harold (prim.), Day School, Youngstown, Ohio
†Rita-Marie, Sister, B.A. (adv.), St. Rita Sch., Cincinnati
*Roach, Mrs. Mildred (prim.), Ark. Sch., Little Rock, Ark.
Roach, Robert E., Ph.D. (superv.), Class for Deaf, Inst. of Logopedics, Wichita, Kans.
Robert, Sister M. (prim.), St. Mary's Sch., Buffalo, N. Y.
Roberta, Sister M. (high sch.), St. Mary's Sch., Buffalo, N. Y.
†*Roberts, Corinne, B.A. (Prin., mid. up. sch.), N.J. Sch., W. Trenton
†Roberts, Earl Jr., B.A. (phy. ed.), Mich. School, Flint, Mich.
Roberts, Julia M., B.A. (med. soc. worker), U. of Okla. Clinic, Okla. City
†Roberts, Wm., M.A. (Guid. Couns.), Indiana Sch, Indianapolis
†Robertson, Harold D., M.A., Day School, Eureka, California
†Shaw, Mrs. Patrick V. (prim.), Halifax School, Halifax, N.S.
Robbins, Mrs. Marguerite (deaf-blind), N.Y. Inst. for Blind, N.Y.C.
†Robey, Mrs. Ruth (lower div.), Iowa School, Council Bluffs, Iowa
Robinson, Mrs. Edna, M.A., Gallaudet College, Washington, D. C.
†Robinson, Mrs. Janet, B.S. (homemak.), Michigan Sch., Flint
†Robinson, Marie, B.S. (adv.), Negro Sch., Jackson, Miss.
†*Robinson, Mary W., B.A. (superv. interm.), Calif. Sch., Berkeley

†Robinson, Mary Ellen, B.S. (clothing), Tenn. Sch., Knoxville
†Robinson, Robert, B.S. (adv.), Kendall Sch., Washington, D.C.
Robson, Mrs. Mary M., M.A. (prim.), Florida School, St. Augustine
*Rockwell, Walter C., B.S. (cabinet), American Sch., W. Hartford
Roderick, Mrs. Martha, B.A. (art), Day Sch., Denver, Colo.
†Rodin, Mrs. C. (academ.), Saskatchewan Sch., Saskatoon
†*Rodrigue, Mrs. Bessie C., B.S. (prim.), Louisiana Sch., Baton Rouge
Rodriquez, Sister (Eng.-oral), Inst. for Girls, Montreal
Roeder, Augusta (adv., elem.), Central Institute, St. Louis, Mo.
*Rogers, Barbara, M.A. (prim.), Day Class, Elgin, Ill.
Rogers, Barbara, M.A. (interm.), Lexington Sch., New York City
†*Rogers, William B., M.A. (interm.), Texas School., Austin, Texas
*Rogerson, Earl, B.A., Arizona St. Sch., Tucson, Arizona
*Romana, Sister, S.S.J., B.A. (interm.), Boston Sch., Randolph, Mass.
Romig, Mrs. Ruth W. (interm.), Day School, Baltimore, Maryland
†Roney, Lillian Mary, B.A. (lipreading), Bennett Sch., Los Angeles
*Rood, Marvin S., (prtg.), West Va. School, Romney
†Rooney, Mrs. D., Ph.B., M.S. (prim.), Gallaudet School, St. Louis
†Rosaline, Sister M., B.A. (interm.), DePaul Inst., Pittsburgh
Rose-Antonia, Sister, M.A. (interm.), St. Jos. Inst., Univ. City, Mo.
Rose-Ursule, Sister (Dir.-non-oral), Inst. for Girls, Montreal
†Rose-Ursule, Sr., (directress-non-oral), Inst. for Girls, Montreal, Can.
Rose, Sister Anna, A.B. (adv.), St. Joseph Inst., University City, Mo.
†Rose, Mrs. Esther, B.A. (prim.), Bennett Sch., Los Angeles
Rose Leona Sister (oral), Inst. for Girls, Montreal, Que.
†Rose Mathilde, Sister (oral), Inst. for Girls, Montreal, Que.
Rosen, Alex B., B.S. (adv.), S. C. School, Spartanburg, S.C.
Rosen, Irvin T. (adv. woodwork, clock repair), Va. Sch., Staunton
Rosen, Mrs. June, B.A., Winthrop Foundation, Boston, Mass.
*Rosen, Mrs. Ruth (prim.), Virginia School, Staunton
†Rosenstein, Edith N., B.A. (prim.), Horace Mann Sch., Roxbury,
Rosenzweig, Mrs. Phyllis, M.A. (lower), N. J. Sch., West Trenton Mass. and Winthrop Foundation, Boston
Rosica, Sebastian, M.A. (audiologist, Tch. Tr.), St. Mary's School, Buffalo
*Ross, Mary, B.A. (adv.), Kansas School, Olathe, Kan.
†Ross, Mrs. Irene (primary), N. C. School, Morganton, N. C.
†*Rosser, Virginia, B.Ed. (adv.), Gallaudet School, St. Louis, Mo.
Roth, Jean, B.S. (prim.), St. Mary's Sch., Buffalo, N. Y.
†Roth, Laura, M.A. (Jr. High), A. G. Bell Sch., Cleveland
*Roth, Stanley D., M.A. (Supt.), Kansas School, Olathe, Kan.
†Rotha, Charline, M.A. (phys. ed.), N. C. Sch., Morganton
*Rotter, Paul, M.A. (primary), Lexington School, New York City
†Rouch, Sister M. Rosarita, S.S.N.D., B.A. (interm.), Chinchuba Inst., Marrero, La.
Round, Sally (prim.), Am. Sch., W. Hartford, Conn.
†Rowe, Alan P., B.S. (adv.), Michigan School, Flint
*Royster, James F., (manual, interm.), Kentucky Sch., Danville, Ky.
Royster, Mrs. Margaret (interm.), Kentucky Sch., Danville
Royston, Russell (voc.), Ga. Sch., Cave Spring, Ga.
†Ruckdeshel, Frederick (librarian), R. I. School, Providence, R. I.
†Ruckdeshel, Mrs. Vera M., B.A. (voc.), R. I. Sch., Providence
†*Rugh, Mary V., M.Ed. (nursery), R. I. School, Providence, R. I.
†Rupard, Betty, B.A. (corr. phys. ed.), Va. Sch., Staunton
*Rupley, Stella, (adv., speech), Tennessee School, Knoxville, Tenn.
†Rush, Anna M., (junior), Ontario School, Belleville, Ontario
†Rush, Ronald E., M.A. (prim.-boys' phys. ed.), Florida Sch., St. Augustine
Rushford, Georgina, M.A. ,John Tracy Clinic, Los Angeles, Calif.
†Russ, Mrs. Frances, B.S. (prim.), W. & E. Martin Sch. Philadelphia

†Russell, Mrs. Florence H., (kinderg.), Gallaudet Sch., St. Louis
†Russell, Howard, M.A. (lipreading), Foshay Jr. H., Los Angeles
Russell, Jane, B.A. (interm.), De Paul Inst., Pittsburgh
*Russel, Mrs. Jerome (interm.), Arizona School, Tucson
†Rutherford, Marianne (junior) Ontario School, Belleville, Ontario
*Ruthven, Henrietta C., B.A. (prim.), Pa. Sch., Mt. Airy, Philadelphia
†Ryan, Mrs. Bernice (interm.), Ontario School, Belleville
*Rybak, John, B.A. (high sch. bus.), St. Mary's Sch., Buffolo, N. Y.
Safford, Charles J., B.S., Day School ,Eau Claire, Wisc.
Salamanca, Marion, M.A. (acad. art), Lexington Sch., N. Y. C.
†Samoore, Mrs. Rhoda O., M.Ed. (rhythm), Ill. Sch., Jacksonville
Sanchez, Mrs. Margaret (cooking), Florida Sch., St. Augustine
†Sandberg, Mrs. Mabel (rhythm, phy. ed.), Day Sch., Minneapolis
†Sanders, Frank O., (tailoring), Mo. School, Fulton, Mo.
*Sanders, Keyes D. (Supt.), Maine School, Portland, Maine
†Sanders, Mrs. Lee Cullum, M.A. (adv.), Tennessee Sch., Knoxville
*Sanders, Mrs. Marion P. (interm.), Maine School, Portland, Maine
Sanderson, Mrs. Elizabeth (typg.), Austine Sch., Brattleboro, Vt.
Sanderson, Herbert (printing), Austine School, Brattleboro, Vt.
†Sandin, Mrs. Mabel (prim.), Missouri School, Fulton, Missouri
Santanen, Gladys, B.S., Evanston Sch., Cincinnati, Ohio
†Santarossa, Erna, M.S. (primary), Ind. School, Indianapolis, Ind.
†Sasser, Mrs. Elizabeth, B.A. (prim.), Maryland Sch., Frederick
Saul, Evelyn Corgan, M.A. (hard of hear.), U. Sch., of Med., Pittsburgh
†*Saunders, Nida Tamzin, Day School, LaCrosse, Wisconsin
†Sauser, Letitia, B.A. (adv.), Minnesota school, Faribault, Minn.
*Savage, Julia W. (interm.), Maine School, Portland, Maine
†Savell, Mrs. Mildred, M. A. (adv.), Rochester Sch., Rochester, N. Y.
†Saville, Norma, B.S. (phys.ed.), De Paul Inst., Pittsburgh
Sawyer, Mrs. Sallie (primary), Alabama School, Talladega
†Saxon, Rose Lee, B.S. (interm.), S. C. Negro Sch., Spartanburg
*Scanlon, Mrs. Nell (prim.), W. Va. School, Romney, W. Va.
†*Scarvie, Mrs. Agnes (upper div.), Iowa School, Council Bluffs
†*Scarvie, Norman G., B.A. (prin. voc.), Iowa School, Council Bluffs
*Schaefer, Miss Clara, B.A. (prin.), Gough Oral School, San Francisco, Calif.
†Schaerer, Mrs. Jacqueline, M.A. (elem.), Day School, Detroit, Mich.
†Schaettle, Mae L. (ind. design), Jr. H.S. 47, New York City, N.Y.
Scheneman, Betty (adv.), W. Va. School, Romney
*Scheringer, Antonia, B.S. (prim.), California Sch., Riverside
Scherlie, Martha, B.A. (adv., oral), N.D. School, Devils Lake, N.D.
Schild, Mrs. Adelaide (sp. clinician), N. D. Sch., Devils Lake
†Schildhorn, Mrs. Rose K., Friends of Deaf Nursery Sch., Phila., Pa.
†Schmidt, Charlotte, B.A. (prim.), Gallaudet School, St. Louis, Mo.
†*Schmidt, Mary, (dressmak.), Missouri School, Fulton, Missouri
†Schmitz, Robert, M. Ed. (elem.), Day School, Detroit, Michigan
†*Schneider, Mrs. N., M.A. (prim.), Dallas Pilot Inst., Dallas, Texas
†Schoening, Mrs. Alvilda E. (prim.), Day Sch., Minneapolis, Minn.
Scholastica, Sister M., (prim.), DePaul Inst., Pittsburgh, Pa.
†Scholz, Mrs. Jean M., B.S. (prim.), Day School, Detroit, Mich.
†*Schoolfield, Mrs. Ollie, B.A. (interm.), Texas Sch., Austin, Texas
*Schoppert, Thelma (interm.), Md. Sch., Frederick, Md.
†Schornstein, Florence, B.A. (upr. sch., Lib.), N. J. Sch., W. Trenton
†*Schowe, Ben M. Jr., B.A. (prim.), Ohio Sch. for Deaf, Columbus
†Schrater, Oscar. B.A. (phys. ed.), Bennett School, Los Angeles
†Schroeder, Elsie (interm.), British Columbia Sch., Vancouver, Can.
Schroeder, George T. (voc.), Maryland School, Frederick
†Schroeder, Wm. F., B.A. (elem. & sec.), Day Classes, Miami
Schroeter, Mrs. Lucy D. (art), Mystic Oral School, Mystic, Conn.

Schulz, Corlene (prim., counsellor), Virginia Sch., Staunton
†*Schunhoff, Hugo, M.A., M.Ed. (Dir., Grad. Dept. of Ed., ch. area of ed. in Gallaudet Col., Prin., The Kendall Sch.), Wash., D. C.
†Schurr, Grace, B.S. (home super. & field agt.), Mich. Sch., Flint
Schwankhaus, June, B.S., M.A. (sp. corr.), Central Inst., St. Louis
Schwauke, Marie, A.B. (gr. 1-4), Sherman Sch., Toledo, Ohio
†Schwehn, Donald, B.S. (adv.), Day Sch., Portland, Oregon
Schweighart, Mrs. Freda (sewing), Ark. Sch., Little Rock, Ark.
Scott, Mrs. E., B.A. (supv. tch. acous. ed.), Ohio Sch., Columbus
†Scott, Mrs. Elizabeth (Negro Dept.), Georgia Sch., Cave Spring
†Scott, Mrs. Elsie L., B.S. (negro dept.), Day Sch., Baltimore, Md.
†Scott, Mrs. Gwen., B.S. (prim.), Nee-ska-ra Sch., Milwaukee, Wis.
Scott, Kathleen B. (intermed.), Penn. Sch., Mt. Airy, Philadelphia
†Scott, Shirley, B.S. (prim.), Utah School, Ogden, Utah
Scouten, Edward L., M.A., Gallaudet College, Washington, D.C.
†*Scruggs, Mrs. Margaret, B.A. (clothing), Alabama Sch., Talladega
†*Scruggs, B. Q., M.S. (voc. agric.), Alabama Sch., Talladega
Scully, Mrs. Mary, B.A. (Soc. Work), Central N. Y. School, Rome
†*Scyster, Margaret, B.A. (presch.), Illinois School, Jacksonville
†*Seal, Albert G., M.A. (Voc. Rehab.), La. Sch., Baton Rouge, La.
†Seal, Mrs. Wilmah, B.S. (librarian), La. Sch., Baton Rouge, La.
†*Searight, Mary Belle (prim.), Dallas Pilot Inst., Dallas, Texas
†*Seeger, Mrs. Ruth M., B.A. (phys ed.), Texas School, Austin, Texas
†*Seeger, Julius P., B.A. (printing), Texas School, Austin, Texas
†Seegers, Virginia, M.Ed. (adv.), Pa. Sch., Mt. Airy, Philadelphia
†Segal, Mrs. Gertrude, M.A. (lipread.), Foshay Jr. H., Los A.
Seitock, Bertha B., R.N., M.A., (Dir., Health Welf.), Lexington School, N.Y.C.
†*Seize, Frances T., B.A. (prim.), Colorado Sch., Colorado Springs
Self, Virginia (dancing), Dallas Pilot Inst., Dallas, Texas
*Seliner, Hubert J., B.A. (sloyd), Calif. Sch., Berkeley
Senecal, Bro. Rodolphe, B.S. (oral), Inst. Catholique, Montreal, Que.
†Seng, Geraldine, B.S. (nursery), East Unit, Day Sch., Detroit
Sequin, Pearl, B.S. Day School, Eau Claire, Wisc.
Seraphica, Sister, S.S.J. (interm.), Arch. Ryan. Inst., Philadelphia
Seraphie, Sister (oral), Inst. for Girls, Montreal, Que.
Serumgard, Inez, B.A. (mid. sch.), Clarke Sch., Northampton, Mass.
Sessler, Chas. H., M.A. (sp. corr. dept.), Central Inst., St. Louis, Mo.
Seton, Sister Helen, S.C. (primary), St. Rita School, Cincinnati, Ohio
Seton, Sister Julia, S.C. (art), St. Rita School, Cincinnati, Ohio
Severance, Arthur, B.S. (voc.), Idaho School, Gooding, Idaho
†*Sewell, Mrs. Ila S., B.S. (interm.), Ga. Sch., Cave Spring
Shaddix, Rufus (voc.), Ala. School for Negroes, Talladega, Alabama
†Shafer, Warren J. (voc.), Ohio School, Columbus, Ohio
†Shagrin, Helen, B.S., (adv.), Day Sch., Youngstown, Ohio
*Shahan, Pauline, M.A. (adv.), Kendall Sch., Wash., D.C.
*Shaner, Mrs. Gladys B., M.Litt. (interm.), W. Penn. Sch., Edgewood
*Shanholtzer, Mrs. Elfrieda (prim.) ,W. Va. School, Romney
*Shannon, Mrs. T. V. (prim.), Mississippi Sch., Jackson
Shasky, A. G. (shoe rep.), N. D. School, Devils Lake
†Shaw, Mrs. Frances I., A.B., Day School, Porterville, Calif.
†*Sheahan, Mary (adv.), St. Joseph's School, New York City, N.Y.
†Sheathelm, Wayne C., B.A. (prtg.), Michigan School, Flint
Sheehan, Mrs. Alma (prim.), Virginia Sch., Staunton
†Sheehy, Patricia, B.E. (primary), A.G. Bell School, Chicago, Ill.
Sheiry, Mrs. Lillian M. (upper div.), Iowa Sch., Council Bluffs
Sheblessy, Walter, M.S.A. (adv.), St. Rita School, Cincinnati
*Sheldon, Mrs. Ione (prim.), Mystic Oral Sch., Mystic, Conn.
Sheppard, Mrs. Sallie (librarian), N.C. Sch., Morganton, N.C.
†Sheppard, Thomas A., (woodwork), Jr. H.S. 47, New York City

†Sheridan, Charlotte, B.A. (CRMD-Deaf), Jr. H. S. 47, N. Y. C.
*Sheridan, Donald, M.A. (Hd. tch., adv. oral), N.D. Sch., Devils Lake
Sherrill, Wilson (woodwork), N.C. Sch., Morganton, N.C.
†Sherwood, Cyril B., B.S., Alice Birney Sch., San Diego
*Shibley, Luther C., B.A. (adv.), Ark. School, Little Rock, Ark.
*Shicker, Mrs. Virginia (prim.), Ark School, Little Rock, Ark.
†*Shinpaugh, Joe R., Jr., M.A. (Prin.), Va. School, Staunton, Va.
Shipman, Eldon, M.A. (adv.), W. Va. School, Romney
Shirley, Oscar, Jr., B.A. (adv.), Am. Sch., W. Hartford, Conn.
Shore, Irvin, B.S., M.A. (clinician hearing test), Cen. Inst., St. Louis
*Short, Mrs. Harriet (prim.), W. Pa. Sch., Edgewood, Pittsburgh
†Short, Mignon K., B.S. (phys. ed.), Day School, Newark, N. J.
Short, Thomas L., B.A. (acad. subjects), Oral School, Tampa, Florida
†*Shouldice, Bernice, B.A. (presch. kndg.), Day Sch., Seattle, Wash.
†Shouse, William, M.A. (prim.), Illinois School, Jacksonville
Shreve, Mrs. Ann, M.A. (h.ofh., presch.), Cleveland Hear.&Sp. Ctr.
Shroyer, A. P. (adv.), St. Rita's School, Cincinnati
†Siddall, Frank S., B.S. (printing), N.J. Sch., W. Trenton
†Siders, Bruce, M.A. (Supt.), Mich. Sch., Flint, Michigan
†Sienna, Sister Mary, S.C., B.A. (superior), St. Rita Sch., Cincinnati
†*Sigurdson, Halldora, M.A. (superv.), Day Class, Compton, Calif.
*Silverman, S. Richard, Ph.D. (director), Central Inst., St. Louis, Mo.
Simmons, Audrey Ann, M.S. (lecturer, teacher's training college; head of lip reading dept.), Central Institute, St. Louis
Simmons, Mrs. Elizabeth F., B.S. (interm.), Ga. Sch., Cave Springs
†Simmons, Maurice, B.A. (Jr. High), Day Classes, Miami, Fla.
Simmons, Mrs. S. K. (intermed.), Colo. School, Colorado Springs
†Simmons, Wm, H., B.S. (voc. superv.), S.C. Sch., Spartanburg
Simms, Mrs. Annie R. (clothing), Inst. for Negroes, Austin, Tex.
Simon, Georgia Ann, Day Class, Waukegan, Illinois
Simpson, Mrs. Joan C., B.A. (preprim.), A.G. Bell Sch., Cleveland
Simpson, Lois L., Houston School, Houston, Texas
†Sims, Altha C., B.S., (prim.), Louisiana School, Baton Rouge
Sims, Mrs. Faye S. (primary) Alabama School, Talladega, Ala.
†*Sinclair, Mrs. Margaret P., B.S. (adv.-oral), Oreg. Sch., Salem
†*Singleton, Viola K., B.A. (high sch.), St. Joseph's Sch., N. Y. C.
†Singleton, Geneva, B.S. (adv.), Ark. Negro Sch., Little Rock
*Sinn, Mrs. Nyra E., B.S. (household arts), Md. School, Frederick
Sirard, Sister (oral), Institute for Girls, Montreal, Canada
†Sisk, Mrs. Pearl B., M.S. (pre. prim.), Day Sch., Champaign, Ill.
†Sitte, Mrs. Edythe, B.S. (prim.), Day Sch., Oshkosh, Wisc.
*Skehan, Mary Florence (super. adv.), Ala. School, Talladega, Ala.
Skinner, Mrs. Jessie G., B.S. (adv., elem.), Central Inst., St. Louis
Skivington, Jolena, B.S. (presch.), Sp. & Hear. Ctr., Memphis, Tenn.
*Sladek, Frank E., B.S. (voc.), Arizona School, Tucson
*Slater, Frank M., B.A. (adv.-asst. coach), Ark. Sch., Little Rock
Slater, Mrs. Rita, B.A. (interm.), Arkansas Sch., Little Rock
†Slaughter, Mrs. Lucia, B.A., Sch for Neg., Turner Sch., St. Louis
†Slesdet, Mrs. Patricia, M.A. (presch.), Day Sch., Kalamazoo, Mich.
†Slover, Mrs. Helen, (lower sch.), Okla. School, Sulphur, Oklahoma
†Sly, Mrs. I., (academ.), Saskatchewan School, Saskatoon, Canada
Smalley, Mrs. L., B.S. (nursery), Central Inst., St. Louis
Smallwood, Dorothy, B.A. (adv.), Virginia Sch., Staunton
*Smith, Mrs. Ada H., B.A. (intermed.), W. Pa. Sch., Philadelphia
Smith, Mrs. Alathena, M.A. (psy.), J. Tracy Clinic, Los Angeles
Smith, Mrs. Annette (prim. oral), Oregon School, Salem, Ore.
Smith, Betty Ann, B.S. (interm.), Day Class, Arch. of Chicago
†Smith, Mrs. Bev. F., M.A. (sup. Nurs. sch.), N.J. Sch., W. Trenton
†Smith, Mrs. Bobbie, B.A. (audiom. tech.), Line Ave. Sch., Shreveport, La.

†Smith, Mrs. Blanche J., M.A. (elem. & sec.), Day Classes, Miami
*Smith, Carl F., M.A. (Supt.), N.D. School, Devils Lake, N.D.
*Smith, Christopher G. (Prin., Ind. Dept.), W. Pa. Sch., Pittsburgh
Smith, Edward V., B.S. (asst. Phys. Ed. Dir.), Am. Sch., W. Hartford
†Smith, Edythe D., B.S. (negro dept.), Day School, Baltimore, Md.
Smith, Mrs. Elizabeth A. (art needlewk.), Inst. for Negroes, Austin
*Smith, Mrs. Ernestine B. (Prin. prim.-oral), N. D. Sch., Devils Lake
†Smith, Esther, M.A. (hard of hear.), Day School, Akron, Ohio
†Smith, Mrs. Florence (soph.), Central High Sch., Tulsa, Okla.
Smith, Georgina E. (power mach.), Rochester Sch., Rochester, N.Y.
†Smith, Harriette, B.Ed. (dir.), S. Fuller Found. Inc., Roxbury, Mass.
†Smith, Harry (painting), N.J. Sch., W. Trenton
*Smith, Mrs. Helen E., B.S. (tchr. in chg., girl's voc.), W. Pa. Sch.
*Smith, Mrs. Ina J., B.S. (adv. oral, superv. tchr.), Oregon Sch., Salem
*Smith, James M., (interm.), Arkansas School, Little Rock, Ark.
*Smith, J. M., Jr., M.S. (adv.), Tenn. Sch., Knoxville, Tenn.
†Smith, Mrs. Jewell, B.A. (middle sch.), Oklahoma Sch., Sulphur
†Smith, Joan, B.E., (primary), A. G. Bell Sch., Chicago, Ill.
Smith, Joan L., B.A. (mid-sch.), Clarke School, Northampton, Mass.
†Smith, Mrs. Leahnore B.S. (Prin., prim.), Day Sch., Green Bay, Wis.
Smith, Mrs. Louise M. (intermed.), Pa. Sch., Mt. Airy, Philadelphia
†Smith, Marion (intermed.), Mackay School, Montreal, Que.
Smith, Mrs. Marjorie E., B.S., M.A. (prim.), Cent. Inst., St. Louis
*Smith, Mrs. Martha B. (intermed.), Ark. Sch., Little Rock
†Smith, Mrs. Mathilda W., A.B., Morey Jr. H. S., Denver
†Smith, Mrs. Maude H., (interm.), So. Car. Sch., Spartanburg
Smith, Myrtle, B.S.Ed., M.A., (prim.), Day Sch. Columbus, Ohio
*Smith, Mrs. Patsy (phy. ed.), Tennessee School, Knoxville, Tenn.
†Smith, W. Robert, (shoe repair), Texas School, Austin, Texas
Smith, Mrs. Ruth, A.B. (prim.), St. Joseph's Inst., Univ. City, Mo.
*Smith, Sherman K., Sc.D. (voice & speech, dir.), Oral Sch., Tampa
†Smith, Verne J., (prim.), Gallaudet School, St. Louis, Mo.
†Smith, Mrs. Virginia, B.A., Day Class, Fort Worth, Texas
†*Smith, Walter F. (voc.), New Mexico, Santa Fe, N. M.
†Smullen, Mrs. Hazel, B.A. (elem.), Day School, Detroit, Michigan
*Snider, Mrs. Maureen (prim.), Ark. School, Little Rock, Ark.
†*Snodgrass, Bernard R., B.S. (adv.), Ohio School, Columbus
Snow, Mrs. Henrietta (cooking), Austine Sch., Brattleboro, Vt.
†Snow, Mrs. Priscilla F. (elem.), Jr. H.S. 47, New York, N.Y.
Snyder, Marian H., B.A., Alice Birney Sch., San Diego
†Sobel, Mrs. Claire, M.A. (adv.), Day School, Newark, N. J.
Sohlberg, Evie, B.A. (interm.), Hester Sch., San Jose, Calif.
Solano, Mrs. Agnes (beauty culture), Florida Sch., St. Augustine
Solheim, Esther D., B.S. (interm.), Western Pa. Sch., Pittsburgh
Sommer, Clarence E., M.A. (adv.), Minn. School, Fairbault, Minn.
†Sommer, Mrs. Elizabeth B., M.A. (interm.), Minn. Sch., Faribault
†Sorrells, Elizabeth M., B.A. (prep.), Neb. School, Omaha, Neb.
†Sorrells, Gertrude B. (lower div.), Iowa School, Council Bluffs
†Souiera, Mrs. Lucille (Boys' couns.), Diamond Hd. Sch., Honolulu
†Sowell, Mrs. Luda, B.S., M.A. (interm.), S.C. Sch., Spartanburg
Spake, Laverne B., M.D. (otologist & dir.), Kan. Univ. Med. Ctr., K. C., Kan.
*Spalding, Miss Florence, B.A., (interm.), Gough Oral School, San Francisco, California
†*Sparks, Fred L., Jr., M.A. (Supt.), Central N.Y. Sch., Rome, N.Y.
*Sparks, Mamie, B.S. (sup. tchr.), Ala. Sch., for Negroes, Talladega
†Sparling, Allen (voc.), R. I. Sch., Providence
*Spear, Mrs. Erma (prim.), Tennessee School, Knoxville, Tenn.
†Spector, Leon, M.A. (upper), N.J. Sch., W. Trenton
†Spector, Mrs. Thelma, B.S. (interm.) N.J. School, West Trenton

*Spector, Mrs. Thelma, B.S. (interm.), N.J. School, West Trenton
†Spedifor, Joy, B.S. (primary), Day School, Grand Rapids, Mich.
Spellman, John, B.A. (adv.), Minnesota School, Faribault
*Spence, Mrs. Theresa A. (adv.), W. Va. School, Romney
†Sperling, Mrs. Myrna, B.A. (prim.), W. Va. School, Romney
†Spink, James, B.A. (coach, phys. ed.), Ill. School, Jacksonville
Spoerl, Mrs. Mary Kemp, M.A. (hd. tchr.), Day Sch., Elyria, Ohio
Sprague, Beatrice P. (nurs., interm.), Rochester Sch., Rochester, N.Y.
*†Spurling, Virginia, B.S. (prim.), Tenn. Scchool, Knoxville, Tenn.
†Spurrier, Mrs. Laura, B.A. (prim.), California School, Berkeley
Squire, Melvin L., B.A. (adv.), Mississippi Sch., Jackson
†St. Amant, Zilphia (clothing), Louisiana School, Baton Rouge
*St. Adrian, Sister M., S.S.J., B.A., (adv.), Boston Sch., Randolph
†St. Clair, Robert C., B.A. (interm.), Arkansas Sch., Little Rock
†St. Esther, Sister, S.S.J., M.A. (interm.), Arch. Ryan Inst., Phila.
St. Georges, Bro. Vannutelli (gym), Inst. Catholique, Montreal, Que.
St. Raymond, Sister (prim.), Arch.Ryan Mem.Inst., Philadelphia
*St. Stanislaus, Sister M., S.S.J. (Prin.), Boston Sch., Randolph
St. Timothy, Sister, S.S.J. (prim.), Arch. Ryan Mem. Inst., Phila.
Stack, Archibald G., B.A. (adv.), Wash. Sch., Vancouver
*Stack, Mrs. Florence (dom. art), Kansas School, Olathe, Kan.
†Stack, Mrs. Laverne (prim.), La. Sch., Baton Rouge, La.
†Stack, Mary, M.A. (presch.), Taft School, Ferndale, Mich.
†*Staehle, Jack M., B.Ed. (intermed.), N.Y. School, White Plains
†Stahl, Marguerite, M.A. (Head Adv.), Wright Oral School, N.Y.C.
†Stahlem, Mrs. Evelyn., M.A. (Prin.), Bennett School, Los Angeles
†Stairrett, Leonard L., M.S. (woodwkg., metal), Tenn. Sch., Knoxville
†Stairrett, Mrs. Louise, M.S. (prim.), Tenn. School, Knoxville, Tenn.
Stallbaumer, Mrs. Joan B., B.S. (sp.corr.), Central Inst., St. Louis
†Standley, Mrs. Mary S., B.A. (adv.), Ill. School, Jacksonville, Ill.
†Standley, C. Joseph, M.S. (interm.), Illinois Sch., Jacksonville, Ill.
*Standley, Mary C., M.A. (prim.), Kansas School, Olathe burg
*Stanfill, Lester, B.A. (cabinet shop), Ind. School, Indianapolis
Stanislas, Joseph, Sister (non-oral), Inst. for Girls, Montreal, Que.
Stanislas Marie, Sister (oral), Inst. for Girls, Montreal, Que.
*Stanley, Mrs. Irene Q., B.S. (interm.), Md. Sch., Frederick, Md.
*Stanley, Robert, B.S. M.Ed. (adv.), Tenn. Sch., Knoxville
Stanton, Betsy W. (interm.), Mystic Oral School, Mystic, Conn.
†Stanton, John H. (woodwkg.)W. Pa. School, Pittsburgh
†Stanton, Mrs. Margaret P., B.S. (adv.), W. Pa. School, Pittsburgh
†Stark, Burton, B.S. (interm.), Nee-ska-ra Sch., Milwaukee, Wisc.
†Stark, James H., M.S. (superv. acoustic), Ill. Sch., Jacksonville, Ill.
†Stark. Mrs. Martha, M.A. (adv.), Ill. School, Jacksonville, Ill.
Starks, Mark (sheet metal), St. Mary's School, Buffalo, N.Y.
†Starr, Anna, B.A. (clothing-adv.), Utah School, Ogden
†Steeb, Norma M., B.E. (art & crafts), Foshay Jr, H., Los Angeles
†Steel, Albert, B.M., De Paul Inst., Pittsburgh
Stegemerten, Mrs. Katherine P., (Home ec.), Md. School, Overlea, Md.
*Stegemerten, Henry J., M.A. (Prin.), Md. School, Overlea, Md.
†Steimer, Edward, B.A. (guidance), De Paul Inst., Pittsburgh
Steinmiller, Ruth, B.S. (Prim.), St. Mary's Sch., Buffalo, N.Y.
†*Stelle, Roy Moore, M.S., M.A. (Supt.), Texas School, Austin, Texas
Stephen, Sister Mary, S.C. (interm.), St. Rita Sch., Cincinnati, Ohio
Steven, Flora, B.A. (prim.), St. Mary's School, Buffalo, N. Y. ,
Stevens, Mrs. Charlotte, B.S. (phy. ed.), Colorado Sch., Colo. Springs
†Stevens, Mrs. Clara (cosmetology), Missouri School, Fulton, Mo.
Stevens, Mrs. Eunice, B.S., Ach Jr. H. S., Cincinnati
Stevens, Mrs. Helmi (interm.), Michigan School, Flint

Stevens, Mary Ann (prim.), Austine School, Brattleboro, Vt.
†Stevens, Rita (interm.), S. D. School, Sioux Falls
Stevenson, Mrs. Edith (adv.), California School, Berkeley, Calif.
*Stevenson, Elwood A., M.A., Litt.D. (Supt.), Cal. Sch., Berkeley
*Stevenson, Joseph W., B.S. (cabinetmkg.), Mont. Sch., Great Falls
†Stevenson, Mrs. Ruth E., B.S. (adv.), Michigan School, Flint
†Stewart, Mrs. Avis W. (prim.), Wisconsin School, Delavan, Wis.
*Stewart, Mrs. Ellen P., B.Ph. (interm.), Kendall Sch., Wash., D.C.
†Stewart, Mrs. Helen, B.S. (interm.), Michigan School, Flint, Mich.
Stewart Kathleen, M.Ed. (prim.-oral), Maryland School, Overlea
†Stewart, Leland L., M.A. (adv.), Nebraska School, Omaha
†Stine, Blanche, B.S. (prim.), Missouri Sch., Fulton
†Stinson, Horace F., B.A. (prim.), Bennett School, Los Angeles
*Stockdale, Mrs. Lois, B.A. (interm.), Florida School, St. Augustine
†Stocking, Mrs. Genevieve, B.A. (prim. H.H.), Mason Sch., Chicago
†Stokes, Mrs. Dorothy, A.B. (gr.5-8), Sherman Day Sch., Toledo
†Stokoe, Agnes, M.A. (Prin.), Day School, Detroit, Mich.
*†Stone, Mary, M.A. (prim.), California School, Berkeley, Calif.
Stoner, Marguerite, M.A. (Nurs. Sch., Par. Ed.) John Tracy Clinic,
†Storey Mrs. Jessie, B.S. (art), Wisconsin School, Delavan, Wis.
*Stotts, Joseph E., B.S. (woodwkg.), Washington School, Vancouver
Stout, L. Gail, B.A. (adv.), Alabama School, Talladega
*Stovall, Sadie (Ass't. Prin.), Beverly School, Beverly, Mass.
†Stratton, A. Carson (voc.), Ontario School, Belleville, Ontario
*Stratton, Mrs. Virginia (adv.), Virginia School, Staunton, Va.
†Strayer, Betty, B.S.Ed. (phys. ed.), Ohio School, Columbus
†Streat, Mrs. Patricia, B.S. (prim.),Day School, Dearborn, Michigan
*Streeter, Helen, M.A. (adv.), West Virginia School, Romney, W. Va.
Streng, Alice, M.A. (dir. of sp. ed.), Wisconsin St. College, Milw.
*†Stricklin, Mrs. Christine (prim.), California School, Berkeley, Calif.
*†Strieby, Mrs. Dorothy R., B.S. (prim.), Louisiana Sch., BatonRouge
†*Strieby, Edward L. (uphol., driv. ed), La. School, Baton Rouge
†Strom, Mrs. Eda H. (interm.), Nebraska SSchool, Omaha
Stroud, Edith, Jr. League Sch. of Sp. Corr., Atlanta, Ga.
*Struppler, Hazel V. (prim.), Minnesota School, Faribault, Minn.
Stuart, Mrs. Janet (prim.), British Columbia Sch., Vancouver
†Stubbins, Eugenia, B.S. (prim.), Day School, Oakland, Calif.
Studenmund, Mrs. Edna (adv.), Penna. Sch.. Mt. Airy, Philadelphia
Sturdivant, Lenora G., B.S. (interm.), Mississippi Sch., Jackson
Sugrue, Timothy, B.S. (elem.), Jr. H. S. 47, New York City
†Sullivan, Alice V., M.A. (hearing aids), Jr. H. S. 47, New York City
*Sullivan, James A., B.A. (adv.), American School, W. Hartford
*Sundstrom, Florence, B.S. (superv., prim.), Indianapolis, Ind.
Susanna, Sister, S.C. (adv.), St. Rita Sch., Cincinnati, Ohio
†Sutler, Mrs. Laura L. (elem. & sec.), Day Classes, Miami, Fla.
*Sutton, Lee Bertha, M.A. (Negro dept., prim.), Tenn. Sch., Knoxville
*Swaim, John W., M.A. (oral-adv.), Kentucky Sch., Danville
Swain, Gertrude (prim.). American School, W. Hartford, Conn.
†Swartwood, Ora, M.A., Rackham School, Ypsilanti, Mich.
†Swartz, Mrs. Elizabeth, M.A.Ed. (prim.), Lowell Sch., Chicago
†Swartz, Mrs. Frank (prim.), Texas School, Austin
Sweeney, Joan (upper div.), Iowa School, Council Bluffs
Sweeney, Margaret M. (prim.), Central N.Y. School, Rome, N.Y.
†Sweet, Mrs. Marie Elliott, (dir.), Day School, Shreveport, La.
†Sweet, Mrs. Myrle, B.S. (prim.), Michigan School, Flint
†Swickert, Mrs. Helen, M.A (.adv.), Michigan School, Flint, Mich.
*Sword, Mrs. Ruth B. (prim.), N.Y. School, White Plains, N.Y.
*Sylvester, Miss Leone, B.A., M.A., (prim.), Gough Oral School
†Szajna, Helen, B.A. (adv.), Evang. Luth. Inst., Detroit, Mich.
*Szopa, Marie M., B.A. (interm.), American Sch., W. Hartford, Conn.

Szuba, Jennie (sewing), St. Mary's School, Buffalo, N. Y.
†Talbot, Mabel, M.A. (Prin., deaf&blind), Iowa Sch., Council Bluffs
Tallman, Norman O. (Asst.Supt.), Day Classes, Montebello, Calif.
†Tardy, Mrs. Jean, M.S., Day Class, Inglewood, Calif.
†Tasker, Vivian, M.A. (interm.), Normal Univ. Class, Normal, Ill.
*Tatarinsky, Jack Beryl, M.A. (adv.), Penna. Sch., Philadelphia
†*Tate, Elizabeth, M.S. (interm.), Illinois School, Jacksonville, Ill.
Tate, Felton F. (voc.), Sch. for Negro Deaf, Baton Rouge, La.
*Tate, Olen, B.A. (advanced), Alabama School, Talladega, Alabama
†*Tate, Mrs. Rachel L., B.A. (primary), Mississippi School, Jackson
†Tatler, Mrs. Grace (rythm), Alabama School, Talladega, Alabama
Taylor, Betty, B.A. (art), Louisiana School, Baton Rouge, La.
†Taylor, Mrs. Edith (hard of hear.), Day Sch., Green Bay, Wisc.
*Taylor, Evelyn L., B.A. (prim.), Tennessee School, Knoxville
Taylor, Glenn, B.Ed., Ph.D., Normal Univ. Class, Normal, Ill.
†Taylor, Mrs. Glodene P., B.S. (gr. 5), N. C. School, Raleigh
*Taylor, John E., M.S. (Field work), Ore. School, Salem, Ore.
†Taylor, John T., B.Ed. (superv., voc.), Illinois School, Jacksonville
†Taylor, Leonard (baking), Missouri School, Fulton
†Taylor, Mrs. Lydia, B.S. (elem.), Day School, Detroit, Michigan
Taylor, Margaret L. (intermed.), American Sch., W. Hartford, Conn.
†Taylor, Norman N., B.S. in Ed., M.A. (Supv. voc.ed), Ohio Sch. Columbus
*Taylor, Mrs. Ruth M., B.S. (interm.), Md. School, Frederick, Md.
Taylor, Sam, B.A. (interm.), Am. Sch., W. Hartford, Conn.
*Teegarden, Alice, M.A., Alabama Sch., Talladega, Alabama
†Tegeder, Robert, B.S. (adv.), Evan. Luth. Inst., Detroit, Mich.
*Teitelbaum, Bernard, M.Ed. (adv.), Western Pa. Sch., Pittsburgh
†*Tempel, Frances, B.A. (prim.), South Dakota, Sioux Falls
Temple, Mrs. Sara S., B.A. (interm.), Luth. Sch., Mill Neck, N. Y.
Templeman, May C., B.S. (superv., nursery), Central Inst., St. L., Mo.
†*Ten Broeck, Catherine M., B.A. (adv., psych.), Calif. Sch., Berkeley
Tennent, Donald R. (print., lytpg.), Rochester Sch., Rochester, N.Y.
Tennis, Mrs. C. Ann, M.A. (interm.), California Sch., Berkeley
†*Tennis, Mrs. Donaldina, B.A. (prim.), California Sch., Berkeley
†*Terauds Hugo (voc.), New Mexico School, Santa Fe
†Teresita, Mother M., B.A. (Prin.), Arch. Ryan Mem. Inst., Phila.
*Teresita, Sister M., B.Ed. (interm.), Boston Sch., Randolph, Mass.
†Thatcher, Mrs. Isabelle, A.B. (prim.), Utah School, Ogden, Utah
†Therese, Sister Charlotte, S.C., B.A. (prim.), St. Rita Sch., Cincin.
Therese de France, Sr. (art), Inst. for Girls, Montreal, Canada
†Therese de la Charite, Sister, Inst. for Girls, Montreal
Therese de France, Sr. (oral-art), Inst. for Girls, Montreal, Canada
*Theresia, Sr. M., S.S.J., B.A. (interm.), Boston School, Randolph
Therrien, Bro. Raoul (bookbinding), Inst. Catholique, Montreal, Que.
†Thisse, Carlton, B.A. (shop tch), Day Classes, Dearborn, Michigan
†*Thomas, Alyce, B.Ed. (super tch.), Ark. Sch. Little Rock, Ark.
Thomas, Mrs. Bruce, B.A. (prim.), Sunshine Cottage, San Antonia Texas
Thomas, Ellen, Day Class, Fort Williams, Ontario, Canada
†*Thomas, Ethel R., Day School, Norfolk, Virginia
†*Thomas, Mrs. Helen W. (prim.), Wisconsin School, Delavan
†Thomas, Henry B., B.S. (adv.), Penna Sch., Philadelphia
†Thomas, Mrs. Johnnie, B.A. (lower sch.), Oklahoma School, Sulphur
*Thomas, Pearl C., B.S. (prim.), Central Institute, St. Louis, Mo.
†Thomas, Mrs. Sibbie, B.A. (lower sch.), Oklahoma Sch., Sulphur
†Thomas, Mrs. Virginia L., B.A. (prep.), Nebraska School, Omaha
†Thomasilli, Sister Mary, O.S.F., Ph.B. (Prin.), St. Johns, Milw.
†Thomason, Mrs. Katherine W., (Ass't Prin. prim.), N.C. School Morganton

*Thomason, Mrs. Minnie A. (prim.), Tenn. School, Knoxville, Tenn.
†Thompson, Christine, M.A. (interm.), Penna. School, Mt. Airy, Phila.
Thompson, Mrs. Clara, B.A. (phy. ed.), Minnesota School, Faribault
†*Thompson, Elizabeth C., B.A. (prim.), Illinois School, Jacksonville
†*Thompson, George H., B.A. (adv.), Louisiana Sch., Baton Rouge
†*Thompson, Mrs. Louzena (prim.), S. C. Sch., Spartanburg
Thompson, Mrs. Margaret K., B.S. (clothing), Va. State, School, Hampton
†Thompson, Marjorie, M.A. (interm.), Day School, Newark, N. J.
†Thompson, Marthada, B.A. (interm., phys. ed.), Missouri Sch., Fulton
Thomure, Eugene, M.A. (interm.), Texas School, Austin, Texas
*Thoreson, Mrs. M., B.A. (Suprev.-prim.), Wash. Sch. ,Vancouver
Thoreson, Mrs. M., B.A. (Superv.-prim.), Illinois Sch., Jacksonville
†*Thornborrow, Evelyn, B.A. (interm)., New Mex. Sch., Santa Fe
Thornton, Bessie Z., M.A. (prim.), Kendall School, Washington, D.C.
†Thorpe, Theodosia, A.B. (prep. II), N. C. Negro Sch., Raleigh
Thorsen, Mrs. Betty, M.A. (interm.), Maine Sch., Portland
Thorton, Mrs. Marjorie, Co-Director, Preschool, Phoenix, Arizona
Thurber, Albert, B.A. (interm.), Utah School, Ogden
†Thuston, Betty Lee, B.A., Douglas School, Louisville, Ky.
†*Thweatt, Troy (adv.), Alabama School, Talladega, Alabama
Tiberio, Carmen, B.S. (voc.), So. Carolina School, Spartanburg
Tiberio, Mrs. Helen, B.A. (interm.), S.C. Sch., Spartanburg
†Tiedeman, Mrs. Ruth (prim.), Jefferson Sch., St. Paul, Minn.
†*Tillinghast, Caroline, M.Ed. (interm.), Illinois Sch., Jacksonville
*Tillinghast, Edward W., M. B. A., M. A. (Supt.), Ariz. Sch., Tucson
†*Tillotson, Ivy M., B.S. (prim.,&interm.), Day School, Duluth, Minn.
Tilly, Vivian, B.S. (tchr. in chg., lwr. sch.), Clarke Sch., Northampton
†Timmel, Mrs. Marjorie J. (prim.), Day Sch., Baltimore
†Timmons, Mary, (adv), British Columbia School, Vancouver, B. C.
*Timney, Mrs. Irene, B.S. (voc.), Arizona Sch., Tucson
†*Tinnin, Helen, (prim), Texas School, Austin, Texas
†Tisdale, Beatrice Hope, M.S. (phy. ed.), Texas Sch., Austin, Texas
†*Titsworth, Elizabeth, M.A. (Prin.-prim.), N.J. Sch., W. Trenton
*Tittsworth, Laura (prim.), California School, Berkeley, Calif.
†Tobin, Mary Lou (Junior), Ontario School, Belleville
†*Tollefson, Olaf L., B.A. (adv.), Oregon, Sch., Salem
†*Toner, Helen A., M.A. (prim.), California School, Riverside
†Towne, Beluah, B.A. (interm.), Wisconsin School, Delavan, Wis.
Tracy, Harold, M.S. (music, rhythm), Day Sch., Denver, Colo.
Tracy, Mrs. Spencer, D.Sc. (Director), John Tracy Clinic, Los Angele
Trantham, Lucile V., B.A. (kdgn. & prim.), Oral Sch., Tampa, Fla.
†Trasin, Sarah, B.A., Day Class, Hawthorne, California
†Travers, Charles, M.A. (Science), N.J. Sch., W. Trenton
Travis, Mrs. P. M., R.N. (home nurs.), Va. St. School, Hampton
†Traylor, Mrs. Mabel, M.A. (adv.), Michigan School, Flint
†*Traylor, William C., M.A. (adv.), Illinois School, Jacksonville
Trboyevich, Goldie, B.S. (librarian), Minnesota School, Faribault
†Treacy, Lorraine, M.A. (nursery), Parker Elem. Sch., Chicago
†Trcka, Lillian, Ph.B. (primary), A. G. Bell School, Chicago, Ill.
†*Trenham, Mrs. Julia P., M.A. (interm.), Cal. Sch., Berkeley
*Trentham, A. Milin (dom. sc.), Nebraska School, Omaha, Neb.
†*Triebert, Raymond, M.S. (interm.), Am. Sch., W. Hartford
Trott, Joan (interm.), Central New York School, Rome
*Troutman, Mrs. Maude (interm.), Arizona School, Tucson, Ariz.
†*Trukken, Elaine M., B.S. (prim.), Smouse Sch., Des Moines, Iowa
Tubbs, Mrs. Earlyne (prim.), Alabama School, Talladega, Ala.
*Tucker, Genevieve (prim.), Idaho School, Gooding, Idaho
†Tudyman, Al, M.A., Ed.D. (Dir. Spec. Educ.), Day Sch., Oakland
Turcotte, Bro. Eugene, B.C. (oral), Inst. Catholique, Montreal, Canada

†*Turechek, Armin G., M.A. (Prin.), Central N.Y. Sch., Rome, N.Y.
*Turley, Mrs. Ethel, B.S. (Jr. H.), Marshall H.S., Mpls., Minn.
†Turnball, Mrs. Grace, B.S. (kdg.), Nee-ska-ra Sch., Milwaukee
Turner, Mrs. Alice P. (interm.), Penna. Sch., Mt. Airy, Philadelphia
†Turner, Mrs. Catherine, M.A. (asst. tchr.), N.C. Sch., Raleigh
†Turner, Iris, M.A. (typing), Wright Oral Sch., New York City
*Turner, Mrs. Dorothy (prim.), Maine Sch., Portland
†Turner, Mrs. Mary, B.A. (adv., Supv. tchr.), Ga. Sch., Cave Spring
Turner, Mrs. Myrtle P. (voc.), Idaho School, Gooding, Idaho
†Turner, Mrs. Ruth, B.S. (voc.), S.C. School, Spartanburg, S. C.
*Turpen, Mrs. Lorette, B.A. (prim.), Central N.Y. Sch., Rome
†Tuttle, Mrs. Lucile L., B.A. (nurs.&tutor), Bennett Sch., Los Angeles
†Tuttle, Mrs. Mary, B.A. (prim.), N. C. School, Morganton, N. C.
†Tuttle, Mrs. Rosemary H., M.A. (elem.), Jr. H. S. 47, New York City and P. S. 40, Rich., Staten I., N. Y. C.
†Twidwell, Mrs. Marjorie, B.A. (junior), Central H. Sch., Tulsa, Okla.
†Twining, J. Dean, M.A. (interm.), Michigan School, Flint
Twitmyer, Edward M., Ph.D. (Hdmaster), Pa. Sch., Mt. Airy, Pa.
Twomey, Paulita C. (phys. ed.), Am. Sch., W. Hartford, Conn.
†Tyson, Mrs. Theresa D., B.S. (prep.), La. Sch. for Negroes, Baton Rouge, La.
†Uechi, Miss Mieko, B.A. (prim.), Diamond Hd. Sch., Honolulu
†Uhlenhopp, Mrs. Mary Ann, B.S. (prim., int., adv.), Day Sch., Duluth, Minn.
Uhlik, Rosemary, B.S. (preprim.), A. G. Bell Sch., Cleveland
†Ulmer, Thomas A., M.A. (painting, adv.), Oregon Sch., Salem
Underhill, Mrs. Irma N. (adv.), Penn. Sch., Mt. Airy, Philadelphia
†Underhill, Mrs. Kathleen (girls' craft), N. C. Sch., Morganton
†*Underhill, Odie W., M.A., Ped.D. (Dir., voc.), N.C. Sch., Morganton
†Unholtz, Louise H., B.A. (prim.), Bennett Sch., Los Angeles
Unrau, Mrs. I.C.J., B.A., B.H.E. (adv.), Brit Col. Sch., Vancouver
Urban, Sister M., B.S. (prim.), St. Mary's School, Buffalo, N.Y.
Urbanski, Florence, B.S. (prim.), Mason School, Chicago
†Vader, Elgin A. (phys. ed.), Ontario School, Belleville, Ont.
Vaillancourt, Bro. Aurelius (tailoring), Inst. Catholique, Montreal
Valois, Bro. Bruno, B.C. (oral), Inst. Catholique, Montreal, Que.
†Van Allen, Karl C., B.A., B.Paed. (Prin.), Halifax School, N. S.
†Van Allen, Rosamond (interm.), Ontario School, Belleville, Ontario
Van Antwerp, Olga (phy. ed.), Cleary Sch., Lake Ronkonkoma, L.I.
Van Cleft, Margaret, B.S. (prim.), State Oral School, Scranton, Pa.
*Van Cott, Daniel, B.S. (Ath.Dir.), Georgia Sch., Cave Spring
†Van der Veer, Mrs. Gladys, Cons. of hear Class, Gloversville, N.Y.
Van Dolsen, Mrs. Sophie (adv.), Pa. Sch., Mt. Airy, Philadelphia
Van Drimmelen, Thomas (interm.), Utah Sch., Ogden
†Van Loan, Mrs. Miriam A., B.A. (elem.), Jr. H. S. 47, N. Y. C.
†Van Sistine, Mrs. Elizabeth, M.A. (Hd. tchr., Sr. High), Manual Arts High School, Los Angeles, California
Van Vleck, Eunice (nursery), American Sch., W. Hartford, Conn.
†Van Wyk, Mary K., M.A. (Director), Sunshine Cottage, San Antonio
Vanderford, Ruth (voc.), Alabama Sch. for Negroes, Talladega
†Vassey, Mrs. Rebecca D., B.A. (prim.), S. C. Sch., Spartanburg
†Vaughan, Edna May, B.A. (hard of hear.), Day Sch., Houston, Tex.
†Vaughan, R. Harold (vocational), Ontario School, Belleville, Ontario
*Vaughan, Verdry D., B.S. (prim. & tch. trg.), U. of Okla. Sp. & Hear. Ctr., Okla. City
†*Vaughn, Winifred (interm.), Central N. Y. School, Rome, N. Y.
Vaught, Mrs. Elizabeth (oral-prim.), Kentucky Sch., Danville, Ky.
†*Veitch, Evelyn, B.A. (interm.), Day Sch., Oakland, California
†Verhaeghe, V. (academ), Saskatchewan School, Saskatoon
*Vermillion, Frances F. (prim.), Montana School, Great Falls

Vernon, Mrs. Ann W., B.S. (typing), No. Car. Sch., Morganton
Vetterle, May, M.A. (lipread.), Hear. Soc., Youngstown, Ohio
*Victoria, Sister M., M.H.S.H. (adv.), St. Gabriel's Sch., P. R.
†Vincent, Sister Teresa, B.S. (Prin.), De Paul Inst., Pittsburgh, Pa.
Virgin, Gertrude, Freeman School, Rockford, Illinois
†Vivian, Mrs. Rose, B.A. (deaf-blind), Perkins Inst., Watertown, Mass.
Viviani, Caroline (intermed.), Rochester Sch., Rochester, N.Y.
Voiers, Mrs. W. D., B.A., M.S. (presch.), Sunshine Cottage, San Antonio
†Vollette, Mrs. Gertude, B.S. (interm.), Texas School, Austin, Texas
†Voorhees, Dorothy (art), Day School, Newark, N. J.
†*Voorhees, Mayme H. (prim.), New Mexico Sch., Santa Fe
†Vorbeck, Mrs. Mary W. (interm.), Illinois School, Jacksonville
Vorce, Eleanor R., M.A. (Supv. tchr.), Lexington School, N. Y. C.
Wagner, Wm. H., B.S., M.E. (High Sch.), Day School, Canton, Ohio
*Wait, Eugene C. (shoe repair.), Tennessee School, Knoxville, Tenn.
†Walcher, Helen R., M.A. (prim.), U. of Okla. Sp& Hear., Okla. City
Walcutt, Mrs. Jennie Mayes (presch.), Jr. League Sch. of Sp. Corr., Atlanta, Georgia
Waldhaus, R. Rev. Mons. Henry J. (Supt.), St. Rita Sch., Cincinnati
Waldorf, Mrs. Gladys (presch.), Maxon Oral Sch., Portland, Oreg.
Wales, Mrs. Mary (Nurs.-Par. Ed.), John Tracy Clinic, Los Angeles
Walkawiak, Mariann, B.S., Day School, Santa Ana, California
†Walker, Mrs. Carease, B.A. (prim.), No. Carolina Sch., Morganton
Walker, Miss E. M., Cons. Negro Inst., Taft, Okla.
†Walker, Mrs. Elizabeth (interm.), North Carolina School, Morganton
†Walker, Mrs. Hazel S. (interm.), Day School, Racine, Wisconsin
*Walker, Isabelle, M.A. (Superv. Tchr., The Kendall Sch., Dept. of Ed., Gallaudet College Faculty), Washington, D. C.
*Walker, W. Laurens, B.A., LL.D. (Supt.), S. C. School, Spartanburg
†Walker, Louise C., B.A. (interm.), Bennett School, Los Angeles
*Walker, N. F., M.A. (Ass't Supt. & Prin.), S. C. Sch. Spartanburg
†Walker, Mrs. Tucker (prim.), North Carolina School, Morganton
Wall, Alice B. (interm.), Beverly School, Beverly, Mass.
Wall, Mrs. Kathryn, M.A., Jr. League Sch., of Sp. Corr., Atlanta, Ga.
†Wallace, Mrs. Donald G., M.S. (Co-ord.), Smouse, Sch., Des Moines
†Wallace, John M., B.A. (Supt.), Florida Sch., St. Augustine
*Wallace, Mamie L. (interm.), Virginia School, Staunton, Virginia
Wallach, Charles S. (presch.-Gr.6), Day Class, Glendale, Calif.
†Waller, Mrs. Lydia, B.A. (prim.), Diamond Hd. Sch., Honolulu
†Wallin, Mrs. Margaret K., B.A. (Ass't. Prin.), Jr. H.S. 47, N. Y. C.
*Walsh, Mrs. Alice (elem.), St. Mary's Sch., Buffalo, N.Y.
Walsh, Margaret Mary, M.A. (elem.), Jr.H.S.47, New York City
†Walter, Mrs. Marion D., B.S. (prim.), Nebraska Sch., Omaha, Neb.
†Walter, Sister, M. O.S.F., M.Ed. (prim.), St. John Sch., Milwaukee
†Walters, Imel, M.A. (phys. ed.), Bennett School, Los Angeles
Walters, D. Wayne, B.S. (prtg.), Maryland Sch., Frederick
Wanat, Mrs. Mary (elem), St. Marys Sch., Buffalo, N.Y.
Wangnild, Lillian, M.A. (prim.1,2,3), Day Sch., Denver, Colo.
†Wannamaker, Mrs. Annie (intermed.), Ontario Sch., Belleville, Ont.
†Warber, Mrs. Jennie E. (interm.), North Carolina School, Morganton
Ward, Mrs. Erin (pianist), Tennessee School, Knoxville, Tennessee
*Ward, Mrs. Gertrude, B.S. (adv.), Mystic Oral Sch., Mystic, Conn.
*Ward, Herschel R., M.A., M.S. (Superv. Prin., guid.), Tennessee School, Knoxville, Tenn.
†Ward, Rosie H. (interm.), Mississippi Sch. for Negroes, Jackson
*Ward, Mrs. Sara (primary), Tennessee School, Knoxville, Tenn.
Ward, Virginia, B.S. (manual-adv.), Ky. Sch., Danville
†*Ware, J. R. (voc. carpentry), Georgia School, Cave Spring, Ga.
†Ware, Mrs. Sara F. (voc.), Ga. Sch., Cave Springs, Ga.

†*Warfield, Ethel M., B.S. (educ. consultant), N. J. Sch., W. Trenton
†Warner, Florence B.S. (Tchr. in Chg.), Withrow Jr. High, Cinn.
†Warnick, Vivian S., M.A. (home ec.), Jr. H. S. 47, New York City
†Warren, Felix T., B.A. (barbering), Sch. for Negroes, Inst., W. Va.
†*Warren Lawerence R. (woodworking), La. Sch., Baton Rogue, La.
†Warren, Mrs. Mozelle, B.S. (prim.), Texas School, Austin, Texas
Wartenberg, Rudolf (superv., voc.), Cal. School, Berkeley, Calif.
†Wasell, Mrs. Irene T., B.A. (interm.), Bennett Sch., Los Angeles
†Washa, Mrs. Laura, M.S. (prim., deaf), Day Sch., Shorewood, Wis.
†Waterman, Grace O., B.A. (interm.), Missouri Sch., Fulton
*Waters, Florence A., (typing), The Kendall Sch., (part time), Gallaudet College, Wash., D. C.
†Watkins, Mrs. Helen W. (prim.), N.C. School, Morganton, N.C.
*Watrous, Helen D. (presch.), Sarah Fuller Found., Roxbury, Mass.
*Watrous, Mary E. (special), Mystic Oral School, Mystic, Conn.
†Watson, Mrs. Helen S., L.L.B. (presch.,kdg.), Oregon Sch., Salem
†Watson, Ida M. (ungraded), Oral Class, Day Sch., Hamilton, Ont.
†Watts, Mrs. Jo Deeter, B.A. (lower prim.), Day Sch., Spokane, Wash.
†*Watts, Mrs. Margie, B.A. (interm.), California School, Berkeley
Waugh, Ella B. (art), Pa. Sch., Mt. Airy, Philadelphia, Pa.
†Wayt, Mrs. Julia, M.A. (interm.), N.C. School, Morgantown, N.C.
†Weatherly, Eugene, B.S. (Negro Dept.), Ga. Sch., Cave Spring
*Weaver, Mrs. Edith E. (prim.), Virginia School, Staunton, Va.
*Weaver, Madeline M., B.A. (prim.) Rochester Sch., Rochester
Weaver, Ross, M.S. (Audiologist), Iowa Sch., Council Bluffs
†*Webb, Erna (prim.), Texas School, Austin, Texas
Webb, Miriam, M.A. (soc. worker), U. of Kans. Med. Ctr., K.C.
Weber, Arlene, B.S.Ed. (ungraded), Minn. Sch., & Colony, Faribault
Webster, Adelaide C. (dom. sc., intermed.), Rochester School, N.Y.
†*Wedein, August (voc.), Illinois School, Jacksonville, Illinois
†Weeks, Lucie Emma, B.A., Day School, Santa Monica, Calif.
†Wegg, Mrs. Grace, (presch.), King Edward Sch., Toronto, Ont.
†*Weida, Mrs. Jean, M.A. (tchr. in chge.), Milam Class, Dallas, Texas
†Weidman, Mrs. Josephine H. (spec. trg.), Bennett Sch., Los Angeles
†Weifenbach, Mrs. Phyllis, B.S., M.A. (beginners), Day Sch., Kan. City, Mo.
†Weingarten, Jessie, M.A., Day School, Pasadena, Calif.
Weise, Mrs. Ruth Gieger, B.E. (kndg.), Lowell Sch., Chicago
Weishaar, Clara, (kdg.), Day Class, Watsonville, Calif.
†Weithers, Mrs. Josephine G., (Asst. Prin-Deaf), Ward Sch., Chicago
Welling, David M., M.A. (Prin.), Utah School, Ogden, Utah
Welling, Mrs. Jean, B.S. (primary), Utah School, Ogden, Utah
†*Wells, Anita, B.S. (primary), Ind. School, Indianapolis, Ind.
†Wells, Charles A., M.A. (adv.), Mich. School, Flint, Mich.
*Wells, Mrs. Mable (Negro Dept., Interm.), Tenn. Sch., Knoxville
Wells, Mrs. Opal (prim.), W. Pa. Sch., Edgewood, Pittsburgh, Pa.
Welsh, Marion C. (Ass't Supt.), N. J. School, West Trenton, N. J.
†Welsh, Mrs. Verna, B.A. (interm.), Day Classes, Miami, Fla.
*Wendell, Lila I. (adv.), Maine School, Portland Maine
†Wenger, Mrs. Noelle T., B.S.Ed. (interm.), Ohio Sch., Columbus
Wensel, Bonita, B.A. (prim.3, interm.1), Day Sch., Denver, Colo.
†Wersant, Peter D., B.A. (math., adv.), De Paul Inst., Pittsburgh
†Wertheim, Julianne, B.A. (phys.ed.), Illinois Sch., Jacksonville
†West, Mrs. Ruth W. (intermed.), Tennessee School, Knoxville, Tenn.
†Westervelt, Margaret W., B.A., (prim.), Ohio School, Columbus
Westling, Tyra M. (interm.), Rochester School, Rochester, N.Y.
†Westman, Thomas (voc.), Brit. Col. School, Vancouver, B.C.
†Whaley, Mrs. Helen, M.A. (prim.), Day School, Kalamazoo, Mich.
*Whatley, W. S. (barbering), Alabama School, Talladega, Ala.

†Wheeler, Mrs. Leota, B.S.Ed. (prim.), Ohio School, Columbus
Wheeler, Mrs. Martha S., State Oral School, Scranton, Penna.
†Whelan, Mrs. Margaret M., B.S.Ed. (interm.), Parker Sch., Chicago
†Whildin, Olive A., Ed.D. (Superv., sp. ed.), Day Sch., Baltimore, Md.
†Whipple, Mrs. Kathryn W., B.S. (Prim.), Day Sch., Paterson, N. J.
†*Whisman, Charles, B.A. (acad., voc.), Indiana School, Indianapolis
Whissell, Bro. Rene, B.C. (oral), Inst. Catholique, Montreal, Que.
Whitaker, Mrs. Effie (Prep. I), N.C. Sch. for Negro Deaf, Raleigh
White, Agnes, M.A. (oral-prim.), Kentucky Sch., Danville
†White, Mrs. Alice P., (first 3), Day School, Dayton, Ohio
White, Cary (interm.), Fla. Sch. for Negro Deaf, St. Augustine
White, Mrs. Evangeline R., B.S.Ed., (presch.), Day Sch., Columbus, Ohio
†White, Frances May, B.A. (interm.), Texas School, Austin, Texas
White, Marion (prim.), Halifax Sch., Halifax, N. S.
†White, Ralph H., M.A. (interm.), Texas School, Austin, Texas
White, Rosalie (interm.), Florida Sch. for Negroes, St. Augustine
†Whitehead, Mrs. G.C., M.A. (Dir. of educ.), Va. St. Sch., Hampton
†Whitehead, Mrs. Imogene C. (prim.), W. & E. Martin Sch. Phila.
†Whitehead, W.M., M.A., LL.D. (Supt.), Va. State Sch., Hampton
†Whiteside, Madeline (prim.), Bri. Col. Sch., Vancouver, B. C.
†Whitestone, Mrs. Eileen O'R., B.S. (jr. high), Jr. H.S. 47, N.Y.C.
Whitfield, Roy, B.A. (phys.ed.), Day School, Denver, Colo.
†Whitsitt, Margaret J., M.A. (deaf), Day Sch., Sacramento, Calif.
Whitter, Mrs. Winnie (prim.), Halifax Sch., Halifax, N. S.
†Why, Jane F., B.S. (intermed.), Pa. Sch., Mt. Airy, Philadelphia
Wiehn, Virgniia, M.A. (deaf-blind), Mich. Sch. for Blind, Lansing
†Wiens, S., (academ.), Saskatchewan School, Saskatoon, Canada
†Wier, Mary Frances H. (prim.), Louisiana Sch., Baton Rouge
†Wiitanen, Alfred W., M.A. (Dir.Sp.Ed.), Taft Sch., Ferndale, Mich.
Wilbanks, Eugene S., B.S. (interm.), Washington Sch., Vancouver
†Wilber, Edward C., B.Ed. (adv.), Wis. School, Delavan, Wisconsin
†Wilcox, Gordon, B.A. (adv.), Minnesota Sch., Faribault
†Wilcoxson, William C. (baking), California School, Berkeley, Calif.
*Wildt, Gertrude (prim.) American Sch., W. Hartford, Conn.
Wilfried, Sister Mary, S.S.J. (interm.), Boston Sch., Randolph, Mass.
Wilhelm. Henry, B.S. (phy. ed., boys), Clarke Sch., Northampton
Wilkerson, Henry (voc.), La. Sch. for Negroes, Baton Rouge
Wilkins, Booker T., (voc.), S. C. Sch., for Negroes, Spartanburg
†*Wilkins, Clarhelen, B.S. (adv.), Illinois School, Jacksonville, Ill.
†Wilkinson, Dorothy L., M.A. (elem.), Jr. H. S. 47, New York City
*Wilkinson, Blanche (intermed.), S.C. School, Spartanburg, S.C.
†*Wilkinson, Donald F., M.A. (voc.), N. Mex. School, Sante Fe
*Wilkinson, Mattie Leah (prim.), Mississippi Sch., Jackson
†Willcoxon, Dorothy, B.A. (prim.), Texas School, Austin, Texas
†Williams, Cora B., B.A. (deaf-oral), Colored Sch., W. Shreveport, La.
†Williams, Mrs. Ethel, B.S. (interm.), Texas School, Austin, Texas
†Williams, Eva (primary), Illinois School, Jacksonville, Ill.
†*Williams, Mrs. Helen, B.A. (high sch.), Wisconsin Sch., Delavan
†*Williams, Mrs. Hilda, M.A. (adv.), Kendall Sch., Washington, D.C.
†Williams, James M., M.A. (Prin. adv.), Pa. Sch., Mt. Airy, Phila.
†Williams, Mrs. Jane Nelson, B. S. (prim.), No. Car. Sch., Morganton
†*Williams, Mrs. Laura F. (interm.), Mississippi School, Jackson
*Williams, Mrs. Lucille S. (primary), Arizona School Tucson
†Williams, Lucille P., B.S. (foods), Texas School, Austin, Texas
Williams, Margaret, B.A. (Sp. & Hear. Therap.), Hearing Society, Youngstown, Ohio
†*Williams, Marjorie M. (interm.), Horace Mann Sch., Roxbury, Mass.
†*Williams, Mary E. (adv.), Wisconsin School, Delavan, Wisc.
†Williams, Mary Lee, B.S. (clothing), Texas School, Austin, Texas

†Williams, Nancy, B.S.Ed. (interm.), Ohio Sch., Columbus
Williams, Paul (barbering), Virginia State School, Hampton, Va.
Williams, Mrs. Rosamunde (ind. design), Jr.H.S.47, New York City
†Williams, Shirley, B.S. (elem.), Day School, Detroit
Williams, Mrs. Walker R. (prim.), Maxon Oral Sch., Portland, Oregon
†Williams, Zella, B.S. (lip reading), Day School, Detroit, Mich.
†*Williamson, Mrs. Kathryn W., B.A. (adv.), Ga. Sch., Cave Spring
†*Willingham, Mrs. Bernardine, B.S., M.E. (adv.), Tex. Sch. Austin
*Willis, Arthur B., M.A. (adv.), California School, Berkeley, Calif.
Willis, Mary Jean, W. Roby Allen School, Faribault, Minnesota
Willis, Mrs. Viola (voc.), S. C. Sch. for Negroes,Spartanburg
†*Wilma, Sister M., O.S.F., M.A. (interm.), St. John's Sch., Milwaukee
†Wilman, Mrs. M. Catherine, M.A. (Ass't. Prin.),Jr. H. S. 47, N.Y.C.
†*Wilson,Anne, B.A. (lower sch.), N.J. Sch., W. Trenton
†Wilson, Elizabeth B., B.A., M.S.W. (child guid.), Texas Sch., Austin
Wilson, Evelyn L., A.B. (prim.), Day Class, Alhambra, Calif.
†Wilson, Florence, M.A., (interm.), Cons. of Hear Dept., Albany, N.Y.
Wilson, Florence F., Day School, Santa Ana, California
†Wilson, Grace, M.S. (interm.), Michigan School, Flint Michigan
Wilson, Mrs. Helen, B.M. (interm.), Virginia School, Staunton
Wilson, Mrs. J. Moore (prim.), Virginia School, Staunton, Va.
†*Wilson, Kenneth, L., M.A. (superv., oral), Ill. Sch., Jacksonville
*Wilson, Lalla, B.A. (interm.), Florida School, St. Augustine
Wilson, Robert, B.A. (lipread.), Day Classes, Houston, Texas
†*Wilton, Mrs. Mae M. (Vis. ed. & interm.), La. Sch., Baton Rouge
Windham, Mrs. Minerva C. (sp.therapy), Coop. Oral Sch., Wichita Falls, Tex.
*Winebrenner, G. Arthur (shoe rep.), Central N.Y. Sch., Rome, N.Y.
†Winfield, Nettie, B.S. (foods), Virginia State Sch., Hampton
Wingfield, R. C., M.A., Ph.D. (Psych), S.C. Negro Sch., Spartanburg
*Winifred Denis Sr. M., S.S.J., A.B. (interm.), Boston School
†Winkler, Pauline K., M.A. (Hd. Tchr.), Cons. of Hear. Dept., Albany
†Winn, Lilly, M.A. (prim.), Virginia School, Staunton, Virginia
Winston, Matie E. (Prin., speh., aurie, trg.), Wright Oral Sch., N.Y.C.
†Winters, Mrs. Loretta M., M.A. (Presch.), Jr. H.S. 47, N. Y. C.
†Wise, Maybelle, B.S. in Home Econ. (voc.), Ohio School, Columbus
Wiseman, Mrs. Miriam, B.S. (nurs.), Day School, Baltimore, Md.
Witbeck, Carol, B.A., Sp.&Hear. Clinic, Brigham Young U., Provo, Ut.
Withrow, Frank B., B.S. (sp.corr.), Central Inst., St. Louis
†Witka, Frank J., M.A. (Sup. Tch., voc.), Central N. Y. Sch., Rome
Witt, Jean (sp. & lip reading.), Day Sch., Marion Ohio
†Wittet, Beatrice E. (interm.), Horace Mann Sch., Roxbury, Mass.
Wittfoth, Julie (deaf-blind), Iowa Sch., Council Bluffs
†Wogenstahl, Mrs. Dorothy, B.A. (jr. high), A. G. Bell Sch., Cleveland
*Wohlstrom, Elvira, B.S. (adv.). Md. School, Frederick, Md.
Wojan, Mrs. Kathleen J., P.T. (eurythmics), Lexington Sch., N.Y.C.
†Wolach, Marvin, M.A. (adv.), New Mexico School, Santa Fe, N. M.
Wolf, Mrs. Edna L., B.A. (sup., prim.), Calif Sch. Berkeleey
Wolfe, Paul, M.D. (psychi.), Oregon School, Salem, Oregon
†*Wolke, Mary, B.A. (interm.), Illniois School, Jacksonville, Ill.
†*Wood, Doris, M.S. (presch., Hd. Tchr.), Smouse Sch., Des Moines
*Wood, Mrs. Jessie S. (interm.), Ala. School, Talladega, Ala.
*Wood, Mrs. Margaret M. (interm.), Lexington School, N.Y.C.
†Wood, Mrs. Nadine, (sp.&rhythm), Diamond Hd. Sch., Honolulu
†Wood, Nancy E., Ph.D. (Ass.Dir.,Consult.), Cleveland Hear.&Sp.Ctr.
†Wood, Wilbur, B.S. (gen. shop, Negro Dept.), Tenn Sch., Knoxville
*Woodruff, Irvan, B.A. (sloyd), California School, Berkeley, California
Woodruff, Jane, B.A. (nursery), Day Classes, Montreal, Canada
Woods, Ruth E. (prim.), Colo. School, Colorado Springs, Col.
†*Woodward, H.M.E. (Vice Prin), Brit. Col. School, Vancouver, B.C.

†*Woodward, Mrs. Elizabeth, Day Sch., Zanesville, Ohio
Woolley, Melba (prim.), Day Class, Ottawa, Canada
*Woolslayer, Mary, BB.S. (manual-interm.), Kentucky Sch., Danville
†Worling, Dorothy E. (interm.), Beverly School, Beverly, Mass.
†Worthen, Mrs. Hope, M.A. (prim.), Day School, Oakland, Calif.
†Worthington, Mrs. Anna May, M.S. (preprim.), Day Sch., Champaign, Ill.
*Wright, Alexander Sr. (voc.), Colo. Sch., Colorado Springs
Wright, Mrs. Avis L., (prim.), Virginia School, Staunton
†Wright, Clara, B.S. (prim.), Florida Sch. for Negroes, St. Augustine
Wright, Dorothy (prim.), Florida School, St. Augustine, Fla.
Wright, Mrs. Inez, B.A. (adv.), St. Jos. Inst., Univ. City Mo.
*Wright, Mrs. Isabella, M.A. (prim. Oral), Oregon School, Salem,Ore.
Wright, Mrs. LaPearl (prim.), Idaho School, Gooding
Wright, Mrs. Mary F., B.A. (interm.), West Penna. Sch., Pittsburgh
*Wright, Mrs. Winifred N. (intermed.), Wash. Sch., Vancouver,
*Wurtz, Mary J., A.B. (prim.), West Pa. School, Pittsburgh, Pa.
†Wyche, Virginia L. B.S., M.E. (prim.), Texas Sch., Austin
*Wyckoff, Edith (intermed. oral), Oregon School, Salem, Ore.
†Wymore, Mrs. Pauline (lower div.), Iowa Sch., Council Bluffs, Iowa
*Wynne, Mattie K., (primary), Virginia School, Staunton, Va.
†*Xaveria, Sister M., B.A. (adv.), Arch. Ryan Mem. Inst., Phil., Pa.
†Xavier, Sister Rose, M.A. (adv.), DePaul Inst., Pittsburgh, Pa.
Yacks, Colin, B.S. Hyde Park Sch., Cincinnati
†Yates, Arthur, M.A. (adv.), Illinois School, Jacksonville
Yates, Fred, B.A. (adv.), Virginia Sch., Staunton
*Yates, Mrs. Margaret, B.S. (adv.), Md. School, Frederick, Md.
†Yenrick, D. E., M.A. (dir.), Hearing Cons. Ctr., Lancester, Pa.
†Yesbera, Mrs. Ruth S., M.A. (art), Day School, Detroit, Mich.
Yinger, Mrs. Ruth P. (voc.), Maryland School, Frederick
†Yoder, Adolphus E., B.S. (woodworking), Mich. School, Flint, Mich.
†York, Mrs. Nancy, B.A. (presch., tutor), Bennett Sch., Los Angeles
Young, Delorese, A.B. (prep.III), North Carolina Sch., Raleigh
†Young, Mrs. Maude H., B.S. (homemkg.), Diamond Hd. Sch., Honolulu
†Youngers, Mrs. Retta, B.S., M.A. (lower sch.), Okla. Sch., Sulphur
†*Youngers, Richard T., M. Ed. Psy. (Prin.), Okla. School, Sulphur
Younggren, Darwin, B.S. (printing), Mont. School, Great Falls
*Youngs, Joseph P., M.A., Gallaudet College, Washington, D. C.
†*Yowell, Emily (adv.), American School, West Hartford, Connecticut
Yurman, Alvin, M.A. (elem.), Jr. H. S. 47, New York City
†Zabriskie, Mrs. Mildred S., B.S. (presch.), Diamond Hd. Sch., Honolulu
†Zambon, Dorothy (tch.), Day School, Tampa, Fla.
Zapata, Angela (voc.), St. Gabriel's School, Santurce, Puerto Rico
†Zealand, Henry, M.A. (lower sch.), New Jersey Sch., W. Trenton
†Zeratsky, Erma R., B.S.Ed. (nursery), Parker Elem. Sch., Chicago
†Zeratsky, Ruth O., B.S.Ed. (adv.), Parker Elem. Sch., Chicago
†*Ziebach, Dorothy R., B.A. (presch.), Day School, Oakland, Calif.
†Zieske, Paul, M.A. (mach. shp.), Michigan School, Flint, Michigan
*Zimmerman, Mrs. Mildred (Dir. of survey), Md. Sch., Frederick, Md.
†*Ziskowski, Julia (supv. tchr. adv.), American Sch. W. Hartford
†Zlatec, Mrs. Zora, B.S. (prim.), Michigan School, Flint, Michigan
*Zobel, Emilie, B.A. (Super.Tch., Girls'Ind.Arts), Va. Sch., Staunton
Zwick, Leonard, B.S. (Jr. H. S.), St. Mary's Sch., Buffalo, N. Y.

For those with mild hearing loss, the new "988" the midget miracle, the world's *thinnest* hearing aid.

Help others to hear!

There is a SONOTONE specially designed for almost every degree of deafness.

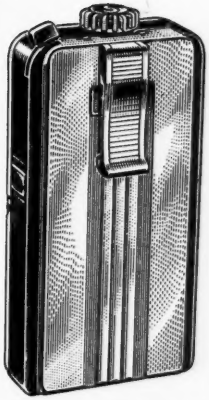

The "966" for many of those who never expected to hear again. Has *six* tubes instead of *three*, gives *ten* times the power of the ordinary hearing aid.

The "977" for those with average hearing loss. Automatically chokes off loud, uncomfortable noises.

WHAT A DIFFERENCE A HEARING AID MAKES TO THE HARD OF HEARING!

Share your knowledge. Help those who are hard of hearing by encouraging them to buy—and use—a SONOTONE. When you recommend a SONOTONE you have SONOTONE'S assurance that you will be backed with the utmost in good service.

The hearing aid—selected with the advice of the SONOTONE Consultant—will be the one best fitted for your individual pattern of loss, as shown by audiometric testing. SONOTONE'S offices—more than 400 of them in this country—are ready to offer prompt, uninterrupted service to SONOTONE wearers.

Sonotone products are on the list of AMA Council accepted devices.

ACCEPTED COUNCIL ON PHYSICAL MEDICINE AND REHABILITATION AMERICAN MEDICAL ASSOCIATION

Sonotone Corporation

ELMSFORD, N. Y.

Medical School Personnel in Speech and Hearing Problems

A MUCH greater awareness concerning speech and hearing problems is being manifested by the medical schools in the United States. A few such schools operate Speech and Hearing Clinics or Centers, some have preschool classes for the deaf, and a number offer lectures on speech and hearing problems and a certain amount of observation work for medical students. Annually a questionnaire is circulated among all the accredited medical schools in the United States and in Canada asking for the names of personnel in speech and hearing problems who are on their staff. The following names of individuals doing this type of work were obtained from the Dean of the medical schools.

Illinois

Catherine Lee Fogle, B.S., College of Medicine, University of Illinois, Chicago, Illinois (Trained at Central Institute for the Deaf, St. Louis, Mo.)

Marian C. Quinn, M.A., College of Medicine, University of Illinois, Chicago, Ill. (Trained at Milwaukee State Teachers College and Columbia University)

Helmer Myklebust, Ed.D., Northwestern University, Evanston, Ill. (Trained at Gallaudet College, Washington, D.C.)

Duncan, R. C. Scott, M.A., Billings Hospital, University of Chicago, Chicago, Ill.. (Trained at Northwestern University, Evanston, Ill.)

William, F. Waldrop, M.A., St. Luke's Hospital, University of Illinois Medical School, Chicago, Ill. (Trained at Northwestern University, Evanston, Ill.)

Iowa

Jacqueline Keaster, M.S., College of Medicine, University of Iowa, Iowa City, Iowa (Trained at Central Institute for the Deaf, St. Louis, Mo.)

Kansas

Margaret Byrne, M.A., College of Medicine, University of Kansas Medical Center, Kansas City, Kan., Speech Therapist. (Trained at Northwestern University, Evanston, Ill.)

Mrs. Miriam Krantz, M.A., College of Medicine, University of Kansas Medical Center, Kansas City, Kan., Audiologist. (Trained at University of Iowa).

Mrs. Rachel Mathews, B.S., College of Medicine, University of Kansas Medical Center, Kansas City, Kan., Instructor. (Trained at Central Institute for the Deaf, St. Louis, Mo.)

Lee Meyerson, Ph.D., College of Medicine, University of Kansas

Medical Center, Kansas City, Kan., Psychologist. (Trained at Lafayette and University of California).

June Miller, M.A., College of Medicine, University of Kansas, Kansas City, Kan., Director of Hearing and Speech Department. (Trained at Central Institute for the Deaf, St. Louis, Mo., and the Lexington School for the Deaf, New York, N. Y.)

La Vern B. Spake, M.D., University of Kansas Medical Center, Chairman of the Hearing and Speech Department.

Miriam Webb, M.A., College of Medicine, University of Kansas Medical Center, Kansas City, Kan., Medical Social Worker.

Maryland

Harriet Haskins, M.A. College of Medicine, Johns Hopkins University, Baltimore, Maryland (Trained at Clarke School for the Deaf, Northampton, Mass., and Columbia University, New York, N. Y.)

Miriam Pauls, Ph.D., College of Medicine, Johns Hopkins University, Baltimore, Md. (Trained at Central Institute for the Deaf, St. Louis, Mo.)

Minnesota

LeRoy Hedgecock, Ph.D., Mayo Clinic and Mayo Foundation, Graduate Medical School, University of Minnesota, Rochester, Minn. (Trained at Central Institute for the Deaf, St. Louis, Mo.)

Frank Lassman, Ph.D., The Medical School, University of Minnesota, Minneapolis, Minn.

Missouri

S. Richard Silverman, Ph.D., College of Medicine, Washington University, St. Louis, Mo. (Trained at Central Institute for the Deaf, St. Louis, Mo.)

Mary Lou Rush, M.S., School of Medicine, St. Louis University, St. Louis, Mo. (Trained at Central Institute for the Deaf, St. Louis, Mo.)

New York

Louis DiCarlo, Ed.D., Executive Director, College of Medicine, Syracuse University, Syracuse, N. Y. (Trained at Clarke School for the Deaf, Northampton, Mass., and Columbia University, New York, N. Y.)

Gordon D. Hoople, Medical Director and Professor of Otorhinolaryngology, College of Medicine, Syracuse University, Syracuse, N. Y.

North Carolina

Murray M. Halfond, Ph.D., Duke University School of Medicine, Durham, N. C. (Trained at Brooklyn College and Northwestern University).

Ohio

Thomas B. Anderson, M.A., College of Medicine, Ohio State University, Columbus, Ohio

John W. Black, Ph.D., College of Medicine, Ohio State University, Columbus, Ohio

Henry M. Moser, Ph.D., College of Medicine, Ohio State University, Columbus, Ohio

John O'Neill, Ph.D., College of Medicine, Ohio State University, Columbus, Ohio

Mabel Jean Schmer, M.A., Audiologist, Children's Hospital, Conservation of Hearing Clinic, Ohio State University, Columbus, Ohio

Oklahoma

Alice Burtnett, M.A., College of Medicine, University of Oklahoma, Oklahoma City, Oklahoma. (Trained at Central Institute for the Deaf, St. Louis, Missouri and Western Reserve University, Cleveland, Ohio).

John W. Keys, Ph.D., College of Medicine, University of Oklahoma, Oklahoma City, Oklahoma. (Trained at Northwestern University, Evanston, Illinois).

Claire Cooper, M.A., Audiologist. (Trained at U. S. Naval Hospital Rehabilitation Training School, Hunter College, New York, and Northwestern University, Evanston, Illinois).

Verdry D. Vaughan, B.S., Instructor, Teacher Training Center. Holds certificate from Conference of Executives of American Schools for the Deaf.

Pennsylvania

Leo G. Doerfler, Ph.D., College of Medicine, University of Pittsburgh, Pittsburgh, Penna. (Trained at Central Institute for the Deaf, St. Louis, Mo.)

Charlote B. Avery, M.A., College of Medicine, University of Pittsburgh, Pittsburgh, Penna. (Trained at Milwaukee State Teachers College, Milwaukee, Wis.)

Kathleen McKenney, M.A., College of Medicine, University of Pittsburgh, Pittsburgh, Penna. (Trained at Milwaukee State Teachers College, Milwaukee, Wis.)

Alice Vandeventer, B.S., M.S., School of Medicine, University of Pennsylvania. (Trained at University of Illinois and Indiana State Teachers College)

Mrs. Jay Clay, School of Medicine, University of Pennsylvania, (Trained at Aural Rehabilitation Center, U. S. Naval Hospital, Philadelphia, and Trask School of Lip Reading, Philadelphia)

John Harrison, B.S., School of Medicine, University of Pennsylvania. (Trained at Penna. Institute for Mental and Nervous Diseases, Philadelphia, in Speech Work)

Mrs. Patricia Dennehy, Audiology Center, School of Medicine, University of Pennsylvania.

Frank Bakes, Ph.D., School of Medicine, University of Pennsylvania. (Trained at the University of Iowa in Speech Work)

Tennessee

George Falconer, M.S., College of Medicine, University of Tennessee, Memphis, Tenn. (Trained at Central Institute for the Deaf, St. Louis, Missouri)

Jack Phelps, M.A., College of Medicine, University of Tennessee, Memphis, Tenn. (Trained at Cleveland Hearing and Speech Center, Cleveland, Ohio)

Freeman McConnell, Ph.D., Asst. Professor of Audiology, School of Medicine, Vanderbilt University, Nashville, Tenn. (Trained at the University of Illinois and Northwestern University)

Richard Krug, M.A., Instructor in Audiology, School of Medicine, Vanderbilt University, Nashville, Tenn. (Trained at Illinois State Normal University and Northwestern University)

Philip N. Hood, M.A., Asst. Professor of Speech Pathology, School of Medicine, Vanderbilt University, Nashville, Tenn. (Trained at the University of Denver and Northwestern University)

Forrest M. Hull, Ph.D., Ass't. Professor of Speech Science, School of Medicine, Vanderbilt University, Nashville, Tenn. (Trained at University of Wichita and University of Illinois)

Utah

Wallace Goates, Ph.D., College of Medicine, University of Utah

Virginia

S. James Cutler, Supervisor, Services to the Deaf and Hard of Hearing, Vocational Rehabilitation, State Board of Education, Richmond. Part-time Assistant, Dep't of Otology, Medical College of Virginia, Richmond. (Trained at Michigan State Normal College, Ypsilanti, and Temple University, Philadelphia)

Ontario

E. Douglas, Faculty of Medicine, University of Toronto, Toronto, Canada

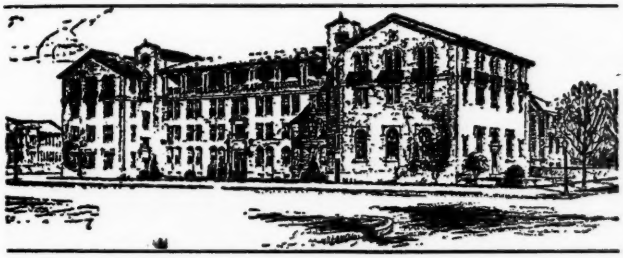

Central Institute for the Deaf

NATIONAL RESIDENTIAL AND DAY SCHOOL
FOR THE DEAF AND DEFECTIVES IN SPEECH

ORAL SCHOOL FOR DEAF CHILDREN: Central Institute offers all advantages of exclusively Speech Training and daily expert medical supervision of both Resident and Day Puplis.

Education and Training from Nursery School to High School

CLASSES FOR HARD-OF-HEARING: Salvaging of Residual Hearing is a specialty of Central Institute using the Acoustic Method of Dr. Goldstein. Lip Reading, speech conservation and academic instruction for hard-of-hearing children at all grade levels.

LIP READING FOR ADULTS: Private and Class Instruction for the adult deaf. Conversation Classes for all pupils.

CORRECTION OF SPEECH DEFECTS: Classes for development of speech of congential aphasics; instruction for correction of stuttering and articulatory defects: instruction in oral inaccuracies, lisping, cleft palate; speech instruction and physiotherapy for spastics.

Private and class instruction from 3 years of age to adult level.

Academic instruction at elementary school level.

TEACHERS COLLEGE: This department is affiliated with Washington Universitty. With adequate pre-professional training, applicants may qualify, after a 2 year professional course for the B. S. in Education or M. S. in Education granted by Washington University.

Founded by Dr. Max A. Goldstein
Miss Julia M. Connery, Principal Emeritus
For further information, address
DR. HELEN S. LANE, Principal

818 S. Kingshighway St. Louis 10, Mo.

"MODERN AUDIOLOGY"

Proceedings of

The First International Course in Audiology

Stockholm, 1950

The most comprehensive and valuable handbook in audiology hitherto published, written by many of the most eminent audiologists of the Old and New Worlds, is now available in the form of two *bound* volumes, Nos. 40 and 41, of

ACTA OTO-LARYNGOLOGICA

Sw.Cr. 50:—or $10.00 per volume

Authors:

France:	*Klotz, Ombrédanne*
Great Britain:	*Cawthorne, Hall, Watson*
Scandinavia:	*Blegvad, Edgardh, Engström, Holmgren, Larsen, de Maré, Myrind, Nielsen, Peyser, Rojskjaer, Saxén, Siirala*
Switzerland:	*Rüedi, Vetter*
The Netherlands:	*Bijtel, van Dishoeck, Groen, Huizing*
U. S. A.:	*Bergman, Bordley, Carhart, Glorig, Hardy, Hirsh, Lempert, Meltzer, Shambaugh*

ACTA OTO - LARYNGOLOGICA

Väpnargatan 6

Stockholm ö

Sweden

Hearing Aids Accepted By The Council On Physical Medicine and Rehabilitation The American Medical Association

As of January 1, 1953

Audicon Models 400 & 415
Mfr. National Earphone Co., Inc.
20 Shipman St.
Newark 2, New Jersey

Audiotone Model 11
Mfr Audio Co. of America
5305 N. Sixth St.
Phoenix, Ariz.

Audivox Model Super 67
Mfr. Audivox, Inc.,
123 Worcester St.
Boston 18

Aurex Models L&M
Mfr. Aurex Corporation
1117 North Franklin St.
Chicago 10

Beltone Symphonette Model
Beltone Mono-Pac Model M
Mfr. Beltone Hearing Aid Co.
1450 West Nineteenth St.
Chicago 8

Cleartone Model 500 & 700
Cleartone Regency Model
Mfr. American Sound Products, Inc.
1303 South Michigan Ave.
Chicago 5

Dahlberg Model D-1
Dahlberg Junior Model D-2
Dahlberg Model D-3
Dahlberg Model D-4
Mfr. The Dahlberg Company
Golden Valley
Minneapolis 22

Dysonic Model No. 1
Mfr. Dynamic Hearing Aids, Inc.
149 Church St.
New York 7

Electroear Model C
Mfr. American Earphone Co., Inc.
10 East Forty-Third St.
New York 17

Gem Models V-35&V-60
Mfr. Gem Ear Phone Co., Inc,
50 West Twenty-Ninth St.
New York 1

Goldentone Models 25, 69,&97
Mfr. Johnston Hearing Aid Mfg. Co.
708 W. 40th St.
Minneapolis 8

Maico UE Atomeer
Maico Quiet Ear Models G & H
Maico Model J
Mfr. The Maico Company, Inc.
21 North Third Street
Minneapolis 1

1947-Mears Aurophone Model 98
Mears (Crystal & Magnetic) Aurphone Model 200
Mfg. Mears Radio Hearing Device Corp.
1 West Thirty-Fourth Street
New York 1

Micronic Model 303
Micronic Model Mercury
Micronic Star Model
Mfr. Audivox, Inc.—Succesor to Western Electric Hearing Aid Division
123 Worcester St.
Boston 18

Micronic Audiomatic T-5
Micronic Classic Model T9
Microtone Model T-10, T-612 & 45
Mfr. The Microtone Company
Ford Pkwy. on Mississippi
St. Paul 1

National Cub Model (C)
National Model D(Duplex)
National Standard Model (T)
National Star Model (S)
National Ultrathin Model 504
National Vanity Model 506
Mfr. National Hearing Aid Laboratories
106 S. 7th St.
Philadelphia 6

Normatone Model C
Mfr. Johnston Hearing Aid Mfg. Co.
706 W. 40th St.
Minneapolis 8

Otarion Model E-4
Otarion Models F-1, F-2 & F-3
Otarion Model G-2 & G-3
Mfr. Otarion Hearing Aids
4757 N. Ravenswood Ave.
Chicago 40

Paravox Model D Top-Twin-Tone
Paravox Model J (Tiny-Myte)
Paravox Model XTS ('Xtra-thin)
Paravox Model Y (YM, YC and YC-7 Veri-small)
Mfr. Paravox, Incorporated
2056 East Fourth Street
Cleveland 15

Radioear Permo-Magnetic Uniphone
Radioear Permo-Magnetic Multipower
Radioear All-Magnetic Model 55
Radioear Model 62 Starlet
Radioear Model 72 ,
Mfr. E. A. Myers & Sons
306-308 Beverly Road
Mt. Lebanon
Pittsburgh 16

Rochester Model R-1
Rochester Model R-2
Mfr. Rochester Acoustical Laboratories, Inc.
117 Fourth St., S. W.
Rochester, Minn.

Silvertone Models J-92 & P-15
Mfr. Johnston Hearing Aid Mfg. Co.
708 W. 40th St.
Mineapolis 8

Distr. Sears, Roebuck & Company
952 South Homan Avenue
Chicago 7

Solo-Pak Model 99
Mfr. Solo-Pak Electronics Corp.
Linden Street
Reading, Mass.

Sonotone Models 900, 910, 920, 925, 940,&966
Mfr. Sonotone Corporation
Elmsford, New York

Super-Fonic Hearing Aid
Mfr. American Sound Products Inc.
1303 South Michigan Avenue
Chicago 5

Televox Model E
Mfr. Televox Mfg. Company
1307 Sansom Street
Philadelphia 7

Telex Models 97, 99, 200, 300-b, 400, 500, 952&1700
Mfr. Telex, Inc.
Telex Park
Minneapolis 1

Tonamic Model 50
Mfr. Telex, Inc.
12 Russel St.
Everett 49, Mass.

Tonemaster Model Royal
Tonemaster Cameo Model
Mfr. Tonemaster, Inc.
400 South Washington St.
Peoria 2, Illinois

Unex Midget Models 95&110
Unex Models 200&230
Mfr. Nichols & Clark
Hathorne, Massachusetts

Vacolite Models J.&J-2
Mfr. Vacolite Company
3003 No. Henderson Street
Dallas 6

Western Electric Models 65 & 66
Mfr. Audivox, Inc.—Successor to Western Electric Hearing Aid Division
123 Worcester St.
Boston 18

Zenith Miniature 75
Zenith Model Royal
Zenith Model Super-Royal
Mfr. Zenith Radio Corporation
5801 W. Dickens Avenue
Chicago 39

All of the accepted hearing devices employ vacuum tubes. Accepted hearing aids more than five years old have been omitted from this list for brevity.

TABLE HEARING AIDS

Ambco Hearing Amplifier (table model)
Mfr. A.M. Brooks Co.
684 S. Bonnie Brae St.
Los Angeles 5

Mfr. Aurex Corporation
1117 North Franklin Street
Chicago 10

Precision Table Hearing Aid
Mfr. Precision Electronics Co.
5157 West Grand Avenue
Chicago 39

Sonotone Professional Table Set. Model 50
Mfr. Sonotone Corporation
Elmsford, New York

TEACHER TRAINING CENTERS
Centers Granting College Degrees or College Hours of Credit

Name & Location of Teacher Training Center	Name of Director of Teacher Trng. Center	University or College Affiliation	Practice Teaching Center	Total Trainees Finishing in 1953	Degrees Granted	Does completion of studies automatically grant trainee a degree?
California						
*San Francisco State College, 124 Buchanan St., San Francisco 27	Priscilla Pittenger, M. A. Leo F Cain, Ph. D.	San Francisco State Col.	Day School, Oakland Cal. School for the Deaf	3	A.B. M.A.	Yes No. 30 hours gr. credit
District of Columbia						
*Graduate Dept. of Ed., Gallaudet College, Washington 2, D. C.	Hugo F. Schunhoff, M. A., M. Ed.	Gallaudet College	Kendall School	9	M.S.	Yes
Illinois						
University of Illinois, Urbana, Ill.	Eloise Kennedy, M.A.	U. of Illinois	Day Sch., Champaign	2	B.S. M.S.	No 40 hours
Kansas						
*University of Kansas, Medical Center, Kansas City, Kans.	June Miller, M.A.	Univ. of Kansas	Kansas School for the Deaf	1	M.S.	Yes
Massachusetts						
*Clarke School for the Deaf, Round Hill, Northampton Mass.	George T. Pratt, M. Ed.	Smith College University of Mass.	Clarke School	11	M.Ed.	No, 12 hours credit
Michigan						
*Horace H. Rackham School of Sp. Ed., Ypsilanti, Mich.	Francis E. Lord, Ph. D.	Michigan State Normal College	Rackham School Mich. Sch. Deaf	6	B.S.	
*Wayne University, Detroit, Mich.	John Tenny, M. A.	Wayne University	Day School, Detroit	8	B.S., A.B. M.Ed.	Yes
Missouri						
*Central Institute for the Deaf, 818 S. Kingshighway, St. Louis 10	S. Richard Silverman, Ph.D.	Washington University	Central Institute	16	B.S. M.A.	No, 64 hours credit
New York						
*Lexington School Teacher Preparation Course, 904 Lexington Ave., New York 21, N. Y.	Clarence D. O'Connor, M.A., L.H.D.	Teachers College, Columbia University	Lexington School	9	M.A.	Generally 32 hours credit given.
*St. Mary's School for the Deaf and U. of Buffalo, 2253 Main St., Buffalo 14, N. Y.	Sister M. Constantia, Ph.D.	Buffalo University	St. Mary's School	9	M.Ed.	No, 20 hours Gr. Credit
Syracuse Uni., Hear. & Sp. Center 817 Univ. Ave., Syracuse 10, N. Y.	Louis M. DiCarlo, Ed.D.	Syracuse University	Percy Hughes School Rochester School Clarke School	1	A.B. M.A. M.S. M.Ed.	Yes
North Carolina						
N. C. School for the Deaf	Ben E. Hoffmeyer, M.A.	Appalachian State Teachers College	N. C. Sch. for the Deaf	5	B.S.	

TEACHER TRAINING CENTERS

Centers Granting College Degrees or College Hours of Credit

Name & Location of Teacher Training Center	Name of Director of Teacher Trng. Center	University or College Affiliation	Practice Teaching Center	Total Trainees Finishing in 1953	Degrees Granted	Does completion of studies automatically grant trainee a degree?
Ohio Kent State University, Kent, O.	Rachel D. Davies, M.A., Ed.D.	Kent State University	Day Sch., Akron Ohio Dem. Class, Kent Univ.		B.S.	Yes
*Western Reserve University, 11206 Euclid Ave., Cleveland 6	George J. Fortune, M.A., Director, Cleveland Hearing & Speech Cntr. Warren H. Gardner, Ph.D., Chief, Div. of Hearing & Speech Therapy, West R. U.	Western Reserve Univ.	A. G. Bell School Superior School	1	A.B. M.A.	No, 30 hours
Oklahoma U. of Oklahoma, School of Medicine, Speech & Hearing Center 800 N. E. 12 St., Oklahoma City, O.	Alice M. Burtnett, M.A.	Univ. of Oklahoma	Class in Clinic	1	A.B. M.A.	No, 60 hours
Pennsylvania *Western Penn. Sch., Edgewood, Pittsburgh 18, Pa. *DePaul Institute, Pittsburgh, Penna.	Sam B. Craig, M.A., Litt.D. Rev. R. J. Doherty	Univ. of Pittsburgh Duquesne University	West Penna. School DePaul Inst.	5 3	 B.S. M.Ed.	No, 18 hours Undergraduate Credit No, None
South Carolina *Teacher Training Department, S. C. School for the Deaf, Spartanburg, S. C.	N. F. Walker, M.A.	Converse College	South Carolina School	3		No, Varies
Tennessee *Tennessee School for the Deaf	Herschel R. Ward, M.A.	University of Tennessee	Tenn. Sch. for the Deaf	1	M.S.	Yes
Texas *Teacher Training Department Texas School for the Deaf, Austin	R. M. Stelle, M A.	University of Texas	Texas School for Deaf	4	A.B. M.A.	No, 30 hours
Washington *Washington School for the Deaf, Vancouver, Wash.	Supt. Virgil Epperson	Lewis & Clarke College, Portland, Oreg.	Washington School for the Deaf	2	A.B. M.A.	Yes
Wisconsin *Wisc. State College, Milwaukee	Alice Streng, M.A.	Wisconsin State College	Neeskara School Lincoln High School	8	A.B. M.Ed.	Yes

Total Number of Teachers in Training in the United States—108

*Certified by the Conference of Executives of American School for the Deaf

Warren, inc.

GATED COMPRESSION *Auditory* **TRAINING TOOLS**

THE CHOICE OF THE PROFESSION—

"As they Hear . . . So shall they Speak"

Hearing SOUND is impo: tant—but not mo t impo: tant. Each ·ound is an individual pattern. AUDITORY TRAINING EQUIPMENT must reproduce these sound patterns accurately so that the user may build a foundation of words that will produce a useful language. To attain this goal make GATED COMPRESSION your choice . . . and that's WARREN of course!

D-1

Warren Custom Built Desk Model D-1

Output jack provided so that THREE individuals can be accommodated at one time. Special terminal on front panel with calibrated control so TV, RADIO or PHONO can be used with the unit. Designed for individuals with severe hearing losses. Excellent for executive board meetings and shut-in's to help them enjoy radio and television, also pre-school children. You will find the D-1 flexible.

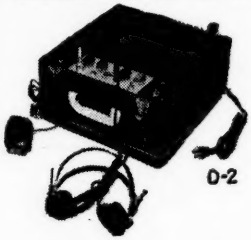

D-2

Warren Custom Built Portable Model D-2

Output jack provided so that THREE individuals can be accommodated at one time. Special terminal on front panel with calibrated control so TV or RADIO can be used. Unit is housed in portable carrying case containing THREE SPEED TURNTABLE, the latest type ceramic crystal cartridge with precious metal tipped needle—plays all records. Recommended for home or classroom use.

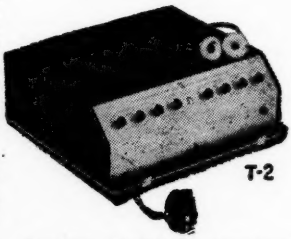

T-2

ACCEPTED COUNCIL ON PHYSICAL MEDICINE AND REHABILITATION AMERICAN MEDICAL ASSOCIATION

Warren Custom Built Professional Model T-2

For use with FOUR to TWENTY students.. Full mixing with THREE microphone circuits and built-in THREE SPEED PHONOGRAPH Ceramic crystal pick-up with precious metal tipped needle—plays all records. Input terminal on front panel with calibrated control so Recorder, TV, Motion Picture Sound, or noise generator can be used.

Our close association with educators of the hard of hearing has enabled us to develop a complete series of Auditory Training Units with finest tone qualities at high amplitude over a wide range. Gated Compression Amplification is an exclusive WARREN development in which the elements of speech are amplified to a predetermined amplitude, maintaining configuration of speech at high intensity levels. This "balanced hearing" feature, heretofore unattainable, yet long desired, enables building of rhythmical sound and speech patterns and places WARREN units in 1st place among educators.

Jay L. Warren, inc.

Medical Electronics Designed for Better Hearing

5 NO WABASH AVE. • CHICAGO 2, ILL.

Teachers In Training

Completing Course of Study in 1953

Centers Granting Degrees or Hours of Credit

California

**San Francisco State College*
(California School for the Deaf; Day School, Oakland)

Francielle Halloran
Gloria Raffs
Geraldine Loreny

District of Columbia

**Gallaudet College, Washington 2, D. C.*
(The Kendall School)

John L. Caple, B.S.
Wayne A. Clark, B.A.
Ann Cloud, B.A.
William J. Doran, B.A.
Merlen G. Gruenhagen, B.S.
Eugene Jaeger, B.S.
Robert K. Lennan, B.S.
Virginia Lee Pancake, B.A.
Polly Jean Silling, B.A.

Illinois

University of Illinois, Urbana, Illinois
(Day School, Champaigne)

Betty Blumenthal
Ida Gottschalg, M.A.

Kansas

**University of Kansas Medical Center, Kansas City, Kansas*
(School for the Deaf, Olathe)

B. Jack Neas

Massachusetts

**Clarke School, Northampton*
(Smith College, The University of Massachusetts)

Eileen Fine, B.A.
Barbara Jean Garland, B.A.
Irene Carrol Gulick, B.A.
Mrs. Nancy K. Hoffman, M.S.
Toshiko Kishimoto
Elsie May Lindblom, B.A.
Joan Ruth Lipschultz
Jack H. Mead, B.S.
Timothy Palmer, B.S.
Mrs. Hertha H. Pflanze, B.A.
Mrs. Samine Pirnazar, B.A.

Michigan

**Michigan State Normal College*
(Michigan School for the Deaf; Rockham School)

Jonelle Anderson
Mary De Bolt
Mary K. Flannigan
Donalda Harrison
Jane Schmidt
Grace Watson

**Wayne University*
(Day School, Detroit)

Walter Banks
Fruma Frankel
Lenore Freedman
Beverly Gellerman
Philip Johnson
Mrs. Bertha Lewis
Mrs. Ruby Merrell
Lillian Rohland

Missouri

**Central Institute for the Deaf*
(Washington University)

Evelyn Born
Mary Lynn Brown
Mary Ann Ceriotti
Marlene Gentle
Dorothy Graham
George Haspiel, B.A.
Catherine Pundmann, M.S.
Barbara Roberts
Margaret Roberts
Jean Saliman
Sidney Schoenfeld
Edward Wheeler Scott
Patricia Speelman, B.A.
Sarah Stern
Mary Ann Swearingen
Dori Zaliouk

New York

**Lexington School, New York*
(Teachers College, Columbia University)

Celeste Baer
Harriet Dorain, B.A.
Marion Knight, B.A.
Mary Meyers, B.A.
Richard Reames, B.A.
Anne Thompson, B.A.
Ernest Tinsmith, M.A.
James Williamson, B.S.
Dorothy Wilshire, R.N.

Syracuse University
(Rochester School for the Deaf)

Adele Holtzman

**St. Mary's School for the Deaf, Buffalo, N. Y.*
(University of Buffalo)

Kathleen Burke, B.A.
Edwina Buszka, B.A.
Ruth Glass, B.S.
June Greiner, B.A.
Sister Helen Louise, B.S.
Sister Brigid Mary, B.S.
Frances McHugh, B.A.
Rita Miskell, B.A.
Sister M. Nora

North Carolina

North Carolina School for the Deaf, Morganton
(Appalachian State Teachers College)

William Blevins
Mrs. Mary Giles Davis
Hoover Keith
Frances L. Laxton
Mrs. Margaret S. Patton

Ohio

**Western Reserve University*
(Alexander Graham Bell School, Cleveland)
Ruth Levine

Oklahoma

University of Oklahoma
Mrs. Mary Wallace Warner

Pennsylvania

**De Paul Institute for the Deaf*

Ella Charlton
Ann Davis
Sister Patricia Marie

**Western Pennsylvania School for the Deaf*
(The University of Pittsburgh)

Jack Brady, B.S.
Mrs. Katherine M. Durham, B.A.
Doris Gauger
Donald L. Ravell
Osie Shinn

South Carolina

**South Carolina School for the Deaf*
(Converse College)

Mrs. Phyllis Petty
Wesley Wilson
Mrs. Wesley Wilson, B.A.

Tennessee

**Tennessee School for the Deaf*
(The University of Tennessee)

J. M. Smith, Jr., M.S.

Texas

**Texas School for the Deaf*
(The University of Texas)

Benjamin Cooper, B.A.
Helen Decherd
Roberta Morris
Robert Spiellman, B.A.

Washington

**Lewis and Clark College, Portland, Oregon*
(Washington School for the Deaf, Vancouver, Washington)

Wisconsin

**Wisconsin State College, Milwaukee*
(Neekara School; Lincoln High School)

Stacy Carter
Jo Ann Cerny
Nancy Diamond
Mrs. Betty Fricker
Marilyn Jacobs
Mrs. Ann Meyers
Joan Straw
James Stelloh

---

* Certified by the Conference of Executives of American Schools for the Deaf

Present Number of Deaf Children Awaiting Education. Known Waiting-List for Schools and Classes for the Deaf in the United States and Canada, October 31, 1952

	AGE (Years)		
	6 *and under*	6-10	10 *and over*
Public Residential Schools	347	127	137
Public Day Schools and Classes	112	72	12
Denominational and Private Schools	163	68	28
Schools and Classes in Canada	42	73	4
TOTAL	664	340	181

Grand Total—1,185

Northwestern University

announces

The Twelfth Summer Program in Audiology

for

- TEACHERS OF THE DEAF
- TEACHERS OF THE ACOUSTICALLY IMPAIRED
- SPEECH CORRECTIONISTS
- CLINICAL AUDIOLOGISTS
- CHILD AUDIOLOGISTS

and

- OTHERS INTERESTED IN HEARING PROBLEMS

including

A SYMPOSIUM ON

Speech Correction and Audiology in the Public Schools

and Courses in

Audiometry, Psychological Techniques in Audiology, Hearing Aids and Residual Hearing, Community and Industrial Programs in Audiology, Principles of Clinical Audiology, Practice Teaching, Methods of Auditory Training, Teaching of Speechreading, Clinical Study and Research, and Seminar in Audiology plus related courses in Speech Correction.

●

For information on the summer program, degree requirements, or registration as a special student, write to:
RAYMOND CARHART,
School of Speech, Northwestern University,
Evanston, Illinois

THESES

1953

Boston University

Marion Moran: A Hearing Conservation Program for Somerville, Massachusetts

Emory University

Mrs. Lohie Wall: A Study of Rigidity in the Personality of the Deaf

Gallaudet College

Constance Baynes: A Survey of Texts Pertaining to the Deaf and the Hard of Hearing

Agnes Best: A study of the Work Being Done for the Deaf and the Hard of Hearing By the Junior Leagues

Paul C. Bird: An Analytical and Comparative Study of Gallaudet College Curriculum

Gunendra Nath Bose: A Study on the Vocational Rehabilitation of the Deaf in the U. S. A. With A View to Developing A Similar Plan in India

Lucy Goins: Some Guidance Practices Pertinent To Students With Impaired Hearing and Recruitment of Teachers for Those With Impaired Hearing in Pennsylvania Colleges and Universities

William J. Goudan: A Critical Analysis of Articles Pertaining to the Education of the Deaf Appearing in Publications of Schools for the Deaf

Betty Rees Iglehart: An Index of Material Relative to Speech and Speechreading: **The Association Review,** 1899-1909; **The Volta Review,** 1910-1950

E. H. Iglehart: An Index of Material Relative To Measurement and Utiliation of Residual Hearing: The **Association Review,** 1899-1909; The **Volta Review,** 1910-1950

John S. Peterson: A Statistical Study of the Deaf and/or Hard of Hearing Female Population at St. Elizabeth's Hospital, Washington, D. C.

Betty Phillips: An Annotated Index of Subject Matter Pertaining to Language in **Revue Generale de L' Enseignement des Sourds-muets:** 1923-1951

Marion Plueddeman: A Survey of the Occupation of the Graduates and Ex-students of Gallaudet College from 1946 to 1951

Van C. Porter: A Survey of the Schools for Crippled Children in the United States to Determine the Status of the Pupils Who are Multiply Handicapped by Being Both Deaf, or Hard of Hearing and Cerebral Palsied

Eldon E. Shipman: An Annotated Index of Articles In The **Journal of Exceptional Children** Pertaining to the Deaf and Hard of Hearing

Mary C. Standley: An Index of **Hearing News**, 1933-1950

Jack B. Tatarinsky: The Status of Mentally Ill Male Patients Who Are Deaf and/or Hard of Hearing at St. Elizabeth's Hospital

Hampton Institute

Leona Booker: An Investigation of the Activities for the Exceptional Negro Child in the State of Florida

Mary Britt: An Historical Study of the Teacher Training Facilities for Negro Teachers of the Deaf

Grace V. Bryant: Some Suggestions for Teaching Composition to the Deaf Pupils in the Advanced Grades in a School for the Deaf

Geraldine E. Burrell: A Study of Some Personality Problems in a Class of Deaf and Hard of Hearing Pupils in a School for the Deaf

Josie E. Edmunds: A Proposed Program on Foods for Girls in the Advanced Department of the Tennessee School for the Deaf, Negro Department

William King: An Investigative Study of the Health Programs of the Schools for the Negro Deaf in the Southern Region

Missionary Baptist Seminary

Rev. Lamar Hill: The Deaf

Northwestern University

Elizabeth S. Swartz: Teaching Reading to the Deaf

Melvin M. Lubershane: A Cooperative Vocational Education Program for Deaf and Hard of Hearing Boys

Stanford University

Edward George Bradley: Hearing disorders of Entering Stanford Students, 1951

Robert Miner Cameron: Group Pure Tone Hearing Testing of Entering Stanford Students, 1951

Kenneth Owen Johnson: The Relative Efficiency of the Western Electric 4CA Phonograph and Massachusetts Pure Tone Group Hearing Tests, 1952 (Doctor of Philosophy)

Mary Emily Lintner: Auditory Training for the School Age Hard of Hearing Child, 1951

State University of Iowa

Josephine Carr: An Investigation of the Spontaneous Speech Sounds of Five-Year-Old Deaf-Born Children

Syracuse University

Marshall Becker: An Investigation of the Efficiency of a Modified Form of the Massachusetts Group Pure Tone Screening Test as Used in the Syracuse University Freshman Testing

Estelle Josephs: Data Accumulated in a Study of 800 Cases Seen at the Conservation of Hearing Clinic of Syracuse University

Elizabeth McKay: An Exploratory Study of the Psychological Effects of a Severe Hearing Impairment (Doctor of Philosophy)

University of Kansas

Mazine Cozart: A Comparison of Reading and Arithmetical Abilities of Deaf and Hard of Hearing Children

Mabel DeHaven: A Comparative Study of the Reading Abilities of Deaf and Hearing Students

Esther Fagan: Comparison of Humor Responses in Deaf and Hard of Hearing Children: A Pilot Study

Richard W. Flint: A Relationship of Deafness and Academic Achievement to Personality Adjustment

University of Maryland

Robert H. Arthur: The Comparative Reliability of the C.I.D. Tape Recorded and the Harvard 9 Live-Voice Speech Reception Tests

Robert D. Bitner: The Analysis of Audiometric Tests of One Hundred Cases of Otitis Media

Jeralee Miller: An Analytical Evaluation of Speech Discrimination Scores Prior to and Following an Auditory Training Program

Edward Muth: An Attempt to Standardize the Doerfler-Stewart Test for Malingering and Psychogenic Deafness

Philip Rosenberg: An Analysis of Audiometric Tests in One Hundred Cases of Otosclerosis

James C. Teegarden: Comparison of the Performance of Ten Current Hearing Aids

University of Oregon

Louise N. McFee: A Survey of Recommendations Made for Hard of Hearing Children in Oregon

University of Pennsylvania

Eunice Stockwell, M.D.: Visual Defects in the Deaf Child (Master of Medical Science in Ophthalmology)

University of Pittsburgh

Pauline J. Bruckenstein: Reliabilities of Different Psychophysical Methods of Obtaining Pure Tone Thresholds of Hearing

Aleki Comuntzis: A Descriptive Study of the Summer Camp Program for Preschool Hearing Handicapped Children and Their Parents

Marion Corbett: A Reader Devised for the Use of Aphasics

Maurice Joseph: A Comparison of Pure Tone Thresholds of Hearing Measured by Three Psychophysical Tests

Catherine T. McClure: An Investigation of the Galvanic Skin Response to a Pure Tone Auditory Stimulus in Adults with Conductive Hearing Loss (Doctor of Philosophy)

Kenneth C. Stewart: An Investigation of the Adult Skin Response to a Pure Tone Auditory Stimulus

University of Tennessee

J. M. Smith, Jr.: The Ommission of Necessary Words in the Written Language of Deaf Children

University of Texas

Alfred N. Johnson: A History and Survey of the Deaf, Blind and Orphans Institute for Colored Youth, Austin, Texas

University of Utah

Boyd E. Nelson: Practices and Opinions Regarding the Segregation of Children into Groups for Purposes of Education and Care in the Administration of Public Residential Schools for the Deaf in the United States (Doctor of Education)

University of Wisconsin

Arnold Aronson: A Survey of Auditory Theory

Elizabeth Horton: An Experimental Investigation Into the Reliability of Psychogalvanic Skin Resistance Audiometry With Two, Three, and Four Year Old Children.

Beverly Means: An Analysis of Certain Measures of Intelligence and Hearing in a Sample of Wisconsin Cleft Palate Population.

John Paquette: An Analysis of the Purdue University Hearing Test Service for the School Year 1951-1952.

Alvin Schwartz: A Supplementary Pure Tone Audiometric Screening Test for Pre-School Children.

Washington University

Irene Leota Asbury: An Analysis of the Achievement of Deaf Children on a Standardized Vocabulary Test

Robert Goldstein: A Study of Cochlear Potentialities (Doctor of Philosophy)

Madeline Chichester Haertter: The Intelligibility of Cleft Palate With and Without Dental Prosthesis

Rae Leila Levin: The Intelligibility of Different Kinds of Test Material Used in Speech Audiometry

Daniel McAuliffe: Mathematical and Electrical Analysis of Pulsed Tones

June H. Schwankhaus: Alleviation of Voice Difficulties in Adults

Irvin Shore: The Phase Relation of Normal Ears Compared With the Phase Relation of Otosclerotic Ears Before and After the Fenestration Operation

Wisconsin State College

Ruth Lillian Jensen: Survey of Reporting to Parents of Acoustically Handicapped Their Child's School Progress

George Leshin: A Study of the Rehabilitation of 750 Hearing Handicapped Children

Yale University

Maxine Tull Boatner: Edward Miner Gallaudet: Educator (Doctor of Philosophy)

Directory of Organizations in America —of and for the Deaf

Foundations and Information Centers

American Annals of the Deaf (1847)
Dr. Powrie V. Doctor, Editor, Gallaudet College, Washington 2, D.C.

American Foundation for the Blind, Dept. of Services for the Deaf-Blind (1921)
William Ziegler, Jr., President
M. Robert Barnett, Executive Director, 15 West 16th St., New York 11, N.Y.

Helen Keller Committee for the Deaf Blind
15 W. 16th St., New York 11, N.Y.

The Audiology Foundation (1947)
Dr. E. P. Fowler, Jr., Pres., 180 Fort Washington Ave., New York, N.Y.
Mrs. Eva T. Carson, Ex. Secy. Box 21, Glenview Ill,

The Foundation for the Deaf, Inc. (1948)
Dr. James M. O'Gorman, acting Pres. Hunter College, New York, N.Y.
Marcus L. Kenner, Vice Pres.
Martin L. A. Sternberg,, Secy., 1236 Ward Ave., New York 72, N. Y.

American Federation of the Physically Handicapped (1942)
Paul A. Strachan, President
Mildred Scott, Secretary-Treasurer, 1370 National Press Building, Wash. 4, D. C.

American Federation of the Physically Handicapped Educational Fund, Inc. (1948)
Col. Robert S. Allen, Chairman, 1370 National Press Bldg., Wash. 4, D. C.

Volta Bureau (1887)
Clarence D. O'Connor, President
Josephine B. Timberlake, Executive Secretary, 1537-35th St., N.W., Washington 7. D. C.

Child Study Group for Parents of Hearing Impaired Children
Mrs. Arthur C. McKittrick, Pres. 6468 E. Atherton Road, Flint, Mich.

Association of the Junior Leagues of America, Inc. (1921)
The Waldorf-Astoria, 305 Park Ave., New York 16, N.Y.

Hearing Foundation (1949)
S. Richard Stern, Director
5 E. 47th St., New York, N.Y.

National Auricular Foundation (1938)
612 West Shorb, Albambra, Calif.
Dr. M. E. Trainor, Pres., Dr. Herman W. Covey, Vice-Pres., Willard B. Hargrave, Exec. Director

The Barbara Brauer Foundation for Deaf Children (1948)
1534 Pitner Ave., Evanston, Ill.
Rev. H. C. Duive, Pres.
Mrs. Lillian C. Brauer, Secy.

The Children's Research Clinic of The Winthrop Foundation for the Investigation of Deafness (1940)
Helen T. Patten, Director, Massachusetts Eye and Ear Infirmary, 243 Charles St., Boston 14, Mass.

American Foundation for the Physically Handicapped
3129 Key Boulevard, Arlington, Va.

National Association of the Deaf (1880)
121 W. Wacker Drive, Chicago 1, Ill.

National Society for Crippled Children & Adults, Inc.
Jayne Shover, Consultant,

Speech, Hearing & Psych.
11 S. La Salle St., Chicago, Ill.

Jack Little Foundation (1946)
Reuel W. Little
Box 288, Madill, Okla.

Homes for the Aged

Archibald Memorial Home for the Aged Deaf (1911)
Brookston, Indiana
John Pitts, Superintendent
Mrs. John Pitts, Matron
Thomas Waisner, President
Wm. Wiggers, Lebert Jones and Julia Carmichael, Vice-Presidents
Norman Brown, Secretary
Mrs. Marguerita Breedlove, Treasurer
Board of Directors:
Perry Keys, Claude Perkins, William Graham and Norman Brown

Gallaudet Home for the Aged and Infirm Deaf (1873)
Bancroft Road, Poughkeepsie, N. Y.
Miss Kathryn I. Martin, Matron
Mrs. Crarles Boos, Pres.
Miss A. I. Young, Treasurer, Locust Grove, South Road, Poughkeepsie, N. Y.
Mrs. Charles Boos, Secretary, Wappinger Falls, R.F.D., N. Y.

Gallaudet Home Society, Inc. (1947)
Margaret E. Jackson, Pres.
183 Pinehurst Ave., New York 23, N. Y.

Illinois Home for the Aged and Infirm Deaf (1923)
920 Elmwood Avenue, Evanston, Ill.
Mrs. Frieda B. Meagher, President
Meta H. Kondell, Vice-Pres.
Bertha T. Henry, Secretary
Robey Burns, Treas.
Board of Managers:
L. Cherry, Chas. Sharpnack, Virginia Fitzgerald, Walter Maiworm

Ohio Home for Aged and Infirm Deaf (1896)
6971 Sunbury Rd., Westerville, Ohio
Owner: Ohio State School for the Deaf Alumni Association
Paul P. Hoover, Superintendent
Mrs. Anna J. Hoover, Matron
Board of Managers:
Frederick Moore, President
William Uren, Secretary
A. J. Beckert, Treasurer

New England Home for Deaf-Mutes (1901)
Mrs. Myrtle Edmunds, Matron, 154 Water Street, Danvers, Massachusetts
Elinor P. Ricker, General Secretary, Room 507, Tremont Temple, Boston 8, Mass.
J. Frederick Hussey, President
Stephen Phillips, Vice-Pres.
Dexter R. Hawley, Vice-Pres.
Howard N. Flanders, Treas.
Charles B. Barnes, Jr., Counsel

The Ladies' Auxiliary to The New England Home (1912)
Mrs. Rose Allard, President
Mrs. Alice Mercer, Vice-Pres.
Mrs. May H. Betts, Sec.-Treas.
775 Trapelo Rd., Waltham, Mass.

Pennsylvania Home for Aged and Infirm Deaf (1902)
Owned by the Pennsylvania Society for the Advancement of the Deaf, 9549 Milnor St., Torresdale, Philadelphia 14, Penna.
Charles A. Kepp, Superintendent
Mary E. Kepp, Matron
Committee on Management of the Home:
Peter R. Graves, President
Howard S. Ferguson, Sec-
Harry V. Zahn, Treas.

Southern Home for the Aged and Blind-Deaf (1945)
Mr. and Mrs. Percy W. Ligon, Supt.
1911 Boulevard Drive, S. E.
Atlanta, Georgia

Memorial Home for the Deaf (Private) (1945)
Dr. Geo. W. Gaertner, Supt., 1015 Grove St., Oakland 7, California

California Home for the Aged Deaf
953 South Menlo St.
Los Angeles 6, California

Insurance

National Fraternal Society of the Deaf (1901)
433 South Oak Park Avenue, Oak Park, Ill.
Arthur L. Roberts, Grand President
L. Stephen Cherry, Grand Secretary-Treasurer

Knights and Ladies of De l'Epee Sickness & Disability Association (1930)
Miss Madeline Reilly, Pres.
John O'Connor, Vice-Pres.
Mrs. Thomas Gillen, Secy.
453 Madison Ave., New York 22, N.Y.
Lillian Quinn, Treas.

Massachusetts Benevolent Association for the Deaf (1907)
15 Stratton St., Dorchester 24, Mass.
Herbert N. Colby, Pres.
Louis H. Snyder, Secy.

Vocational Rehabilitation

American Vocational Association of the Deaf (1947)
Dr. C. E. Rankin, Pres., School for the Deaf, Morganton, N. C.
Alfred C. Bossarte, Vice-Pres., Boys' Section, Ill. School for the Deaf, Jacksonville
Mrs. Helen Condon, Vice-Pres., Girls' Section, N. J. School for the Deaf, West Trenton
G. Dewey Coats, Secy., Mo. School for the Deaf, Fulton
R. M. Phillips, Treas., Gallaudet College, Wash. 2, D. C.

Audiology Clinic (1946)
Dr. Moe Bergman, Chief Audiologist, New York Regional Office, Veterans Administration, 252 Seventh Avenue, New York, N. Y.

American Rehabilitation Committee, Inc., (1922)
Katharine G. Ecob, Pres.
Mrs. Grace M. Heagen, Executive Secretary, 28 E. 21st Street, New York 10, N.Y.

Handicapped United
Hull House, 800 S. Halsted St., Chicago, Ill.

Audiology & Speech Correction Center, Walter Reed Army Hospital (1946)
Dr. Aram Glorig, Director, Aural Rehabilitation Center, Forest Glen Section Walter Reed Army Hospital, Washington 12, D. C.

Federal Security Agency
Office of Vocational Rehabilitation, Mary E. Switzer, Director, Washington 25, D. C.

Children's Bureau
Martha M. Eliot, M.D., Chief Federal Security Agency, Washington 25, D.C.

Goodwill Industries of America (1905)
James T. Buckley, Pres., Percy J. Trevethan, Executive Secy, 1222 New Hampshire Ave., N.W. Washington 6, D.C.

National Council on Rehabilitation (1942)
Maya Riviere, Executive Director, 1790 Broadway, New York 19, N. Y.

National Rehabilitation Association (1925)
E. B. Whitten, Executive Director, 1025 Vermont Ave., Suite 514, Washington 5, D. C.

The National Society for Crippled Children & Adults, Inc. (1921)
Lawrence J. Linck, Executive Director, 11 South LaSalle Street, Chicago 3, Illinois

National Association of Physical Handicapped, Inc. (1948)
1801 D St., S.E. & P.O. Box No. 2514, Washington, D.C., Mrs. Mary Ruth Bass, Pres., Otis D. Hoskins, Vice-pres., Mrs. Mary A. Fant, Secy., Mrs. Thelma Ford, Treas.

United States Navy Rehabilitation, Professional Division
Bureau of Medicine and Surgery, Washington 25, D. C.

United States Naval Hospital Aural Rehabilitation Unit (1944)
Philadelphia 45, Penna.
Capt. F. Harbert (MC) USN, Chief of the Aural Rehabilitation Unit, Joseph Scanlon, Director of Non-Medical Services.

United States Office of Education, Federal Security Agency
Mrs. Oveta Culp Hobby
Administrator, Wash. 25 D.C.

Just One Break (for the physical handicapped) (1949)
477 First Ave., New York, N. Y.

Veterans Administration, Office of Vocational Rehabilitation (1930)
Carl R. Gray, Jr., Administrator
Sam H. Coile, Assistant Administrator for Vocational Rehabilitation and Education, Veterans Administration, Washington 25, D.C.

The President's Committee on National Employ the Physically Handicapped Week (1947)
Ross T. McIntire, Chairman, U.S. Department of Labor, Washington 25, D.C.

Institute for Special Workers for the Aural Disabled (1949)
Boyce Williams, Office of Vocational Rehabilitation, Federal Security Agency, Washington 25, D.C.

Services for the Blind & Deaf (1951)
Letterman Army Hospital
San Francisco, Calif.
Harold L. Sunderland, Coordinator, Blind & Deaf

Medical

The American Laryngological, Rhinological and Otological Society, Inc. (1895)
Dr. C. Stewart Nash, Sec., 277 Alexander St., Rochester 7, N. Y.

Institute of Physical Medicine and Rehabilitation (1948)
Dr. Howard A. Rusk, Director
400 E. 34th St., New York 16, N. Y.

International Audiology Conference (1947)
Dr. Gunnar Holmgren, Pres., Sweden
Dr. Norton Canfield, Vice-Pres., School of Medicine, Yale University, New Haven, Conn.
T. Cawthorne, Secy., 149 Harley St., London W. 1, England

American Academy of Opthalmology and Otolaryngology
Committee on the Conservation of Hearing, Dr. Deane Lierle, Chairman, University of Iowa, Iowa City, Iowa

American Otological Society (1926)
Dr. Albert C. Furstenberg, Pres.
Dr. John R. Lindsay, Secy-Treas., 950 E. 59th St., Chicago 37, Ill.

American Medical Association Council On Physical Medicine and Rehabilitation (1925)
Howard A. Carter, Director, 535 N. Dearborn Street, Chicago 10, Illinois

American Medical Association Section on Laryngology, Otology & Rhinology
Dr. Sam H. Sanders, Secy.
535 N. Dearborn St., Chicago, Ill.

The Colleguim Oto-Rhino-Laryngologicum Amicitiae Sacrum (1926)
Dr. Eelco Huizinga, Secy.
Noorerhaven 7
Groningen, Holland

The New York Academy of Medicine, Section on Otolaryngology (1901)
Dr. Harry Rosenwasser, Chr.
Dr. Orrin E. Anderson, Secy.

2 East 103th St., New York 22, N. Y.

British Association of Otolaryngologists (1945)
45 Lincoln's Inn Fields, London, W.C. 2, Dr. H. V. Forester, Pres., Dr. F. C. W. Capps, Secy., Dr. V. E. Negus, Treas.

Hearing Conservation Committee
Maricopa County Medical Society, Phoenix, Ariz.
Dr. Archie E. Cruthirds, Chr.
Professional Bldg., Phoenix, Arizona

Lempert Institute of Otology and Lempert Research Foundation, Inc.
Dr. Julius Lempert, 119 E. 74th St., New York, N.Y.

Committee on Hearing Defects
State Medical Society, C. H. Crownhart, Secy., 704 East Gorham St., Madison 3, Wis.

N. Y. Eye and Ear Infirmary
J. Depew, Director of Hearing Research, 218 Second Ave., New York 3, N. Y.

Otosclerosis Study Group, Division of Committee on Conservation of Hearing (1939)
Dr. Philip E. Meltzer,, Pres.
T. E. Walsh M.D. Secy.-Treas., 640 S. Kingshighway Blvd., St. Louis 10, Mo.

Otology Committee, Michigan State Medical Society (1949)
Dr. Olive B. McGillicuddy, Chr.
Dr. Melvin H. Pike, Secy.
1816 Olds Tower Bldg., Lansing, Mich.

Committee for the Conservation of Hearing
Penna. Academy of Opthalmology & Otolaryngology (1942)
Dr. James Landis
232 N. 6th St., Reading, Pa.

State Hearing Conservation Committee of the Arizona State Medical Society (1947)
Dr. Joseph M. Kinkade, Chr.
123 S. Stone Ave.
Tucson, Arizona
Dr. A. E. Cruthirds
Dr. C. C. Piepergerdes

Professional

Association of Public School Teachers of the Deaf (1914)
Marjorie Reynolds, Pres.,
Catherine P. Geary, Vice-Pres.
John Harrington, Secy.
225 E. 23rd St.,
New York, N.Y.
Gertrude Colepaugh, Treas.

Council of Administrators, Supervisors, and Coorinators of Special Education Programs of Local School Districts (1952)
Mary May Wyman, Chairman (Louisville Public Schools, Administration Bldg., 4th St., Louisville, Ky.)
Jeanette Riker, Secy - Treas. (Supervisor of Special Education, Indianapolis, Ind.)

Conference of Executives of American Schools for the Deaf (1868)
Howard M. Quigley, President, Minn. School for the Deaf, Faribault
Dr. Richard C. Brill, Secretary, Southern California School for the Deaf, Riverside

Convention of American Instructors of the Deaf (1850)
Dr. Daniel T. Cloud, Supt. New York School for the Deaf, White Plains, N. Y.
Thomas Dillon, Secretary, New Mexico School for the Deaf, Santa Fe, New Mexico

Conference of the Southeastern Group of Executives of Schools for the Deaf (1944)
Clayton H. Hollingsworth, Vice-Pres., Georgia School for the Deaf, Cave Spring, Georgia

Conference of N. Y. State Residential Special Schools for the Deaf & Blind (1938)
Teachers of the Deaf (1914)
Dr. Clarence D. O'Connor, Chairman

Bureau of Handicapped
State Dept. of Education
Albany, N. Y.

International Council for Exceptional Children (1922)

1201 16th St., N.W., Washington 6, D.C.
Dr. Wm. M. Criuckshank, Pres.
F. W. Doyle, Pres-Elect
Harley Z. Wooden, Executive Secretary

Sigma Alpha Eta (National Speech and Hearing Society) (1949)

Dr. Ruth Clark, President, Speech & Hearing Clinic, University of Denver Denver, Colo.
Dr. C. Cordelia Brong, Executive Secretary, Speech and Hearing Clinic, Louisiana State University, Baton Rouge, La.

Illinois Council of Teachers of the Deaf (1945)

Miss Helen Harrington, Pres. 7006 S. Loomis Blvd. Chicago 36, Illinois
Fred M. Manz, Secy-Treas. 7006 S. Loomis Blvd. Chicago 36, Ill.

Friends of Hearing Handicapped Children (1950)

Kenneth R. Doane, Pres. Hamline Univ., St. Paul, Minn.
Donald Quinn, Vice-Pres.
Mrs. Irene Domonkos, Secy.
C. L. Mott, Treas.

Council of Day School Teachers of the Deaf and Hard of Hearing (1936)

John F. Grace, Pres. Gallaudet Day School, St. Louis, Mo.
Nathan P. Harris, Vice-Pres. Horace Mann School for the Deaf, Boston, Mass.
Herman R. Goldberg, Secy-Treas., Director, Dept. of Special Education, Board of Education, Rochester, N.Y.

Mu Iota Sigma (A fraternity for teachers of the deaf, 1932)

Fred M. Manz, Pres.
Mrs. Grace Powers, Secy., 7006 S. Loomis Blvd., Chicago 36, Ill.

California Association for Aural Education (1927)

Margaret Radcliffe, Pres.
Jessie B. Weingarten, Secy.

National Association of State Directors of Special Educators (1950)

Joseph Endres, Pres. State Department of Ed. Albany, N. Y.
A. G. Thompson, Secy-Treas.

The National Society of Special Education for Negro Teachers of the Deaf

M.H. Crockett, President North Carolina School for the Deaf, Raleigh, North Carolina
Nannie S. Davison, Secretary Day School for the Deaf Cleveland, Ohio

North Central Conference of Executives of Schools for the Deaf

Truman L. Ingle, President Missouri School for the Deaf, Fulton, Mo.

Society for the Education of Deaf Children

Tampa, Florida

Ohio Association for Supervisors and Teachers of Deaf and Hard of Hearing

Lucy Caldwell, Pres., Kennedy School for the Deaf, 245 Salem Ave., Dayton, Ohio

Parents and Teachers of Deaf Children Assoc.

Mrs. Roy Bryant, Pres.
Mrs. Elgia Dalrymple, Secy. Administration Annex, 3rd & French, Erie, Pa.

National Catholic Educational Association (Catholic Deaf Educational Section) (1907) 1785 Massachusetts Ave., N. W., Washington 6, D. C.

Ohio Council for the Handicapped, Subcommittee on Hearing (1949)

Mrs. Francis E. Lee, Chairman, Toledo Hearing League, 2313 Ashland Ave., Toledo 10, Ohio

Friends of the Hearing Handicapped (1953)

President
RD 2 Mt. Royal Blvd.
Allison Park, Pa.

The Parents Dactolology Class (1949)
Mrs. Mary Little, Pres.
A. C. Wahl, Secy.
3755 S.E. Sherman Ave., Portland, Ore.

The Hearing Problems Study Group, Norwalk, Calif.

Study Group Classes of Parents of Deaf Children
Calif. Guild for Deaf & Hard of Hearing Children, Los Angeles, Calif.

Recreational and Athletic

American Athletic Association of the Deaf (1945)
Hugh J. Cusack, President,
Art Kruger, Secretary, 3638 West Adams Blvd., Los Angeles 8, California

American Deaf Railfans Association (1947)
William H. Keesee, Chairman, 5953 S. Wilton Pl. Los Angeles 47, Calif.

Central Athletic Association of the Deaf (1944)
Charles E. Whisman, President
S. Robey Burns, Sec-Treas. 1725 Wilson Ave., Chicago 40, Ill.

Eastern Schools for the Deaf Athletic Association (1927)
Glen Hawkins, Pres.
James Buckley, Cice-Pres.
Oscar Shirley, Secy-Treas. American School for the Deaf, W. Hartford, Conn.
John Ryback, Recorder, St., Mary's School for the Deaf, Buffalo, N. Y.

Eastern Athletic Association of the Deaf
Max Friedman, President
Richard Kennedy, Secy-Treas. 139 N. Main St., W. Hartford, Conn.

Eastern Association of Deaf Bowlers
Finis Reneau, President
Angelo Cappola, Secy.-Treas.

Farwest Athletic Association of the Deaf
Thomas W. Elliot, President
Constantino L. Marchione 19002 Sherman Way Reseda, Calif.

Great Lakes Deaf Bowling Association (1934)
Robert Mayershofer, Pres.
Gordon M. Rice, Vice-Pres.
Thomas Hinchey, Secy-Treas., 306 Hillmen Ave., Syracuse 7, N. Y.

Midwest Athletic Association of the Deaf
Pat McPherson, President
Charles R. Koons, Sr., Secy-Treas., 1141 Pine St., Des Moines 16, Iowa

Dixie Bowling Association of the Deaf
J. T. Hicks, Pres.
C. M. McNeilly, Secy-Treas. 350 S. W. 48th Court, Miami, Fla.

The Midwest Deaf Golf Association (1947)
Waldo Cordano, President
H. Dan Hill, Secy.-Treas. 1160 Harding Rd., Des Moines, Ia.

Pacific Coast Deaf Bowlers Association (1942)
Constantino Marchione, Pres.
Morris Fahr, Secy.-Treas., 13-37 S. Highland Ave., Los Angeles 35, Calif.

Penn-Jersey Deaf Golf Association (1949)
Delbert E. Willis, Pres. 128 Rodney Ave. New Brunswick, N. J.
Albert Lisnay, Secy-Treas. Trenton, N. J.

Southeast Athletic Association of the Deaf
Harry Baynes, President
Alex B. Rosen, Secy.-Treas., P.O. Box 1062, Spartanburg, S. C.

Southwest Athletic Association of the Deaf
Eugene L. Piercy, President
Gordon B. Allen, Secy- Treas., 7533 Harrisburg Blvd., Houston 12, Texas

Southwest Deaf Bowlers Association (1947)
Ray Kirkland, President

Troy E. Hill, Secy.-Treas.
5329 Belmont St.
Dallas, Tex.

Central States Deaf Bowling Assoc. (1946)
Philip A. Kaim, President
James C. Ellerhorst, Secy.-Treas., 23936 Edward Ave., Dearborn, Mich.

Mason-Dixon Football League
Glenn Hawkins, Pres.
W. Va. School for the Deaf, Romney, W. Va.

D. C. Deaf Golf Association
Leonard Lau, Secy., 613 Hamlin St., N. E., Washington 17, D. C.

Religious

Apostate for the Deaf and Hard of Hearing (Catholic)
Rev. George J. Haye, Director, 191 Joralemon St., Brooklyn 2, N.Y.

Christian Deaf Fellowship (1946)
Rev. John M. Stallings, President, 101 Guy St., Norfolk 9, Va.
Rev. Robert Johnson, Secy.
School for the Deaf, Cave Spring, Ga.

Conference of Church Workers Among the Deaf (Protestant Episcopal) (1880)
Rev. James R. Fortune, President, 2305 Wilson St., Durham, N. C.
Rev. Arthur G. Leisman, Secretary, 4068 N. 13th Street, Milwaukee 9, Wisconsin

American Baptist Conference (Calif.)
Baptist Mission for the Deaf
Dr. Leon E. Hilton, Director, 6503 Malabar St., Huntington Park, Calif.

The Home Mission Board (Southern Baptist Convention) (Deaf Section)
J. B. Lawrence, Executive Secretary-Treasurer, 161 Spring St., N.W., Atlanta 3. Ga.

Church of Jesus Christ of the Latter Day Saints (Morman) (1891)
Bro. Max W. Woodbury, Pres., the Ogden Branch
2030 Monroe Ave., Ogden, Utah
Bro. Willard E. Barlow, Superintendent of Sunday School, Salt Lake City Branch

Evangelical Lutheran Church
Rev. Stewart N. Dale, 15-6th Ave., N. E., Faribault, Minn.

United Lutheran Church of America, Board of Social Missions
Rev. Francis A. Shearer, Secretary for Inner Mission, 231 Madison Ave., New York 61, N.Y.

Lutheran Church Missouri Synod, Board for Missions to the Deaf:
Rev. William A. Buge, Chairman
Rev. Ernest R. Drews, Secy.
Rev. O. H. Lottes
Mr. G. F. Kruse, Treas.
Mr. J. P. Miller
Rev. J. L. Salvner, D.D., Field Secretary, 3320 Chowen Avenue N., Robbinsdale 12,, Minnesota

Northwest Lutheran Conference for the Deaf
Harold Rife, Chairman
Arthur Erickson, Secy.

Dixie Deaf Lutheran Conference for the Deaf (1949)
W. C. Correll, Chairman, Memphis, Tenn.
U. C. Jones, Vice-Chairman Knoxville, Tenn.
Mrs. Carl Wear, Secy.-Treas. Kansas City, Mo.

Methodist Episcopal Church
Rev. Augustus H. Staubitz, Cameron Methodist Church, 1413 Sycamore St. Cincinnati 10
Mrs. Constance Hasenstab Elmes, Methodist Church for the Deaf, 5428 Dorchester Ave., Chicago 15, Ill.
Rev. Louis Foxwell
Christ Methodist Church for the Deaf, 215 N. Calhoun St., Baltimore, Md.

The Jewish Society for the Deaf (1909)
Mrs. Tanya A. Nash, Director 171 W. 85th St., New York 24, N. Y.

Southwide Conference of Baptist Deaf (1949)
W. L. Asbridge Pres.
Robert T. Marsden, Secy., School for the Deaf, Little Rock, Ark.

The United Church of Canada
Rev. Willis Ethridge, Minister, 56 Wellesley St., E., Toronto, Canada

Research

Conference of Executives of American Schools for the Deaf (1868)
Committee on Research: Dr. S. Richard Silverman, Chairman, Central Institute for the Deaf, St. Louis, Mo.

Convention of American Instructors of the Deaf (1850)
Committee on Research: Dr. Helmer R. Myklebust, chairman, Northwestern Univ., Evanston, Ill.

M.I.T. Acoustics Laboratory (1945)
Dr. R. H. Bolt, Director
Dr. Leo L. Beranek, Technical Director, Massachusetts Institute of Technology, Cambridge 39, Mass.

National Research Council (1916)
2101 Constitution Ave., N.W.,
Committee on Problems of Deafness: Hallowell Davis, Chairman, Dir. of Research, Central Institute for the Deaf, 818 South Kingshighway, St. Louis, Mo; Raymond Carhart, Leonard M. Elstad, Stacy R. Guild, Clarence D. O'Connor, and ex officio, the Presidents of the Convention of American Instructors of the Deaf, American Hearing Society, and the Volta Speech Association for the Deaf.
Committee on Hearing (1946) Hallowell Davis, Chairman, Norton Canfield, Raymond T. Carhart, Samuel James Crowe, Harvey Fletcher, Edmund P. Fowler, Jr., Stacy R. Guild, John R. Lindsay, Harry P. Schenck, John C Steinberg, S.S. Stevens.

National Bureau of Standards
Dr. A. V. Astin, Director Washington 25, D.C.

Institute for Research on Exceptional Children (1952)
Dr. Samuel A. Kirk, Director University of Illinois, Urbana, Ill.

Otological Research Laboratory (1928)
Dr. E. P. Fowler, Jr., College of Physicians and Surgeons, Columbia Univ., 630 W. 168th St. New York, N. Y.

Psycho-Acoustic Laboratory (1940)
Dr. S. S. Stevens, Director, Harvard University, Memorial Hall, Cambridge 38, Mass.

Armour Research Foundation, Acoustics and Vibrations Section (1936)
H. A. Leedy, Director 35 W. 33rd St. Chicago 16, Illinois
Dr. H. C. Hardy, Ass't Chairman, Physics Dept., (in charge of Acoustic research)

Auditory Research Laboratory (1928) Dr. E. G. Wever, Director, Princeton Psychological Laboratory, Princeton University, Princeton, N. J.

Acoustic Laboratory
Vernon C. Bragg, Consulting Audiologist, U. S. Naval School of Aviation Medicine, Naval Air Station, Pensacola, Fla.

Acoustics Laboratory
Dr. Cyril M. Harris, Director Dept. of Electrical Engineering, Columbia University, New York, N.Y.

Acoustics Laboratory
Westinghouse Electric & Man-

ufacturing Co., Pittsburgh, Pa.

Acoustic Laboratory (1942)
Dr. Harry F. Olson, Director
RCA Laboratories, Princeton N. J.

Hofheimer Audiology Laboratory (1947) 640 S. Kingshighway, St. Louis 10, Mo.
Theo E. Walsh, M.D., S. R. Silverman, Ph.D., Hallowell Davis, M.D.

Temple University Acoustics Laboratory
Dr. J. L. Bohn,
Dr. C. S. McGinnis
Francis Nadig
Temple University, Philadelphia 22, Pa.

Bell Telephone Laboratories
Dr. Winston E. Kirk, Director of Acoustic Research, Murray Hill, N. J.

Speech and Hearing

Acoustical Society of America (1929)
Harry F. Olson, President
Hallowell Davis, Pres.-Elect.
Wallace Waterfall, Secretary, 57 East 55th St., New York 22, N.Y.

American Hearing Aid Association (1943)
Irving I. Schactel, President
Sonotone Corp., P.O. Box 200, Elmsford, N.Y.
L. A. Watson, Secy-Treas.
21 N. Third St., Minneapolis, Minn.

American Hearing Society (1919)
Dr. Thomas L. Tolan, Pres.
Miss Tracy Copp, Secy.
W. Earl Prosser, Executive Vice-President, 817 14th St., N.W., Washington 5, D.C.

National Association of Executives of Chapters of the American Hearing Society (1952)
George Fortune, Chairman
Marshall Becker, Secy., 817 14th St., N.W., Wash. 5, D. C.

Committee on Hard of Hearing Children, American Hearing Society
Dr. Warren H. Gardner, Chr. 817 14th St. N.W., Wash. 5, D.C.

American Speech and Hearing Association (1925)
Dr. Harold Westlake, Pres.
Dr. Stanley Ainsworth, Vice-Pres.
Dr. George A. Kopp, Sec'y-Treasurer, Speech Clinic, Wayne University, Detroit, Mich.

Committee on Clinical Standards in Hearing, American Speech and Hearing Association
Dr. Leo G. Doerfler, Chairman
School of Medicine, University of Pittsburgh, Pittsburgh, Pa.

New England Lip Reading Teachers Association (1948)
35 Baltimore St.
Lynn, Mass.
Miss Margaret Manning, Pres.
Miss Regina McPhillips, Vice-Pres.
Miss Pauline Ehrlich, Sec'y.
Miss Marion Moran, Treas.

Connecticut Speech and Hearing Association (1949)
Alan Y. Crouter, Pres., Mystic Oral School, Mystic Conn.
Mrs. Letitia Lord, Vice-Pres.
Mrs. Mary Hennessey, Secy-Treas.

Arkansas Hearing Aid Dealers Association

Minnesota Hearing Aid Dealers Association
Sam Goodman, Pres., Minneapolis, Minn.
Jack Johnson, Secy.

California Better Hearing Council (1943)
Jack Dennison, Pres.
417-21st. St., Sacramento, Calif.
Robert Larsen, Secy.-Treas.

Louisiana Speech and Hearing Association (1949)
Dr. Jeannette Laguaite, Pres.
Betty J. Caraway, Secy.-Treas.
Speech Dept., Louisiana State Univ., Baton Rouge, La.

The Ohio Association of Speech and Hearing Therapy

Miss Mary Quirk, Pres., Dayton Public Schools, Dayton, Ohio

Miss Alice Greiner, Secy.-Treas., Bowling Green State University, Bowling Green, Ohio

Indiana Speech and Hearing Therapy Association (1937)

Miss Thelma Knudson, Pres., Mar Main Arms Apt., South Bend, Ind.

Dr. George Shaffer, Vice-Pres.

Hilda M. Bartelt, Secy.-Treas., 2035 N. Meridian St., Indianapolis, Ind.

Iowa Speech and Hearing Assoc. (1948)

Dr. E. C. Fossum, Pres.

Mrs. Doris Bochmler, Secy-Treas., 346-2nd St., S. E., Cedar Rapids, Iowa

International Hearing Institute

9844 Wilshire Blvd., Beverly Hills, Calif.

International Hearing Aid Association (1948)

6 N. Michigan Ave., Chicago 2, Illinois

Clifford D. Johnson, Pres.

Charles F. Harper, Secy.-Treas.

Grover C. Coil, Ex. Secy.

Committee on Speech and Hearing, New England Speech Association (1948)

Dr. Wilbert Pronovost, Chairman

Speech and Hearing Center Boston University School of Education, 332 Bay State Road, Boston 15, Mass.

Tennessee Hearing & Speech Foundation (1951)

Dr. Freeman McConnell, Dir. Vanderbilt Univ. Hospital 2109 Garland Ave. Nashville, Tenn.

Speech and Hearing Therapists Division Penna. Speech Association

Dr. Frank Bakes, Chairman Dept. of Psychology, Univ. of Penna., Phila., Pa.

Community Hearing Council of Greater Pittsburgh

Miss Phyllis McCalmont, Secy. Granite Bldg., 6th Ave. at Wood St., Pittsburgh 22, Pa.

Committee on Standardization of Audiometers

American Standards Association, Inc., (1918)

70 East 45th St., New York 17, New York

Volta Speech Association for the Deaf (1890) (Formerly American Association to Promote the Teaching of Speech to the Deaf)

Clarence D. O'Connor, Pres.

Josephine B. Timberlake, Executive Secretary, 1537 35th Street N. W., Washington 7,

Mississippi Speech and Hearing Association

Dr. J. Dale Welsch, Pres. Speech & Hearing Clinic Miss. Southern College, Hattiesburg, Miss.

Oklahoma Speech Association

Oklahoma Speech and Hearing Therapy Section (1949)

Carl Ritzman, Chairman Speech Dept. University of Oklahoma Norman, Okla.

The New York State Society for Audiometrists, Inc. (1952)

Irving Gordon, Pres., Sonotone, Elmsford, N. Y.

H. Fox, Secy.

American Audiometric Association

Marshall Brown, National Secretary, Room 1311, 31 N. State St., Chicago 2, Ill.

Society of Hearing Aid Audiologists (1952)

Thornton Zanolli, Pres.

Charles Harper, Secy.-Treas.

Grover C. Coil, Ex. Dir., 6 N. Michigan Ave., Chicago, Ill.

Oregon Speech & Hearing Association

Miss Dorothy Lee Morris, Pres. Speech & Hearing Clinic University of Oregon, Eugene, Ore.

Massachusetts Speech and Hearing Association

Honora B. Foster, Pres., 12 Stanley Rd., Waltham, Mass.

Mary Farquhar, Secy.

North Dakota Speech and Hearing Council (1948)
Dr. Edna Gilbert, Pres.
Janet M. Smaltz, Vice-Pres.
422 Second Ave., N. W., Jamestown, N. D.

Canadian Federation for the Hard of Hearing (1932)
12 Bloor St. East, Toronto 5, Ont., Canada
S. H. F. Kemp, Pres.
Miss Agnes Lennox, Secy.-Treas.

Society of Hearing Aid Pioneers (1951)
George Absolam, Pres.
D. J. Marcucci, Treas., Room 730,
55 E. Wash., St., Chicago, 2, Ill.

Kansas Speech & Hearing Association (1951)
Dr. Geneva Herndon, Secy.
Hays State College
Hays, Kansas

Hearing Aid Dealers Association of Michigan (1948)
John L. Murtaugh, Pres.
Walter J. Malec, Secy.
443 Book Bldg., Detroit 26, Michigan

The Hearing Aid Counselors Guild of Wisconsin
E. L. Kriel, Pres.
Monica L. Longfield, Secy.

Social and Welfare

Social Service of the "Institution des Sourds-Muets" (1901)
7400, boulevard Saint-Laurent, Montreal, Quebec, Canada
Rev. M. Dulude, Supt.
Rev. Leonard Foucreault, Chaplain
Pierre-Noel Leger, Pres.
Willie Chamberland, Vice-Pres.
Yoes Dion, Secy.
Gerard Boulay, Treas.

Association des Dames patronesses de l' Institution des Sourds-Muets (1918)
7400, boulevard Saint-Laurent, Montreal (14), Quebec, Canada
Mrs. Frederic Dupuis, president
Mrs. Jules Piche, Vice-Pres.
Mrs. Theo Menard, Secy.
Miss Gisle Lalande, Treas.
Rev. F. Alphonse Gauthier, c.s.v., chaplain

Centre des Loisirs et du Service Social (1901)
7400, boulevard Saint-Laurent, Montreal 14, Quebec, Canada
Rev. Marcel Dulude, Director
Pierre-Noel Leger, Pres.
Yoes Dion, Secy.

Social Service for Deaf Mutes (1946)
3790 Berri St., Corner Roy, Montreal 18, Canada
Rev. Gerard Hebert, Pres. & Director
Rev. Arsene Aubin, Secy.
Rev. George Levasseur, Treas.

Ontario Catholic Deaf Association (1946)
Marcel Warnier, Pres.
36 Boon Ave., Toronto, Ont., Canada

Canadian Association of The Deaf (formerly *Inter-Provincial Ass'n of the Deaf*) (1940)
Robert E. McBrien, President
David Peikoff, Secretary, 529 Spadina Road, Toronto, Ontario

International Catholic Deaf Association. (1949)
Marcel Warnier, Pres.,
36 Boon Ave., Toronto, Ont., Canada

Order of Desoms (1946)
(Deaf Sons of Masons)
Hugo Holcombe, Recorder
409 Eastlake Ave., Apt. 2F
Seattle 9, Wash.
Los Angeles Lodge No. 2
Frank L. Bush, Worthy Master

National Fraternal Society of the Deaf
(See Insurance)

Oral Deaf Guild of America (1951)
Charles Rae Jeffrey, Pres.
2219 S. Forrest
Lansing, 10, Mich.
Arnold G. Scheele, Executive Secy.
Geraldine Pell, Secy-Treas.

The Jewish Society for the Deaf (1909)
Mrs. Tanya A. Nash, Director
171 W. 85th St., New York, 24, N. Y.

National Society of the Deaf and the Hard of Hearing (1940)
L. M. Wood, Pres.
E. B. Lally, Managing Director
2 Bloor St. East, Toronto, Ontario, Canada

New England Gallaudet Association of the Deaf (1850)
Louis H. Snyder, President, 15 Stratton St., Dorchester, Mass.
Douglas Cameron, Secy.

Social Service Conference for the Deaf (1950)
Richard Phillips, President
Gallaudet College, Wash. 2, D.C.
Rev. S. Dale, First Vice-Pres.
Mrs. J. M. Carter, Second Vice-Pres.
Rev. W. A. Westermann, Secy-Treas.
1728 Varnum St., N. W., Washington, 11, D. C.

California Guild for Deaf & Hard of Hearing Children (1934)
166 S. Burlington Ave., Los Angeles, Calif.
Mrs. Dolores Walker, Pres.
Mrs. Dora Grandfield, Rec.-Secy.
Mrs. Lorraine Hunt, Cor. Secy.

Maritime Association of the Deaf
Donald MacKillop, President
Herbert Campbell, Secretary, R.R. 2, Souris East, P.E.I.

National Film Library for the Deaf (1947)
Emerson Romero, Director
29 Cedar Ave.
Farmingdale, L. I., N. Y.

Junior League Captioned Film Committee
Mrs. James C. Parr, Chairman
Junior League of Hartford, Inc., Hartford, Conn.

Central States Clubs of the Deaf
S. Robey Burns, President
Charles Whisman, Secy-Treas.
School for the Deaf, Indianapolis, Ind.

National Association of the Deaf (1880)
121 Wacker Drive
Chicago, 1, Ill.
Byron B. Burnes, President
Calif. School for the Deaf, Berkeley, Calif.
Robert M. Greenmun, Secretary-Treasurer, Central N.Y. School for the Deaf, Rome, N. Y.

Ontario Association of the Deaf (1886)
David Peikoff, President, 529 Spadina Road, Toronto, Ont.
Joseph N. Rosnick, Vice-Pres.
G. Murray Brigham, Secy.
Howard J. Lloyd, Treas.

The United Parents of the Deaf
Mrs. S. G. Butman, chairman
2834 University Ave., New York 63, N. Y.

Western Canada Association of the eDaf (1920)
Rupert J. D. Williams, Pres.
Mrs. Roy Christie, Secy.
149 15th St., W.
Prince Albert, Sask.

The Harris Taylor Vacation Fund for Deaf Children (1943)
Marcus L. Kenner, Treas.
150 W. 22nd. St., New York 11, N. Y.

State Associations of the Deaf

Alabama Association of the Deaf
Sam B. Rittenburg, Secy., 15-36 N. 36th Place, Birmingham, Alabama

Arkansas Association of the Deaf
Mrs. Charlotte Collums, Secy., 5115 F St., Little Rock, Ark.

California Association of the Deaf
Ray F. Stallo, Secy., 969 F. St., San Bernardino, Calif.

Colorado Association of the Deaf
Charles Billings, Pres., 326 S. Grant St., Denver 9, Colo.

Florida Association of the Deaf
Mrs. Pauline Hicks, Secy., Jacksonville, Fla.

Georgia Association of the Deaf
Mrs. J. F. Ponder, Secy., 16-02 Kenmore St., S.W., Atlanta, Ga.

Idaho Association of the Deaf
Thomas O. Berg, Secy., School for the Deaf, Gooding, Id.

Illinois Association of the Deaf
Leonard Warshawsky, Pres., 431 W. 66th St., Chicago 21, Ill.

Indiana Association of the Deaf
Lebert E. Jones, Secy., 425 N. Temple St., Indianapolis 1, Indiana

Iowa Association of the Deaf
Palmer Lee, Secy., Manly, Ia.

Kansas Association of the Deaf
Miss Pauline Conwell, Secy., 1147 N. Emporia, Wichita, Kan.

Kentucky Association of the Deaf
Earl Elkins, Pres., School for the Deaf, Danville, Ky.

Louisiana Association of the Deaf
Mrs. Oliver G. Thomas, Secy., 4160 Capitol Heights, Baton Rouge, La.

Maine Association of the Deaf
W. O. Kimball, Falmouth Foreside, Me.

Maryland Alumni Association of the Deaf
Mrs. Helen Wriede, Secy., 3011 Woodhome Ave., Baltimore 14, Md.

Clarke School Alumni Association
Mrs. Helen G. Bergen, Secy., 170 Adams St., Dedham, Mass.

Boston School for the Deaf Alumni Association
Ralph Hunter, Secy., 301 Washington St., Weymouth, Mass.

Michigan Association of the Deaf
Llewellyn Williams, Secy., 25-05 Begole St., Flint, Mich.

Minnesota Association of the Deaf
Russell M. Corcoran, Secy., 1824 Marshall Ave., St. Paul, Minn.

Missouri Association of the Deaf
Grover C. Farquahar, Secy., School for the Deaf, Fulton, Mo.

Montana Alumni Association of the Deaf
Lyle A. Olsen, Secy., 204 So. 10th Ave., Bozeman, Mont.

Nebraska Association of the Deaf
Thomas Peterson, Secy., 515 So. 31st St., Omaha, Neb.

New Jersey Alumni Association of the Deaf
Dominic Gervasoni, Secy., 610 Liberty St., Trenton, N.J.

Empire State Association of the Deaf
Thomas A. Hinchey, Pres., 306 Hillmen Ave., Syracuse 7, N. Y.

North Carolina Association of the Deaf
Edward Franell, Pres., Jacksonville, N. C.

North Dakota Association of the Deaf
John Weydahl, Secy., Killdeer, N. D.

Ohio Federation of Organizations of the Deaf
Rev. Georg Almo, Secy., 256 Broadleigh Rd., Columbus, Ohio

Oklahoma Association of the Deaf
Woodrow Ellis, Secy., 239 S.E. 43rd St., Okla. City, Okla.

Oregon Association of the Deaf
Konrad Hokanson, Secy., 1832 McClellan St., Portland 17, Oregon

Pennsylvania Society for the Advancement of the Deaf
Howard S. Ferguson, Secy., 9549 Milnor St., Torreslade, Phila. 14, Pa.

South Carolina Association of the Deaf
Charles S. Wilson, Secy., 1504 Wildwood Ave., Columbia, S. C.

South Dakota Alumni Association of the Deaf
Mrs. Ben Soukup, Secy., Wagner, S.D.

Tennessee Association of the Deaf
Conley Akin, Secy., 307 Maple Loop Rd., Knoxville, Tenn.

Texas Association of the Deaf
Troy Hill, Secy., 5329 Belmont, Dallas, Texas

Utah Association of the Deaf
Rodney Walker, Pres., 721 Hawthorne Ave., Salt Lake City, Utah

The Austine School Alumni Association of the Deaf .
Miss Frances Craig, Secy., Ascutney Blvd., Windsor, Vt.

Virginia Association of the Deaf
Glen Coffey, Secy., 116 Lynnwood St., Alexandria, Va.

Washington State Association for the Deaf
Mr. Wintchell, Secy., 4002 N. Argonne Rd., Spokane, Washington

West Virginia Association of the Deaf
Charles B. Deem, Chr., 1009 Laird Ave., Parkersburg, W. Va.

Wisconsin Association of the Deaf
Rev. A. G. Leisman, Secy., 40-68 N. 13th St., Milwaukee 9, Wis.

WANTED

Hearing teachers with good training wanted for 1953-1954. Salary range $3540 to $5772. Write to California School for the Deaf, Berkeley, Calif.

New California School for the Deaf in Riverside has openings for orally trained teachers in September, 1953. Salary ranges from $3,540 to $5,772. Starting salary commensurate with training and experience. Apply to Dr. Richard G. Brill, Superintendent.

Vacancies for 2 orally trained teachers and 2 deaf trained teachers

Teachers Salary Schedule $3200—$5825

The Central New York School for the Deaf

Rome 1, New York

Positions in

California

for

Counselor

Applications are accepted continuously for positions as Counselor, School for the Deaf. Examinations are held periodically at various points throughout the nation.

Current openings are at California School for the Deaf in Berkeley and the new school in Riverside. Starting salary $268; after six months $281; maximum $325.

Position requires minimum of two years of college, with courses in child guidance, welfare or psychology, in educational psychology, or two years experience in juvenile counseling. Dormitory rooms available. Ability to communicate with the deaf through finger spelling and the language of signs is desirable. Deafness is not considered a disabling defect for these positions. Write for application form to STATE PERSONNEL BOARD, Sacramento 14, California.

Summer Camps for Deaf and Hard of Hearing Children

THE following list contains the names of summer camps which admit deaf and hard of hearing children. Many of these camps are primarily for physically handicapped children. *Those marked with an asterisk are solely for deaf and hard of hearing children.* Anyone wishing to obtain more information as to dates, rates, etc., should write to the Directors whose addresses are given. State societies of the National Society for Crippled Children and Adults, Inc., also maintain summer camps for the physically handicapped which include the deaf and the hard of hearing; information about these camps may be obtained by writing to the National Society for Crippled Children and Adults, Inc., 11 South La Salle St., Chicago 3, Ill. Information as to locations of Boy Scout and Girl Scout Camps, which accept deaf and hard of hearing children, may be obtained by writing to either the Boy Scouts of America, 2 Park Ave., New York 16, N.Y. or to the Girl Scouts of the United States, 155 E. 44 St., New York 17, N.Y. The ANNALS would appreciate knowing of any other summer camps solely for the deaf and the hard of hearing.

Name and location	*For information, write to:*
California	
Blue Bird Camp* Located at Camp La Verne, near Seven Oaks and on the shores of Jenks Lake Barton Flats about 95 miles from Los Angeles). Wrightwood, California	Mrs. Jane K. Bigelow, Mgr. Dir. Blue Bird Camp Assoc., Inc. 6452 Metropolitan Station Los Angeles 55
Dimond Day Camp (In a regional park in Oakland)	Robert Crawford, Supt. City Recreation Dept. Oakland, Calif.
Camp Paivika (A resident camp) Crestline, Calif. *The Day Camp* (On grounds of the Crippled Children's Center & Public Parks in the Los Angeles County area)	Crippled Children's Society of Los Angeles County 325 West Adams Blvd. Los Angeles 7

Three Mobile Camps (In the Burbank, San Fernando Valley and El Monte areas)	"
Thousand Pines Baptist Assembly Crestline, California	Wayne Murphy 427 W. 5th St., Los Angeles 13, Calif.
*Parents, Teachers, Counselors *Assoc. Camp.* Occidental, Calif.	Harry Cook, Chairman Camp Committee Calif. School for the Deaf Berkeley, Calif.

Connecticut

Camp Aya-Po Somers, Conn.	Elizabeth Conwell, Director Hartford Y.W.C.A. Camp 262 Ann St. Hartford
Camp Alice Merritt	Greater Hartford Girl Scouts Council 35 Wethersfield Ave. Hartford 6
Camp Mary Dean Vreeland East Hartland, Conn.	Anne E. Weaver, Director Greater Hartford Girl Scouts, Inc. 65 Wethersfield Ave. Hartford, 6

Delaware

Children's Beach House Lewes, Del.	Mrs. Katharine Jones Care of Children's Beach House 1080 duPont Bldg. Wilmington, Delware

Florida

Redland Day Camp Miami, Florida	

Idaho

Camp Manitowish Lake Coeurd Alene, Idaho	R. C. Larson State College of Washington Pullman, Wash.

Illinois

Four C Camp McHenry, Ill.	Mrs. Mary Sharkey Long Director 4143 N. Long Ave. Chicago
Max Straus Summer Camp Bartlett, Ill.	Mrs. Edwin Eells, Director Herrick House Bartlett, Ill.

Camp Douglas, YMCA Twin Lake, Muskegon Co., Mich.	H. R. Ward, Director YMCA 156 N. Oak Park Ave. Oak Park
Camp Hi-Ridge, YMCA Lake Villa, Ill.	R. A. Sardmann, Director 1725 Wilson Ave. Chicago 40, Ill.

Indiana

Camp Koch Troy, Ind.	Indiana Society for Crippled Chidren, Inc. 106 E. Market St. 527 Lemcke Bdg. Indianapolis 4
Twin Lakes Camp for Crippled Children RFD Plymouth, Ind.	,,
Camp Millhouse RFD Peppy Road & Peppermint Lane South Bend, Indiana	Miss Marian Moore, R. N. 1045 W. Washington St. South Bend, Ind.

Maine

Pine Tree Camp RFD No. 2 North Pond Oakland, Me.	Duncan H. Farrell Care of: Pine Tree Society for Crippled Children and Adults Hyde Memorial House 616 High St. Bath, Me.

Maryland

Camp Greentop (Frederick Co., Lantz, Md.)	Miss Eleanor Wolfe Baltimore League for Crippled Children & Adults, Inc. 827 St. Paul St. Baltimore 2, Md.

Massachusetts

Camp Caravan S. Royalston, Mass.	Edward M. McCarty, Exec. Dir. Caravan Society for Children, Inc. 131 Highland Ave. Somerville 43, Mass.
Worcester Fresh Air Fund Camp New Braintree, Mass.	Robert Rochette Sanford Riley Hall Institute Road Worcester Polytechnic Institute Worcester 2, Mass.

Michigan

Bay Cliff Health Camp Big Bay, Mich.	Elba L. Morse Northern Mich. Children's Clinic Marquette, Mich.

University of Michigan Speech Improvement Camp Northport, Mich.	J. N. Clancy, Director University of Michigan Speech Improvement Camp 1007 East Huron St. Ann Arbor
**Catholic Deaf Camp* Boysville, Clinton-Macon Highway, Mich.	Rev. John C. Ryan 305 Michigan Ave. Detroit 26

Minnesota

**Dowling Speech and Hearing Camp* School for the Deaf Faribault, Minn.	Minn. Society for Crippled Children and Adults, Inc. 2524 Hennepin Ave. Minneapolis 5

Missouri

**Rotary Boy's Camp* Lee's Summit, Mo.	John D. Armstrong, Director 510 Land Bank Bldg. Kansas City 6, Mo.

New Hampshire

Camp Chippewa Lake Mascoma Enfield, N H.	David Glasser, Director P. O. Box 352 New Haven, Conn.

New Jersey

Summer Day School (Central N. J. Shore Area)	Mrs. Pauline M. Jenson 844 Lower Ferry Road Trenton, N. J.

New York

**Camp Peter Pan*	Miss Rosemary R. Cleary Camp Peter Pan Smithtown Blvd. Lake Ronkonkoma Long Island, N. Y.
**Camp St. Joseph* Java Lake, N Y. (40 miles from Buffalo, N. Y.)	Sister M. Amabilis, Director St. Mary's School for the Deaf 2253 Main St. Buffalo 14
Camp Northover Bound Brook, N. J.	Miss Daisy A. Struwing, Director Christodora House 154 Ave. D New York City 9, N. Y.
Camp Wapanscki Hardwick, Vt.	Dr. M. E. Frampton, Director N. Y. Institute for the Education of the Blind 999 Pelham Parkway New York City 9, N. Y.
Camp Jened (Greene Co., Hunter, N. Y.)	Mrs. Leona S. Burger 1434 Genesee St. Utica, N. Y.

**Camp Laughton* Grahamsville, N. Y.	Milton Nadoolman, Director 2264 Creston Ave. New York 53, N. Y.

North Carolina

Camp Sky Ranch Blowing Rock, N. C.	Marvin T. Culbreth, Director Box 325 Blowing Rock, N. C.

Ohio

Camp Pittinger McCutchenville, O.	Julian G. Gardner 508 W. Clinton St. Napoleon, Ohio
Camp Memorial Fulton, O.	Ohio Society for Crippled Children, Inc. 5 W. Broad St. Columbus 15
Camp Ken-Jockety (R. R. I., Galloway, Ohio)	Miss Barbara O'Byrne Girl Scouts 137 E. State St. Columbus, Ohio

Oregon

Trout Creek Youth Camp (Trout Creek, Oregon, 31 miles from Portland)	Rev. W. A. Ethridge 3755 S. E. Sherman Ave. Portland, Oregon

Pennsylvania

Camp Daddy Allen Hickory Run Reservation, near White Haven, Pa.	Penna. Society for Crippled Children and Adults 1107 N. Front St. Harrisburg
Camp Easter Seal Laurel Hill State Park, near Somerset, Pa.	"
Camp China Hall Croydon, Bucks Co., Pa. (On the Delaware River)	Mrs. S. Adelaide Talbot, Director 1415 Greywall Lane, Overbrook Hills Philadelphia 31, Pa.
DePaul Day Camp Camp Rosary Somerset Co., Pa.	De Paul Institute Castlegate Ave. Pitsburgh 26, Pa.

South Carolina

Opportunity School West Columbia, S. C.	Miss Wil Lou Gray Opportunity School West Columbia, S. C.

Vermont

Camp Thorpe Goshen, Vt.	Basil B. Walsh, Director R. F. D. No. 3 Brandon, Vt.
Camp Wapanscki Hardwick, Vt.	Dr. M. E. Frampton, Director N. Y. Inst. for the Ed. of the Blind 999 Pelham Parkway New York 67, New York

Virginia

Camp Goodwill Triangle, Va.	S. John Crawly 1907 S. St. N. W. Washington, D. C.
Camp Pleasant Triangle, Va.	Joseph Drew 1907 S. St. N. W. Washington, D. C.

Wisconsin

Holler Park South 6th St. Milwaukee, Wis.	Carl Schmidt R. 815 229 E. Wisconsin Ave. Milwaukee, Wisc.

Canada

**Villa Notre Dame de Fatima* (Vaudreuil, P. Q., 27 miles from Montreal)	Rev. Gerard Hebert, Director Rev. Pierre Hurteau, Co-Director Social Service for the Deaf 3725 St. Denis St. Montreal 18, Canada

SCHOOLS FOR THE DEAF DISCONTINUED

Rochester Day School for the Deaf, Rochester, Minn. School was established in 1921. Discontinued in 1952.

Auditory Training for the Deaf

By MARY WOOD WHITEHURST and EDNA K. MONSEES

A manual for teachers or for home study. Lessons designed to train residual hearing for maximum use. The introduction describes theory and method of training.

The first book written specifically for these groups:—

Students in Schools for the Deaf
Graduates of Schools for the Deaf
Others with severe hearing impairment

$3.00

THE VOLTA BUREAU — Dept. AA
1537 35th Street, N. W.
Washington 7, D. C.

CAMP JENED

Hunter, New York

SERVING THE PHYSICALLY HANDICAPPED

A 200 acre campsite, nestled in legendary Rip Van Winkle land, offers an opportunity to enjoy a delightful and beneficial summer vacation. Supervised by educators and therapists especially trained in the field of the deaf and hard of hearing.

- Real camp program
- Lovely private lake
- Land and water sports
- Farming, fishing, fun
- Qualified personnel
- Excellent food
- Resident medical staff
- Parents accommodated
- Nursery thru adult
- Separate adult camp
- Speechreading
- Auditory training
- Speech therapy

BOOKLET ON REQUEST:

Mrs. L. Burger, 1434 Genesee St., Utica, N.Y.

N.Y.C. Phone: WA 9-4529 or WI 2-2003

Review of Publications

Adult Deaf

Stop This Racket! National Association of the Deaf, 121 West Wacker Drive, Suite 1258, Chicago, Ill. Folder. 3 pp.

A plea to the public to restrain the impulse to help so-called deaf peddlers whose activities do so much harm to the cause of the deaf.

An Ear to the Future. A Guide to the Hard of Hearing Adult. Stanley G. Jackson. Oakland, Calif., Business Services of Oakland, Inc., Public Relations Division, 1951. Paper bound. 110 pp. $2.25.

The author has intended this book as a practical guide, avoiding the medical approach to the aspects of the hearing problem. There are two general chapters on "Sound and the Sense of Hearing" and "Causes, Characteristics, and Effects of Impaired Hearing." The rest of the book is devoted to hearing aids, their purpose, standards, fitting, operation, prices. In lots of 25 or more, the books are $1.20 each and less.

Automobile and the Deaf

Should the Deaf be Allowed to Drive? Edwin Gallaudet Peterson, M.A., Supt., Saskatchewan School for the Deaf, Canada. Paperbound. 22 pp. 15c (2 for 25c).

"Written in defense of the deaf motorist." In summarizing his arguments, Mr. Peterson lists ten valid reasons why the deaf should be permitted to drive automobiles.

Bibliography

A British Bibliography of the Education and Welfare of the Deaf from Earliest Times to the End of the Year 1950. P. Gibbald. Typed. 35 pp.

Works by British authors and American and other foreign works reprinted in England. Works listed alphabetically by author.

Blind

Helen Keller, American Foundation for the Blind. Pamphlet. 10 pp. 10 cents.

A little sketch of the life and works of Miss Keller, with emphasis on her blindness.

A Blind Child, too, Can Go to Nursery School. Pauline M. Moor. American Foundation for the Blind Publications, Preschool Series, No. 1, 1952. Paperbound. 15 pp. 20c.

American Foundation for the Blind is located at 15 W. 16th St., New York 11, N. Y.

The Story of Books for the Blind. Louis W. Rodenberg. New York: American Foundation for the Blind, 1952. Paper bound. 16 pp. 20 cents.

Number 2 in the Foundation's educational series tells the story of the education of the blind, from the opening of the first school by Valentin Haiiy in 1784 to present times.

The Reading Fingers. Life of Louis Braille 1809-1852 Jean Roblin. Translated from the French by Ruth G. Mandalian. 15 West 16th St., New York: American Foundation for the Blind, 1952. Paper bound. 36 pp. 40c.

An interesting and readable story of the life of the inventor of the Braille system of communication for the blind, himself blind from the age of three.

The New York Institute for the Education of the Blind. One Hundred and Fifteenth Annual Report, 1950.

Perkins Institution and Massachusetts School for the Blind. One Hundred and Twentieth Annual Report, 1951. Paper bound. 85 pp.

First Regional Conference on Mental Measurements of the Blind. Samuel P. Hayes, Ph.D. Perkins Publications, No. 15. Watertown 72, Mass.: Perkins Institution and Massachusetts School for the Blind, February, 1952. Paper bound. 32 pp. 25 cents.

A report on intelligence tests for the visually handicapped; achievement tests; aptitude, interest, and personality measurements; scholastic aptitude tests for blind applicants to college and estimates of the mental development of preschool blind children.

Catalog Directory

Katalog, Deutsches Museum fur Taubstummenkunde, Leipzig 0 5. Karl-Siegismund - Str.2. Nr.1. 1952.

Directories

Directory of Speech and Hearing Rehabilitation Services

and Personnel in Pennsylvania. Commonwealth of Pennsylvania, Department of Public Instruction, Harrisburg, Pa., January, 1952. Mimeographed. 24 pp.

A Guide to Audio-Visual Materials on Speech and Hearing Disorders. Albert O. Weissberg. Monograph Supplement 2 of the Journal of Speech and Hearing Disorders, September, 1952. 86 pp.

This work is a guide rather than a catalogue. It covers every form of audio-visual expression and gives a comprehensive description of each item, with particular attention to critical evaluations. The first part of the guide is devoted to suggestions for obtaining materials and a summary of the basic principles involved in effective utilization. This is followed by lists of materials. An appendix on rental and loan sources.

Alumni Register, Wisconsin School for the Deaf, Delavan, Wisconsin. Compiled and printed May 15, 1952. Paper bound. 23 pp.

This is a directory giving the year of graduation, death, marriage, residence and occupation of graduates from the class of 1861 to that of 1951.

Education of the Deaf

Some Thoughts on the Education of the Deaf. Elwood A. Stevenson. Ontario Association of the Deaf. Mimeographed. 60 pp. 1934-1938.

A request to "the thinking public to seek the truth on the fundamental issue of educating those with varying degrees of impaired hearing." Dr. Stevenson speaks frankly, defining types and degrees of deafness, stating the problems confronting educators of the deaf, and offering suggestions.

Supporting Documentary Evidence Submitted to the Royal Commission on Education of the Deaf by the Ontario Association of the Deaf. Brief No. 2. Paper bound. 42 pp.

Submissions and Recommendations made to the Royal Commission on Education of the Deaf by the Ontario Association of the Deaf. Brief No. 1. April 6. 1945. Paper bound. 22 pp.

Briefs on Education of the Deaf. Submitted to the Ontario Royal Commission on Education. Toronto, Canada, 1945. Mimeographed. 54 pp.

Contains briefs on the Education of the Deaf in Ontario, The Education of the Deaf (a survey for Canada), Some Suggested Improvements for the Vocational Education of the Deaf, Testimonies at the Royal Commission Hearing, Replies to briefs, The Work of the National Society of the Deaf and the Hard of Hearing, and others.

Truth is What the Public Wants. Executive Committee, Ontario Association of the Deaf. *The School of Tomorrow.* Elwood A. Stevenson, M.A., Supt., California School for the Deaf. Paperbound. 20 pp.

The first of these two articles is a discussion on "The Estimation of the Mental Ability of Deaf Children," and on "Causes Underlying Decline of Educational Standards of the Deaf in Ontario." The second is an address given at the Convention of American Instructors of the Deaf, Fulton, Mo., June 1941.

Deaf Child. Alice Streng, Director, Division of Exceptional Education, Wisconsin State College, Milwaukee, Wisconsin. September 1952. 3 pp.

A bibliography on Parent-Child Relations, Classroom Procedures, Medical Materials, Psychological Research Studies, and General References.

Final Report of the Department of the Education of the Deaf and of the Hard of Hearing, Hampton Institute, Hampton, Virginia. Faculty: Elizabeth Benson, Margaret Daniels, Joseph P. Youngs, Gallaudet College, Washington, D. C.

Let's Be Fair, A Protest. William J. McClure, M.A., Superintendent, Tennessee School for the Deaf, Knoxville, Tennessee. Reprinted from *The Tennessee Observer,* March, 1952. 8 pp.

A protest against the import if not the intention of the articles, "Teach Them English" published in *The Volta Review* for February 1952, and "When the Deaf Child Becomes an Adult" in the October, 1951 *Volta Review.*

Selected Annotated Bibliography - Education of the Deaf, Thomas H. Poulos, Principal, Michigan School for the Deaf, Flint, Michigan. Mimeographed. Paperbound. 64 pp. 50c.

This book is a result of a bibliographical survey. The bibliography is weighted heavily with references from the *Amercian Annals of the Deaf* and *The Volta Review,* with selected references to other periodicals, books and publications. Contents cover: Pre-School Deaf Children, Speech for the Deaf, Language for the Deaf, Speech Reading

for the Deaf, Reading for the Deaf, Auditory Training and Conservation of Hearing, Research in Education of the Deaf.

Contributions of Staff Members of Gallaudet College at the Thirty-fifth Meeting of the Convention of American Instructors of the Deaf, Fulton, Missouri, June, 1951. 48 pp.

These addresses cover: Observations on a Visit to Europe, *Leonard M. Elstad;* Needed Research—What the Schools for the Deaf Can Do About It, *Irving S. Fusfeld;* Coordinating the College and Secondary School Curriculum, *Powrie V. Doctor;* Cartoons as a Visual-Aid in Teaching the Abstract to the Deaf, *Powrie V. Doctor;* The Vocational Activities of the Deaf and/or Hard of Hearing Mentally Deficient in Schools and Classes for the Mentally Deficient, *Powrie V. Doctor and James Robert MacPherson;* Observations on the Natural Methods of Teaching Language, *Joseph P. Youngs;* The Office of Public Relations at Gallaudet College, *Martin L. A. Sternberg.*

Deaf Children in a Hearing World, Their Education and Adjustment. Miriam Forster Fiedler, Ph.D., Director of Psychological Research, Clarke School for the Deaf; Assistant Professor, Department of Education and Child Study, Smith College. With a foreword by Mary Fisher Langmuir, Ph.D., Chairman, Department of Child Study, Vassar College, and Director, Vassar Summer Institute. New York: The Ronald Press Company, 1952. 320 pp.

This book is an account of an experiment in the education and training of deaf and hard of hearing children in association with normally hearing children. Carried out as a part of a five-year program for the study of children with hearing difficulties, the four-week session was held in 1949 at the Vassar Summer Institute for Family and Community Living.

Primarily intended to help parents of children with hearing difficulties, this book is also directed to teachers of handicapped children and to psychologists.

Employment

Government Employment for the College-Trained Deaf Person. Symposium, Fourth Annual Alumni Day, May 11, 1952. Gallaudet College, Kendall Green, Washington, D. C. Vol. II, Bulletin No. 2, October, 1952. 37 pp.

Ready, Willing, and Able. The President's Committee on Employment of the Physically Handicapped. United States Dept. of Labor, Washington, D.C., 1952. Paperbound. 22 pp. 15c

A program guide for State and local NEPH committees in providing job opportunities for qualified handicapped workers.

Hard of Hearing

Hearing Show, 1950. New York League for the Hard of Hearing. Paper bound. 62 pp.

This pamphlet contains the program of the Hearing Show and many short articles about the American Hearing Society, the Lexington School for the Deaf, Hearing Foundation, Inc., Nitchie School of Lip Reading, Veterans Administration, the New York League, Hearing Aid Dealers Association, and any other societies, hospitals, and companies interested in the hard of hearing.

Health

Helpful Hints for Handling the Hearing Handicapped. Gordon D. Hoople, M.D., Stacy R. Guild, Ph.D., Charles E. Kinney, M.D., and Scott N. Reger, Ph.D. American Academy of Ophthalmology and Otolaryngology, 1952.

Prepared for the use of graduates in Medicine. Bibliography.

The Child Who is Hard of Hearing. Children's Bureau Folder No. 36 Federal Security Agency, Social Security Administration, Children's Bureau. U.S. Government Printing Office, Washington 25, D.C., 1952. 14 pp.

The Child With a Hearing Loss, June Miller, Associate Professor, Educational Director, Hearing and Speech Department, University of Kansas Medical Center, Kansas City, Kansas. Issued by the State Department of Education. 1952. 13 pp.

This booklet explains and evaluates the audiogram. It also gives detailed advice to the teacher of the hard of hearing child. Bibliography.

That They May Hear, Conservation of Hearing Program, Washington State Department of Health. 1952. 15 pp.

Help Him Hear, D. E. Yenrick, Director, Hearing Conservation Center of Lancaster County, Inc., 24 North Lime Street, Lancaster, Pennsylvania.

A leaflet explaining procedures in the finding, treating and teaching of hard of hearing children.

Initial Steps for a School Hearing-Conservation Program.

Arkansas State Board of Health Division, July, 1952.

This folder treats of the incidence of hearing defects in school children, assistance available, testing procedure, follow-up.

Emotional Problems associated with Handicapped Conditions in Children. Children's Bureau Publication No. 336, Federal Security Agency, Social Security Administration, Children's Bureau, 1952. For Sale by Superintendent of Documents, U.S. Government Printing Office, Washington 25, D.C. Paperbound. 19 pp. 20c.

This is one of a number of papers prepared at the request of the Technical Committee on Fact Finding of the Midcentury White House Conference on Children and Youth. Covers parent-child relationship, reactions of the child, special problems and reactions of society to

Understanding Stuttering. A.B. Bottlober, Ph.D., Director, Los Angeles Speech Correction Clinic; Consultant, California State Department of Education. Bureau of Vocational Rehabilitation; Consultant, Cedars of Lebanon Hospital, Los Angeles. New York, Grune & Stratton, Inc. 1953. 274 pp. $5.50.

Few disorders have ramifications as wide and penetrating as stuttering. It is agreed that there are well over a million stutterers in the United States. Of this number ten percent have access to professional help.

This book is written for those to whom care has not been available, for their relatives and friends, and, to some extent, for parents of potential stutterers. School teachers where there is no speech pathologist, visiting nurses and social workers, and other professional people whose business is human welfare may find material here which will enable them to counsel and aid thousands of stutterers. The book might also be thought of as a first aid manual for stutterers. Bibliography.

Let's Hear It! George W. Frankel, M.D., Clinic Physician (Otolaryngology), Cedars of Lebanon Hospital, Los Angeles, California; Instructor of Otolaryngology, College of Medical Evangelists; Otolaryngologist, White Memorial Hospital, Los Angeles; Staff Physician, Midway Hospital, Los Angeles. New York, Stratford House, Inc. 1952. 63 pp. $1.00.

In this book an ear specialist with impaired hearing tells you sincerely, factually, and realistically the truth about your problem, and its solution, in a frank confession of his own predicament.

A Guide to Better Hearing. Connecticut State Department of Education, Bureau of School and Community Ser-

vices, Bulletin No. 52. Hartford, Conn., June, 1951. Paper bound. 36 pp.

"This bulletin was prepared . . . to put at the command of local school authorities and others in a position to use it, an authoritative statement concerning hearing losses and programs for discovering them early and for getting competent professional attention promptly." A useful guide for teachers and parents.

Visual Defects in the Deaf Child. Eunice Stockwell, M.D. Reprinted, with additions from the A.M.A. Archives of Ophthalmology, October 1952, Vol. 48, pp 428-432, Copyright, 1952 by American Medical Association. 5 pp.

This pamphlet was presented as a thesis in partial fulfilment of the requirements for Master of Medical Science in Ophthalmology, Graduate School of Medicine, University of Pennsylvania. The thesis covers an analysis of the findings in the ophthalmologic examinations which for the past ten years have been included as part of the routine examination of the pupils of the Pennsylvania School for the Deaf in Philadelphia. It shows a higher incidence of refractive errors in this group of handicapped children than has been reported for hearing children of a comparable age group. Numerous statistical tables.

The Immediate Improvement of Hearing Following the Fenestration Operation. An Audiometric Study on Changes in Pure Tone Transmission. Gunnar Nilsson. Supplement XCVIII. *Acta Oto-Laryngologica,* Stockholm, 1952. 71 pp.

A scholarly and scientific study. " . . . from the functional point of view, the fenestration operation may be regarded as a purely mechanical intervention leading to improved conditions of transmission in respect of both air and bone conduction."

Noise. Lectures presented at the Inservice Training Course, The University of Michigan School of Public Health and the Institute of Industrial Health on *The Acoustical Spectrum, Sound, Wanted and Unwanted,* February 5-8, 1952. Ann Arbor, Michigan: The University of Michigan Press. 192 pp. Paper bound $5.00. Cloth bound $6.00.

These lectures cover the causes, effects, measurement, costs and control of sound. Occupational deafness and audiometry are given prominence. The course on "The Acoustical Spectrum" is timely and of importance to industry. In the opinion of many the matter of noise deafness is about to break over industry's head with dire potentials in the form of claims. Compensation authorities are faced with the fact that noise deafness is a present reality. These lectures, more than anything of the kind that has ever been given, offer man the "know how" of routing noise.

Diagnostic Problems Concerning Acoustic Tumor. A Study of 300 Verified Cases and the Bekesy Audiogram in the Differential Diagnosis. Tore Lundborg. Stockholm: Acta-Oto-Laryngologica, Supplementum XCIX, 1952. Paper bound. 111 pp.

Possible improvement of the diagnosis of the acoustic tumor is the objective of the writer. The present investigation consists of two parts: 1) A statistical study of 300 cases of verified acoustic tumor. "The symptomatology and diagnosis of acoustic tumors from the otologic point of view." 2) An audiometric investigation. "The Bekesy audiogram in the differential diagnosis between end organ and nerve fiber deafness." Numerous tables and audiograms. Bibliography.

Hearing

Son Amplifie et Sourds-Muets, par Fr. Walter, D.E.S.P., Institut Royal, Woluwe-St.-Lambert, Avril, 1952. 16 pp.

Children With Impaired Hearing. William G. Hardy. Associate Professor of Audiology, Johns Hopkins University. Federal Security Agency, Social Security Administration, Children's Bureau Publication No. 326, 1952. Paper bound. 22 pp. U.S. Government Printing Office, Washington, D. C. 15c.

The Measurement of Hearing. Ira J. Hirsh, Central Institute for the Deaf and Washington University, St. Louis, Missouri; formerly Research Fellow, Psycho-Acoustic Laboratory, Harvard University. New York, McGraw-Hill Book Company Inc., 1952. 364 pp.

In this new work, the author brings together basic, experimental information about acoustics, electro-acoustic equipment, Psychology of hearing, and other related topics and applies it to various aspects of the measurement of hearing. The book is intended to be used as a reference by those who are engaged in measuring and treating disordered hearing and also as a textbook by those who are in training for such clinical work. It is also intended to be used by those students of psychology, physiology, and physics who have an interest in hearing.

Hearing Aids

Hearing Aids. Matthew Mandl. The Macmillan Company. New York. 1953. 158 pp. $3.50.

Matthew Mandl, Director of Electronics and Television courses at Temple University's Technical Institute, gives practical advice

on the care of a hearing aid. The language is for the most part, non-technical. Photographs and graphs are used extensively throughout the book.

Suggestions for the Selection of Hearing Aids. Letter Circular LC-945. U. S. Dept. of Commerce, National Bureau of Standards, Washington, D.C. March 15, 1949. Mimeographed. 6 pp.

Selection of Hearing Aids. Edith L. R. Corliss. National Bureau of Standards Circular 516. Washington, D.C., U.S. Dept. of Commerce, Sept. 10, 1951. Paper bound. 17 pp. 15 cents.

The circular "is intended primarily to assist a person in selecting a hearing aid for his own use. However it also contains information which should be of interest to teachers . . . " Contains information on the general properties of hearing aids, how to judge a hearing aid, the care of a hearing aid, etc. Appendix 2 is a list of hearing aid clinics.

Recent Developments in Hearing Aids. S. R. Silverman, Ph.D., and Robert W. Benson, Ph.D., Central Institute for the Deaf, St. Louis, Mo. Reprint No. 263 from *Hearing News* (May, 1952), official publication of the American Hearing Society. 3 pp.

The authors are gratified with the recent developments in hearing aids and find the outlook for the future promising.

U.S. Government Expose of Hearing Aids. A Report by Acousticon Research Laboratories. Paper bound. 19 pp.

This little pamphlet, distributed by Acousticon International, Jamaica 1, N. Y., is based on "the greatest clinical study of deafness ever made," a survey conducted by the U. S. Public Health Service.

History

An Historical Sketch. Max Friedman. New York: Hebrew Association for the Deaf, Inc., 1952. Paperbound. 8 pp.

A short history of the Hebrew Association of the Deaf, Inc. (1907-1952), written for its 45th Anniversary.

Programme-Souvenir, Clinquantenaire du Centre Des Loisirs et du Service Social, Institute des Sourds-Muets, 11-12-13 Mai 1951. Centre des Loisirs et du Service Social des Sourds-Muets, 7400 Boulevard St. Laurent, Montreal, Canada.

The Diary of Laurent Clerc's Voyage From France to America in 1816. Printed at the American School for the Deaf, West Hartford, Conn. 1952. 24 pp.

Guy B. Holt, Hartford, Conn., great-great-grandson of Laurent Clerc, owner of the diary, gave the American School for the Deaf permission to publish the diary. It was written in 1816 by Laurent Clerc on his voyage from France when he accompanied Thomas Hopkins Gallaudet to America. Clerc is the first deaf teacher of the deaf in the United States.

Language

Enfance. "Le rôle du langage dans le développement mental. Contribution tirée de la psychologie de l'enfant sourd- muet." P. Oléron. (March-April, 1952), pp. 120-137.

Discussion of the role that language plays in the mental development of the deaf child. The author calls for more research in the field. Bibliography.

L'Annee psychologique. Pierre Oléron. Bibliothèque de Philosophie Contemporaine, Presses universitaires de France, 1951. pp. 89-120.

M. Oliron, of the laboratory of Experimental Psychology, of the Ecole des Hautes 'Etudes, here discusses conceptual thought and language for the deaf. He describes comparative performances of deaf and hearing students in experiments in multiple classification.

L'Enseignement du langage aux Sourds-Muets. Fr. Walter, D.E.S.P., Institut Royal, Woluwe-St. Lambert. Reprint from the *Revue Catholique d'enseignement special,* 1950. Paper bound. 52 pp.

A practical treatise on the teaching of language to the deaf. After a discussion of the advantages and necessity of systematic teaching, Fr. Walter examines the systems in effect today (for both French and English) and devotes the major part of his work to the material to be taught at the various levels, with exercises.

Multiple Handicaps

What about the Deaf or Hard of Hearing Mentally Deficient? Hugo F. Schunhoff, M.A., M.Ed. and James R. MacPherson, M.A. Reprint from *The Training School Bulletin,* XLVIII (June, 1951), 71-75.

Part of a panel discussion given at the Annual Meeting of the American Association on Mental Deficiency in New York City. "Mental deficiency plus severe hearing impairment is one of the greatest problems in the education of the multiple handicapped."

Multiple Handicaps in the Field of Deafness. Powrie V. Doctor, Ph.D., Gallaudet College. October, 1951. 6 pp. Reprint.

An address given at the Sixth Annual Conference on Problems of Hearing and Speech at Syracuse University.

Nebraska School for the Deaf

An Institutional Study of the Nebraska School for the Deaf, Magdalene Pickens. A Social Research submitted to the Department of Sociology of the University of Omaha. Approved by Dr. T. Earl Sullenger, Head of the Department of Sociology, June, 1947.

This is a study of the historical development and the present structural and functional aspects of the Nebraska School for the Deaf. The purpose is not for the mere recording of facts, but rather a recording of the development of the training which has helped to restore the deaf of Nebraska to society as useful, intelligent and social-minded citizens.

Parent Education

Your Child is Deaf, Ethel and George Flaxman. Published by Verno L. Nickell, Superintendent of Public Instruction, Springfield, Ill., 1951. 16 pp.

This pamphlet shows the importance of education for parents of children with handicaps. It tells the story of parents who met the problem of having a deaf child.

How Parents Can Help Their Speech Defective Children. Merlen Gruenhagen, Speech Correction Department, North Dakota School for the Deaf, Devils Lake, North Dakota. 1952. Paperbound. 60 pp.

The information presented in this handbook should be worthwhile and helpful to speech defective children, their parents, their teachers, and others who work with them. It discusses possible causes for the speech problem and corrective work in the home which covers practice suggestions together with exercises and drills.

"Misleading Articles Ignore Basic Facts, Confuse Parents of Deaf Children." Edmund B. Boatner, Supt. of the American School for the Deaf. Reprinted from *The American Era* (February, 1952). 6 pp.

Dr. Boatner points out that news releases about new devices for *testing* degrees of deafness in small children are often misleading and give the impression that such devices are *cures.*

Speech and Hearing Hurdles. A Practical Guide for Teachers and Parents. John V. Irwin, Ph.D., and John K. Duffy, Ph.D. Station B, Columbus, Ohio; School and College Service, 1951. Paperbound. 95 pp.

This manual attempts to make available that "essential core of information neccessary for the proper understanding of the speech and hearing hurdles" of children. Chapter V deals with children with defective hearing. Tables and charts.

Talks with Parents and Teachers of Deaf Children. Part III: *Discussions Relating to Special Schools for the Deaf.* Boyd E. Nelson. Paper bound. 47 pp.

A discussion, among other things, of teachers of the deaf, regimentation, dormitory life, privileges and responsibilities, the alumni and public relations, and finally deafness and its relationship to academic retardation.

Proceedings

1 *Congress Internazionale di Audiotecnica.* The International Audiotechnic Center, under the high patronage of U.N.E.S.C.O. San Remo, Italy, 1952. Paperbound. 32 pp.

The complete program and exhibitions of the first International Congress of Hearingtechnics, held at San Remo, Italy, September 21-28, 1952. Published in Italian, French, English, German, and Spanish.

Ephphatha Conference, 1952 Sessions. Theo. DeLaney, Secretary. Mimeographed. 14 pp.

"These pages constitute a condensed picture of all Conference proceedings of primary importance in 1952."

Proceedings of the Conference of Experts on Physically Handicapped Children for Countries of South East Asia, Jamshedpur, India, 19-21 December, 1950. United Nations Publications Sales No.: 1951. IV.7. New York, Columbia University Press. Paperbound. 60 pp. 60c.

At the Conference covered by this publication, according to agreement among the representatives of the United Nations and the specialized agencies, the problems of the physically handicapped child other than the blind and deaf received principal attention, whereas the subject of the blind and deaf was treated as a subsidiary question. This was due to the short duration of the Conference and the fact that the treatment and techniques of the problems of the blind and deaf differ from those of the orthopaedically handicapped. However, it was brought out at the Conference that the problems of the two groups are not fundamentally dissimilar, and the discovery, treatment and education of blind and deaf children were well covered.

Proceedings of the First National Conference on Placement of Severely Handicapped. American Federation of the Physically Handicapped, 1370 National Press Bldg., Washington 4, D.C., 1952. Paperbound. 74 pp. $1.50.

Eight panel discussions by specialists in Industry, Labor, Business, Medicine, Government, Education. "Panel on Deafness and Hard-of-Hearing," Dr. Leonard M. Elstad, Chairman, pp. 44-51.

Minutes: The Twenty-Fourth Regular Meeting, Conference of Executives of American Schools for the Deaf, Little Rock, Arkansas, April 21-25, 1952. Mimeographed. 52 pp.

A review of the papers and discussions presented at this meeting. Also a report of the proceedings of the business meetings, the treasurer's report, a report on membership, and the proceedings of the meeting of the Executive Committee. Material edited by Dr. Richard G. Brill, California School for the Deaf, Riverside, Calif.

Report of the Proceedings of the Thirty-fifth Meeting of the Convention of American Instructors of the Deaf, Missouri School for the Deaf, Fulton, Missouri, June 17-22, 1951. Washington, D. C., United States Government Printing Office, 1952. 365 pp. Published in both paper and cloth bindings.

The material presented herein will be invaluable to teachers of the deaf and others interested in the welfare of this group. An attempt has been made to include everything of value which can be reproduced in a written report. Material edited by William J. McClure, Tennessee School for the Deaf, Knoxville, Tenn.

Proceedings and Addresses, Forty-ninth Annual Meeting, National Catholic Educational Association. pp. 205-220.

Papers presented at Sessions on Special Education in Catholic Schools, covering the development and neccessity for special education of exceptional children in public and parochial schools.

Psychology

Psychological Aspects of Physical Disability. James F. Garrett, Editor, Federal Security Agency, Office of Vocational Rehabilitation, Washington, D.C. Rehabilitation Service Series Number 210. United States Government Printing Office, Washington 25, D.C. Paperbound. 195 pp. 45c.

This bulletin was written primarily for vocational rehabilitation counselors. It is hoped that physicians, social workers, psychologists, and placement specialists may profit from the contents. The interest and cooperation of the authors and the organizations many of them represent is a practical demonstration of the vital nature of the material presented herein. Bibliography.

Rehabilitation

The Deaf and Hard of Hearing Rehabilitated in Fiscal Year 1951. Rehabilitation Service Series No. 208, OVR 33: 208: RS:1, Supplement No. 3. Federal Security Agency, Office of Vocational Rehabilitation, October 1952. 2 pp.

Preliminary Report on Hearings of the Senate Interim Committee on the Education and Rehabilitation of the Handicapped Children and Adults. Published by the Senate, California Legislature. 20 pp.

Speech Rehabilitation after Total Removal of Larynx, Nathaniel M. Levin, M.D. Reprinted from the Journal of the American Medical Association, August 2, 1952, Vol. 149, pp. 1281-1286.

Rehabilitation Programs for the Homebound. Office of Vocational Rehabilitation, Federal Security Agency, Washington 25, D. C., June 1952. Paper bound. 76 pp.

"Homebound" is defined as "those disabled persons, who cannot for physical, psychological or geographic reasons leave their homes to travel to and from a place of business or training." This is Part III of the Report of Proceedings, Fifth Annual Workshop on Guidance, Training, and Placement.

Rehabilitation of the Mentally Retarded and Emotionally Disturbed. Office of Vocational Rehabilitation, Federal Security Agency, Washington 25, D.C., June 1952. Paperbound. 62 pp.

This is Part II of the Proceedings of the Fifth Annual Workshop on Guidance, Training, and Placement.

Total Evaluation of the Client. Committee on the Homebound Guidance, Training and Placement Workshop. Part I of the Proceedings of the Fifth Annual Workshop of Guidance, Training and Placement Supervisors, Washington, D.C., April 21-25, 1952. Office of Vocational Rehabilitation, Federal Security Agency, Washington 25, D.C., June, 1952. Paper bound. Mimeographed. 35 pp.

The workshop is a permanent in-service training institute planned for and conducted under the auspices of the Office of Vocational Rehabilitation.

Religion

How Shall They Hear, Published by the National Home Missions Department, 434 West Pacific Street, Springfield 1, Missouri. 8 pp.

A leaflet showing how the language of signs may help in the teaching of religion to the deaf, and how Christian workers can reach the deaf.

Bible Lessons for the Deaf. Alta Payne, Baptist Sunday School Committee, Texarkana, Arkansas. January, February, March, 1952. 30 pp.

This publication presents written material in a manner that is easily understood. It is a quarterly of Bible lessons prepared to meet a special need in the Baptist churches for their deaf membership. A knowledge of these lessons should prepare the students for more thorough courses of study.

Research

An Analysis of 500 Cases of Hearing Disability, Hayes A. Newby, Associate Professor of Speech and Drama, Stanford University, and Director of the San Francisco Hearing Center, and Dorothy Munz Molyneaux, formerly Associate Director of the San Francisco Hearing Center. Reprinted from *The Journal of Speech and Hearing Disorders,* September, 1951, 16, No. 3, 213-217.

School Reports

The Indiana State School for the Deaf, One Hundredth Annual Report to the Governor for the Fiscal Year Ending June 30, 1943. Printed at the School for the Deaf, Indianapolis. 49 pp.

Biennial Report of the Idaho State School for the Deaf and the Blind, for the Biennium 1950-1952. Gooding, Idaho. Paperbound. 27 pp.

This booklet covers the curricular activities and physical equipment of the Nebraska School for the Deaf and the Blind. Illustrations and statistics. Financial report.

Information Booklet. Louisiana State School for the Deaf. Baton Rouge, La., 1952. Paperbound. 54 pp.

This well illustrated booklet is designed to acquaint the public with the activities of the school as it functions in educating the deaf for worthy citizenship.

Yearbook. Alabama School for the Negro Deaf. 1951-1952.

The Central New York School for the Deaf, Rome, N. Y., Annual Reports, 76th - 1949-1950, 77th - 1950-1951. Illustrated. Paperbound. 53 pp.

The Virginia School for the Deaf and the Blind, Staunton, Virginia. The Handbook, covering a complete report on activities and physical equipment. Illustrated. Paper bound. 42 pp.

Missouri School for the Deaf, Fulton, Missouri. A pictorial report on the school activities and physical equipment. Paperbound. 31 pp.

Special Education

The News Letter. New York State Planning Conference for the Exceptional, 1951. Paperbound. 7 pp.

A Study of the Problems How can we, as Teachers, Meet the Needs of Exceptional Children? Members of the Class in Education 649, Hampton Institute, Hampton, Va. Summer Session, 1952. Mimeographed. 15 pp.

Services for the Child who is Hard of Hearing. A Guide for the Development of Programs. Arthur J. Lesser, M.D. Children's Bureau Publication No. 334. Federal Security Agency, Washington, D.C. Paperbound. 27 pp.

A practical guide, divided into two sections: Part I, Facts about Audiology; Part II, Administration of Programs.

Education for the Exceptional Child, Seattle Public Schools. The Seattle Program for Special Education. Reprinted from*Signposts,* the Curriculum Bulletin of the Seattle Public Schools. 20 pp.

Articles prepared by teachers in the areas of special education. Illustrated.

Some Problems in the Education of Handicapped Children, Romaine P. Mackie, Specialist, Schools for Physically Handicapped. Pamphlet No. 112, Federal Security Agency, Office of Education. 1952. 12 pp.

Planning and Operating A Sight and Hearing Program for the School Child, Texas Education Agency, Texas State Department of Health, Austin, Texas, 1952. Charts. 20 pp.

Special Education. Children with Speech and Hearing Problems. Thomas D. Houchin, Supervisor, Speech and Hearing Therapy. Edited by George E. Rotter. Nebraska Department of Public Instruction, Lincoln, Nebraska, 1952. Paperbound. 48 pp.

Selected suggestions and exercises for children with Speech and hearing problems. "Helping the Hard of Hearing Child," p. 27. "Procedures for Qualification of a Special Education Program for the Hard of Hearing," p. 44.

A Guide for Organizing and Providing Special Education for Exceptional Children. Texas Education Agency Bulletin 520. Austin, Texas, November, 1951. Paper bound. 73 pp.

The development of special education in Texas with plans for providing special education for the crippled child, the nervous child, the child with deficient vision, the mentally retarded. Chapter V (pp. 33-43) deals with teaching children with deficient hearing, giving suggestions to parents as well as teachers. Chapter VI is devoted to the teaching of children with Speech disorders.

Special Education for Exceptional Children, Margaret Scyster, Hearing Department, University of Kansas Medical Center. Mimeographed for issue by the Division of Special Education, State Department of Public Instruction, Topeka, Kansas. Paperbound. 3 pp.

The three pages of this paper offer suggestions for helping the hard of hearing child in the public school. It should be helpful to all teachers. Bibliography.

Practices and Opinions Regarding the Segregation of Children into Groups for Purposes of Education and Care in the Administration of Public Residential Schools for the Deaf in the United States. Boyd Eugene Nelson. Ab-

stract of doctoral dissertation in the Department of Education, Univ. of Utah, May, 1952. Paperbound. 12 pp.

Special Education. Kent State University Bulletin, Vol. XXXIX, No. 12, December, 1951. 28 pp.

This bulletin describes the curriculum at Kent State University in special education. Curriculum for Teachers of the Deaf (pp. 9-14) and Curriculum in Speech and Hearing Therapy (pp. 15-18.)

School Housing for Physically Handicapped Children. Bulletin 1951, No. 17. Romaine P. Mackie, Specialist, Schools for the Physically Handicapped, Federal Security Agency, Washington, D. C. Paper bound. 26 pp. 15c.

A pamphlet offering guiding principles, suggestions, and sources of information for the erection of new buildings and the remodeling of the old buildings. Particular reference to the deaf and hard of hearing child on pp. 17-21.

Speech

Speech Training. A Handbook for Students. A. Musgrave Horner, Lecturer on Speech Training at Stanmillis College, Belfast. New York: Philosophical Library, Inc., 1951. 174 pp.

This book is intended to be a collection of information considered indispensible to the serious student. Includes a considerable quantity of practice material. Where most of the lesson time is taken up with practical work, this book is offered for use in private study, to supply a general theoretical background, to be qualified and amplified at the tutor's discretion.

Speechreading

The Truth About Lip-Reading, National Association of the Deaf, 121 West Wacker Drive, Suite 1258, Chicago 1, Ill. Folder. 3 pp.

The Association, "although fully appreciating the importance of speech and advocating its development to the maximum of each individual's ability, holds that it is but a *means* of education, not the *end.*" It advocates, from personal experience, the *combined* system as the most successful ever devised for making "the deaf happy, well-adjusted, prosperous men and women."

Hearing With Our Eyes, Ena G. Macnutt, Hearing Counselor, Public Schools of Newton, Massachusetts, Copyright, Ena G. Macnutt, 175 Dartmouth Street, Boston 16, Massachusetts. 1952. 147 pp.

A lipreading textbook for teachers of the deaf and hard of hearing child with manual for accompanying workbooks. This publication is a series of lessons that may be helpful to teachers who have had training in the theory and practice of teaching lipreading and are seeking interesting material for their pupils. The lessons progress from the clearly visible to the more obscure movements. The stories increase in length. Many of the games and devices may serve as suggestions for supplementary material to be made up by the teacher.

Lipreading Workbook to accompany *Hearing with Our Eyes*, Ena G. Macnutt, Hearing Counselor, Public Schools of Newton, Massachusetts. Copyright 1952, Ena G. Macnutt, 175 Dartmouth Street, Boston 16, Massachusetts. Paperbound. 28pp.

This workbook should be helpful in teaching lipreading to children. Well illustrated.

Stories and Games for Easy Lipreading Practice. Rose V. Feilbach. The Volta Bureau, Washington, D.C. 108 pp.

This book has been planned for use with either children or adults. Elementary children above the third grade can be given a large part of the material, provided it is simplified. Some of the selections are easy enough as they are written. The success of any lipreading lesson will always depend largely on the personality of the teacher, anyhow!

Tests

Revue de Psychologie Appliquée, "L'examen de l'intelligence chez les déficients auditifs." Pierre Olèron. (July, 1951), 249-266.

M. Oliron discusses intelligence tests for the deaf. Good bibliography pp. 265-266.

Welfare

Disabled Citizens. Joan Simeon Clark. London: Allen and Unwin, Ltd., 1951. 237 pp. $4.00.

An account of the sufferings of the physically handicapped and the extent to which various disabling conditions bar the individual from full work or full citizenship. The author describes the organizations in the field and suggests what else could be done. Chapter V is devoted to deafness.

You may be able to get

- **GREATER BENEFIT**
- ***with* LESS SERVICING**

from your hearing aid

READ

An accurate, unbiased guide to selection and use

HEARING AIDS

by Matthew Mandl

Here, for the first time, is a clear, reliable guide to modern hearing aids. It shows how to choose the aid that can help you most and how to get maximum benefit from it at minimum cost in upkeep. Whatever aid you may be using or considering, your investment is considerable. This book will help you get the most out of that investment.

Written by an electronics expert who is not connected with any hearing aid manufacturer, agent or dealer, this book gives completely unbiased, accurate, up-to-date explanation of the construction and operation of modern hearing aids in terms of their effectiveness for the user. It explains the differences in the various types of batteries, receivers, ear-pieces and amplifiers, and the advantages and disadvantages of each for different types or degrees of hearing loss. It explains possible causes of distortions or defects that may occur, and tells what precautions the user can take to avoid such defects, what simple repairs he can make himself, and what adjustments can be made to increase the effectiveness of his aid.

SEE IT ON APPROVAL

The price of this book is $3.50. It will pay for itself if it saves only ONE needless repair. We're sure it will save you far more, but we want you to judge for yourself. Just write for an on-approval copy. If you're not completely satisfied that this book will help you gain more from your aid at lower upkeep cost, you may return it with no further obligation.

The Macmillan Company

60 FIFTH AVENUE, NEW YORK 11, N. Y.

Classes for the Adult Deaf

Washington Irving High School
40 Irving Place, New York City, N. Y.
Mon. and Wed. evenings, 7 to 9 P.M. Courses: Lipreading, speech and orientation in the use of personal hearing aids; English; etc.

Apostolate for Deaf and Hard of Hearing, 191 Joralemon St. Brooklyn 2, N.Y. Every Mon. evening at 8 P.M. Course: Language of the Signs; conducted by Mrs. Louise Fanelli.

The Rochester Business Institute (1951)
Extension School for the Deaf 17 Clinton Avenue South, Rochester 4, N.Y. Teach by means of the manual alphabet and the language of signs. Also by lipreading.

Public School Evening Classes
Baltimore Polytechnic Institute North & Calvert Sts., Baltimore.

Central N. Y. School for the Deaf
Rome, N. Y. (In cooperation with the Adult Education Program, Rome Public Schools, Rome, N.Y.)

Evening Classes for the Deaf Adult Deaf, Columbia Association for the Deaf
Casper Jacobsen, Teacher, 138½ E. Spring St., Columbus, Ohio

De Paul Institute Special Adult Deaf Classes
De Paul Institute, Castlegate Ave., Pittsburgh 26, Pa.

Correspondence Schools for the Deaf

Correspondence Course for Deaf Pupils. Miss Doris I. Mirrielees 3407 Estelle St., Hapeville, Ga. This course is affiliated with the Home-Study Department of the University of Chicago, Chicago.

The Hadley Correspondence Sch. for the Blind. Donald W. Hathway, Advisor, College Dept., 62 Lincoln Ave., Winnetka. Ill. Correspondence Courses for the deaf-blind.

John Tracy Clinic, Mrs. Spencer Tracy, Director, 924 W. 37th St., Los Angeles, California. Correspondence Courses for parents of deaf children.

Multiple Handicapped Pupils Reported in Schools And Classes for the Deaf in the United States And Canada, October 31, 1952

	Aphasic	*Deaf-Blind*	*Cerebral Palsied*	*Orthopedic*
Public Residential Schools	15	25	168	54
Public Day Schools and Classes	35	3	123	31
Denominational and Private Schools	75	22	39	10
Schools and Classes in Canada	7	6	16	4
TOTAL	132	56	346	99

Grand Total—633

SEND TODAY FOR HELPFUL FREE LITERATURE

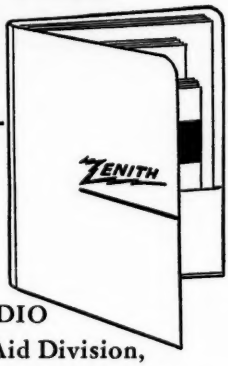

THE REHABILITATION Department of ZENITH RADIO CORPORATION, Hearing Aid Division, has a portfolio containing folders and booklets on hearing aids and problems of the hard-of-hearing.

We believe many schools and other organizations will find these reprints ideal for distribution to students, nurses, rehabilitation counselors, social workers and the general public.

Write *today* for the ZENITH portfolio which we shall be pleased to send you without obligation.

ZENITH®

ACCEPTED COUNCIL ON PHYSICAL MEDICINE AND REHABILITATION AMERICAN MEDICAL ASSOCIATION

HEARING AIDS

By the Makers of World-Famous Zenith Television, FM and Radio Sets

ZENITH RADIO CORPORATION

Rehabilitation Dept., 5801 West Dickens, Chicago 39, Illinois

* * *

VIRGINIA STATE COLLEGE SUMMER SCHOOL

The teacher training program for teachers of the deaf and for teachers of the blind which has been held at Hampton Institute, Hampton, Virginia, since 1942, has been transferred to the Virginia State College, Petersburg, Virginia. However, the courses for the summer of 1953 will not be held at the College but will be offered at the facilities of the Virginia State School for the Deaf and Blind in Hampton, Virginia, Dr. William M. Whitehead, Superintendent. The dates are from June 15 to July 24.

Inquiries and applications for enrollment should be addressed to Dr. A. T. Harris, Director of Field Services, Virginia State College, Petersburg, Virginia. It is highly desirable that persons desiring these courses should matriculate through this office prior to reporting.

Rooms and meals for students will be available at Virginia State School in Hampton. Reservations should be addressed to Dr. William M. Whitehead, Superintendent.

Graduate and undergraduate work may be taken during the summer. Persons previously pursuing summer program at Hampton Institute should write to Dr. A. T. Harris regarding transfer of credits to become a part of the records of Virginia State College.

As in previous years the instructors in the courses will be drawn from the staffs at Gallaudet College, Washington, D.C. and other institutions of special education.

* * *

Lutheran Institute for the Deaf

Founded 1873

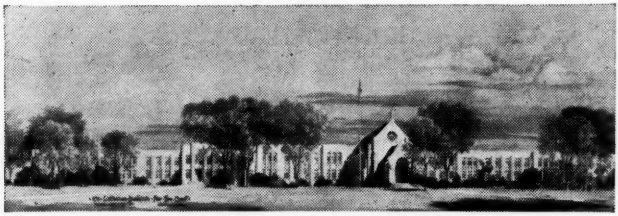

A PROTESTANT ORAL HOME-SCHOOL FOR DEAF AND HARD OF HEARING CHILDREN FROM THE AGE OF THREE—NURSERY THROUGH EIGHTH GRADE.

ALL BUILDINGS NEW, MODERN, AND FIREPROOF, HAVING BEAUTIFUL HOME-LIKE APPOINTMENTS.

Twenty-Acre Campus within the City of Detroit with Wooded Park and Ample Playground Facilities.

SMALL CLASSES — QUALIFIED TEACHERS — MODERN METHODS, CLASSROOMS and APPLIANCES. Individual and Group Hearing Aids, Visual Aids and Television.

HORSEBACK-RIDING, SWIMMING, BICYCLING, TOBAGGANING, COMPETITIVE SPORTS WITH HEARING GROUPS, SCOUTING, and other recreational features.

Pupils enrolled from all parts of the U.S. and Canada. — NOT RESTRICTED TO LUTHERANS. — All parents desiring for their children a thorough elementary education together with Christian guidance in a home-like environment should write the Director for further information.

John A. Klein, Director, 6861 Nevada Ave., Detroit 34, Michigan

Religious Work with the Deaf

The following list of religious workers with the deaf in the United States and Canada is an attempt to present some indication of what is being done along the religious line of work with the deaf in schools for the deaf and with the adult deaf. The list of names may be incomplete and anyone knowing of religious workers whose names do not appear here are urged to send in additional names and information immediately to the Editor of the AMERICAN ANNALS OF THE DEAF, Washington 2, D.C.

The following list is arranged alphabetically according to church denominations.

Assemblies of God Deaf Fellowship

Advisory Board
Rev. Fred Vogler, Chairman,
Dir., Nat'l Home Missions Dept.
434 W. Pacific St.,
Springfield 1, Mo.
Rev. Harry M. Myers
Rev. J. Roswell Flower
Paul W. Carlstrom
434 W. Pacific St.,
Springfield 1, Mo.
Rev. Earl L. Walpole
Bible Classes for the Deaf & Ministers or Leaders in charge

Wyatt Park Assembly
27th and Olive Streets
St. Joseph, Mo.,
Arla R. Beach
Elwood, Kan.

Central Assembly
Campbell and Calhoun
Springfield, Mo.
Rev. Lottie L. Riekehof
Central Bible Institute
Springfield, Mo.

Faith Tabernacle
92nd and Normandie
Los Angeles, Calif.
Rev. Essie Haigwood
5331½ Maywood Avenue
Maywood, Calif.

Central Assembly of God
East Fourth Avenue & Grant Sts.
Denver, Colo.
Mr. and Mrs. Robert Henderson
838 Fillmore St.
Denver, Colo.

Full Gospel Tabernacle
7th and Riverview Streets
Kansas City, Kansas
Rev. Paul C. Meacham
Lock Box 281
Kansas City, Kan.

Central Assembly of God
904 Louisiana Street
Little Rock, Ark.
Croft Pentz
1522 West 24th Street
Little Rock, Ark.

Full Gospel Tabernacle
7th and Riverview Streets
Kansas City, Kans.
Rev. S. Wayne Shaneyfelt
11 "G" Street
Kansas City, Kan.

Lakeside Assembly of God
2642 North Prospect
Milwaukett, Wis.
Rev. Janelda R. Smith
2202 North 73rd Street
Milwaukee 13, Wis.

Assembly of God Church
Rock Island, Illinois
Rev. Velma Smith
914 20th Street
Rock Island, Illinois

Glad Tidings Deaf Church
Spottsville and Colonial Avenue
Norfolk, Va.
Rev. J. W. Stallings
101 Guy Street
Norfolk 9, Va.

Religious Workers for the deaf

Assembly of God
342 West Douglas Avenue
Jacksonvile, Illi
Rev. Elverta Thompson
1618 Chilton Street
Jacksonville, Ill.

First Assembly of God
1862 Glenview Street
Memphis, Tenn.
Esther Wiseman
1057 South Wellington
Memphis, Tenn.

Donna Beach
Kansas School for the Deaf
Olathe, Kansas

Paul W. Carlstrom
Route 4, Box 292
Springfield, Mo.

Sullivan E. Chainey
2709 College Street
Springfield, Mo.

Rev. Florence I. Jordan
Seattle Pacific College
Seattle 99, Wash.

Mrs. Agnes Kelby
308 North Schiller
Little Rock, Ark.

Lynettie Kierce
Kansas School for the Deaf
Olathe, Kansas

Rev. Edward Granholm
59 Crane Road
Stamford, Conn.

Rev. and Mrs. James Cotton
141 Laburnum Avenue
Flushing, N. Y.

Kathern J. Mittleider
Central Bible Institute
Springfield, Mo.

Agnes Nicholson
Southern California Bible College
Costa Mesa, Calif.

Rev. Lottie L. Riekehof
Central Bible Institue
Springfield, Mo.

Rev. Fern I. Rolfe
923-6th Street West
Ashland, Wis.

Rev. Earl L. Walpole
National Field Representative
%National Home Missions
434 Pacific St.
Springfield, Mo.

Rev. and Mrs. R. G. DeBock
7332 23rd Ave. North West
Seattle, Wash.

Religious Periodical

The Silent Ambassador
Paul W. Carlstrom
434 W. Pacific St.
Springfield, Mo.

Seminary

Central Bible Institute
3000 N. Grant
Springfield, Mo.

BAPTIST

The Southern Baptist Convention

Home Mission Board, Deaf Section (1905)
J. B. Lawrence, Ex. Secy-Treas.
161 Spring St., N.W.
Atlanta 3, Ga.

Southwide Conference of Baptist Deaf (1949)
W. L. Asbridge, Pres.
Mrs. Z. W. Embry, Vive Pres. Louisville, Ky.
Robert T. Marsden, Secy. School for the Deaf, Little Rock, Ark.
Arthur D. Crow, Treas. 217 Rice St., Little Rock, Ark.

Ministers and Leaders to the Deaf:
Rev. J. W. Gardner 1521 W. 21st St. Little Rock, Ark.
Rev. & Mrs. C. F. Landon 2606 Exeter St., First Baptist Church Dallas, Texas
Rev. & Mrs. Leslie Gunn Rt. 9, Box 191 Oklahoma City, Okla. First Baptist Church N.W. 11th & Robinson St. Oklahoma City, Okla.
Rev. and Mrs. Carter Beardon 8505 Palmetto Ava., New Orleans, La. First Baptist Church, 3436 St. Charles, New Orleans, La.

Local Church Workers:
Mrs. Laura Formwalt Boyds Creek, Tenn. Leader of Deaf Group, First Baptist Church, Knoxville, Tenn.
Mrs. J. Carl Brittain, Worker among the deaf. Sponsored by Atlanta Baptist Association, Atlanta, Ga. 309 Moreland Ave., N. E. Atlanta, Ga.
Mrs. Fay Lanham, Leader Silent Group, First Baptist Church, 699 N. Evergreen, Memphis, Tenn.
Mrs. J. C. Smalley, Leader Deaf Group, Curtis Baptist Church, 108 Fourth St. Augusta, Ga.
Mrs. Louis A. Beard, Leader The Silent Bible Class, First Baptist Church, 8217 Wier Drive, Houston, Texas
Mrs. S. P. Wright, 926 Third Ave., Columbus, Ga.
Mrs. S. Douglas Johnson, 805 W. 30th. St., Austin Texas
Mrs. Bertie M. Hiner 2603 McKinley St., Fort Worth, Texas
Mrs. Carrie Abbott, School for the Deaf, Austin, Texas
Rev. Louis Fant, Brooks Hall, Baylor University, Waco, Texas
Jesse Dudley, 2205 Webster St., Waco, Texas
Mrs. Peggy Young, 941 West 21st St., Houston, Texas
Mrs. Ruth Smith, 1709 So. X St., Fort Smith, Ark.
Miss Carolyn R. Bowers, First Baptist Church, Columbia, So. Carolina
Rev. Roy Martin, Jr., Fourth Ave. Baptist Church, Louisville, Ky.
John Ward, First Baptist Church, Little Rock, Ark.

First Baptist Church Sherevport, La.
Mrs. S. Y. Youngblood (interpreter for deaf group) 1417 Madison Ave., Shreveport, La.

First Baptist Church Texarkna, Tex.
Mrs. Margaret Fore 3024 Hazel St., Texarkana, Tex.

Leaders of Bible Clases for the Deaf
C. V. Trigg, First Baptist, Dallas, Texas
Carey C. Shaw, First Baptist Church, Houston, Texas
Mrs. Dan Mayfield, Columbus Ave. Baptist Church, Waco, Texas
Mrs. Lillian Gaiennie, First Baptist Church, New Orleans, La.
John Carter, First Baptist Church, Lake City, Ark.
Reuben Harrel, First Baptist Church, Russellville, Ark.
Jack Owens, First Baptist Church, Mena, Ark.
J. Monroe Carter, First Baptist Church, Nashville, Tenn.
W. C. Riddle, First Baptist Church, Greenville, S. C.
Olen Edwards, First Baptist Church, Sumter, S. C.

Mrs. Carlisle Scott, Second Baptist Church, Richmond, Va.
R. Aumon Bass, First Baptist Church, Staunton, Va.
Frank Ewing, First Baptist Church, 136 Leader Ave.,, Lexington, Ky.
W. R. Hackney, First Baptist Church, Charlotte, N. C.
O. W. Underhill, First Baptist Church, Morganton, N. C.
Robert Marsden, First Baptist Church, Little Rock, Ark.

American Baptist Convention

Ministers and Leaders of the Deaf in California
Dr. Leon Emery Hilton
6503 Malabar Street
Huntington Park, Calif.
Rev. Nobel A. Hower
832 West 85th Street
Los Angeles, California
Mr. Loren A. Kibby
2210 Columbia Street
San Diego, California
Mr. Neil Carson Pollard
1534 Thirtieth Street
San Diego, California
Mrs. Hattie Sherman
935 Pontiac Avenue
Fresno, California
Baptist Deaf Center Church School, Toge E. Samuelson, Leader

Churches and Classes for the Deaf in California
Fresno, California
Memorial Baptist Church (Deaf Class)
Mrs. Hattie Sherman, Missionary
Cor. Belmont and Fresno.
Los Angeles
Baptist Church for the Deaf
Rev. Nobel A. Hower, Pastor
823 West Manchester Blvd.
Los Angeles 44, California
Gardena
Calvary Baptist Church (Deaf Class)
2818 West Manhattan Beach Blvd.
Gardena, California
Porterville
First Baptist Church (Deaf Class)
Second and Mill Streets
San Diego
First Baptist Church (Deaf Mission)
Mr. Loren A. Kibby, Missionary
Tenth and E. Streets
San Jose
First Baptist Church (Deaf Class)

Buildings owned by the Deaf
Los Angeles Deaf Center (Baptist)
823 West Manchester Blvd.
Los Angeles, California

Seminary offering course in the Language of Signs
Los Angeles Bible Institute
558 South Hope Street
Los Angeles, California

General Association of Regular Baptist Churches (North) Independent and Fundamental

Wealthy St. Baptist Church for the Deaf
Rev. Harold H. Christensen, Eastern Ave. and Wealthy St., S. E.
Grand Rapids 4, Michigan
North Baptist Church
2001 North Saginaw Ave., Flint, Michigan
Services at 2:00 P. M. on the *fourth* Sunday of each month.
Services at 3 P. M. on the first, third, and fifth Sunday of *every month.*
Bible Study Class at 7:30 P. M. every Friday.
First Baptist Church
324 North Jefferson Ave., Saginaw, Michigan
Services at 7 P. M. on the *fourth* Sunday of *every other* month.

Rev. Christensen conducts two services in Detroit, at the Temple Baptist Church and Bethany Tabernacle, on the *second* Sunday of each month and also in Muskegon at the Gospel Tabernacle by appointment.

Rev. Harold H. Christensen
1316 Myrtle St., N. W.
Grand Rapids 4, Michigan

Baptist

Calvary Baptist Church, Dept. for the Deaf (1885) ***and Ephphetha Bible Class*** (1952)
8th and H Sts., N. W., Wash., D. C.
Francis C. Higgins, Leader
Gallaudet College, Wash., D. C.

Sunbeam Society (Ladies Auxilary.), Calvary Baptist Church, Washington, D. C.
Mrs. Roy Stewart, President
Mrs. John Todd, Secretary

Baptist Church for the Negro Deaf
Rev. John Cooper
Shiloh Baptist Church
9th and P Sts., N. W.
Washington, D. C.

Bible Class for the Deaf
Dr. L. Biro, pastor
University Baptist Church
Miami, Fla.

The Temple Baptist Bible Class for the Deaf (1935)
14th and Marquette Sts.
Detroit 8, Michigan
Mr. H. Clayton Sebring, Leader
14821 Tuller Ave.
Detroit, Mich.

Michael's Bible Class for the Deaf
Mrs. William C. Scott, Leader
Second Baptist Church
7 West Franklin St.
Richmond, Virginia

Missionary Baptist Churches Among the Deaf

Deaf Churches and Congregations

Antioch Missionary Baptist Church for the Deaf
3310 Asher Ave.
Little Rock, Ark.
Lamar Hill, Pastor
2102 Brown St.
Little Rock, Ark.

Antioch Missionary Baptist .. Church for the Deaf
Jackson, Mississippi
C. L. Jones, Preacher to the Deaf
2102 Brown St.
Little Rock, Ark.

Beech Grove Missionary Baptist Church
Fordyce, Arkansas
C. L. Jones, Preacher to the Deaf Congregation
2102 Brown St.
Little Rock, Ark.

First Immanuel Missionary Baptist Church
Pine Bluff, Arkansas
Lamar Hill Preacher to the Deaf Congregation
2102 Brown St.
Little Rock, Ark.

Mission
Hot Springs, Arkansas
C. L. Jones, Preacher to the Deaf Congregation
2102 Brown St.
Little Rock, Ark.

Ministers to the Deaf:
C. L. Jones
2102 Brown St.
Little Rock, Ark.
Lamar Hill
2102 Brown St.
Little Rock, Ark.

Religious Periodical
The Missionary Baptist Silent Messenger
C. L. Jones, Editor
2102 Brown St.
Little Rock, Arkansas

Seminary Giving Courses in the Languge of Signs and Bible Training for the Deaf
The Missionary Baptist Seminary
3310 Asher Ave.,
Little Rock, Ark.

Catholic Churches (Roman)

ALABAMA

Mobile—Rev. Paul Mullaney, Little Flower Church, 2105 Government St. (for white deaf) every Sunday evening at 8 o'clock.

Most Pure Heart of Mary Church (for colored deaf), every Friday evening at 8 o'clock.

Catholic Deaf Society

ARIZONA

Tucson—at Santa Margarita on 2nd Sundays of January, May and October only. Father Joseph Heidell, C.Ss.R.

CALIFORNIA

Los Angeles — Ephpheta Society meets every 3rd Sunday, 2:30 p.m. at Loyola High School, 1901 Venice Blvd. Father Parish, S.J. and Mr. James Dempsey, S. J., Mr. John Dullea, S.J., moderators.

Confraternity Classes for Deaf Children, 258 N. Union Ave., Los Angeles

Oakland—at St. Joseph's Center for Deaf and Hard of Hearing, 88 Vernon St., Ooklan 10, Rev. Wm. F. Reilly; 2nd Sundays, 3 p.m. for H of H.

San Diego—At the Cathedral on the second Sunday of each month, at 3 p.m. Directed by Father Francis Parish, S.J., & Mr. George Porter, S.J.

San Francisco—at St. Joseph Center, 88 Vernon St., Oakland 10, Calif.; 3rd Sunday at 3 p.m. for H of H. Confessions at any time. Father William F. Reilly,

St. Joseph's Auxiliary

CONNECTICUT

Hartford—at 244 Main St., 1st Sunday, 2 p.m. Father Joseph M. O'Connell, 211 Steele Road, W. Hartford, and Rev. Raymond Mulready, St. Boniface Church, New Haven.

New Britain — at St Mary's School; 1st Monday, 8 p.m. Father O'Connell.

New Haven—at Diocesan Bureau, Orange St., 3rd Sunday, 2 p.m. Rev. R. Mulready.

Stamford—at K of C Bdg.; 4th Sunday, 3 p.m.

Waterbury—at St. Mary's School, 2nd Sunday, 2 p.m. Father O'-Connell.

DELAWARE

Wilmington—at St. Ann's, Gilpin & Union, every 4th Sunday at 8 p.m. Father Stephen Landherr, C.Ss.R.

ILLINOIS

Chicago—at Ephpheta Social Center, 635 S. Ashland Blvd.; on 1st & 3rd Sundays from 3:30 to 10 p.m. Confessions every Saturday afternoon and evening at 1076 W. Roosevelt Rd. Father Charles T. Hoffman, S.J., 1076 W. Roosevelt Rd., Chicago 8.

Jacksonville — at Illinois School for the Deaf, Thursday evening at 6:30, Sunday morning between Masses. Father Raymond Franzen and Father John I. Morris, Our Saviour parish.

INDIANA

Evansville—Rev. Eugene Dewig, 2701 W. Franklin

Indianapolis—at St. John's Hall, 228 W. Georgia St., on the 3rd Sunday of each month. Rev. Ralph. T. Schweizer, 4717 Central Ave., Indianapolis 5. At St. Joan of Arc Church each Sunday for Catholic children.

IOWA

Des Moines—at Dowling High School every 3rd Sunday at 3 p.m. Confessions in Blessed Virgin Chapel, St. Ambrose Cathedral, Saturday afternoon preceding each meeting. Father J. W. Higgins, moderator.

Catholic Deaf Society (1948)

KANSAS

Olathe—at St. Paul's 129 North Chestnut St., Sundays at 9 a.m. for children. Father Patrick J. Smith.

KENTUCKY

Louisville—at Sacred Heart Church,, 17th & Broadway, Louisville, 4th Sunday of each month at 4 p.m. Father Joseph A. Newman, 4005 Dixie Highway, Louisville 16.

LOUISIANA

Baton Rouge—at St. Joseph's, 423 Main St., every 1st Friday at 7:45. Father David Walsh.

Catholic Society for the Deaf

Lafayette—Catholic Deaf Society (1952) Father Albert Boumans, St. Mathew's Church, Crowley, La.

New Orleans—at St. Mary's, Josephine & Constance Sts., every 4th Sunday at 4 p.m. Father David Walsh, C.Ss.R, 2030 Constance St.

St. Mary's Deaf Society (1948)

Catholic Deaf Society (1947)

St. Katherine's Society for the Colored Deaf (1949)

Publication: *The Sign Board*

MARYLAND

Baltimore—at Sacred Heart Mission Center, 12 S. Woodington Rd., once a month. Father Bernard A. Brannan, 4900 Old Frederick Rd. (29).

MASSACHUSETTS

Boston—at SS. Peter and Paul Church, Broadway, South Boston, Second Sunday of the month for the Deaf; the 3rd Sunday of the month for the Hard of Hearing. Father John J. Watson, moderator.

Perpetual Help Deaf-Mute Centre

Guild of the Immaculate Heart of Mary for the Deaf and the Hard of Hearing

Catholic Guild for the Deaf (1932)

In Boston College HS, 761 Harrison Ave., on the 1st Sunday of each month at 3 p.m. Father Clarence Blais, S.J.

Brockton—at St. Patrick's Church. Devotions for the Deaf, third Sunday of the month at 3 p.m. Rev. Joseph W. Langley, moderator.

Lowell—at St. Peter's Church, Gorham Street, Lowell, on the 1st Sunday of each month at 3:30 p.m. Rev. J. David Welsh, moderator.

Worcester—at St. Paul's on the 3rd Sunday of every month at 3:30 p.m. Father J. R. Sullivan, S.J., College of the Holy Cross, Worchester 3, Mass.

MICHIGAN

Detroit—at Holy Redeemer, 1721 Junction Ave.; every 3rd Sunday at 3 p.m. Father Julian S. Grehan, C.Ss.R., 1721 Junction Ave., Detroit

Detroit Assoc. of Catholic Deaf (1916)

Patrick Owens.

Pontiac—at St. Vincent de Paul, 197 S. Parke Ave.; every 4th Sunday. Father Raymond C. Kalter.

MINNESOTA

Minneapolis—at St. Olaf's, 803 Second Ave. S. on last Sunday of each month at 9 a.m. Mass (Confessions at 8:30 a.m.) Father George Garrelts.

De l'Epee Society for the Deaf

St. Paul—See Minneapolis

MISSOURI

Kansas City—at Catholic Community Center, 3200 Main St.; every 1st Friday at 7:30 p.m. Sermon in signs for the deaf every Sunday in Sacristy of St. Patrick's, 8th & Cherry Sts. after 11 a.m. Mass. Father Francis Weir, 806 Cherry St.

St. Louis — at St. Alphonsus ***"Rock"*** Church, N. Grand & Finney; 1st Sunday at 3 p.m. Confessions in Rectory. Father R. C. Kalter, C.Ss.R. and Father Raymond Gruenke, C.Ss.R., 1118 N. Grand Blvd., St. Louis 6.

St. Louis Catholic Deaf Society

The Society for the Catholic Hard of Hearing, Reverand Thomas Cosgrove, C.Ss.R., St. Joseph's College, Kirkwood 22, Mo.

NEBRASKA

Omaha—at St. Aldalbert's, 2617 So. 31st St.; 3rd Sundays at 3 p.m. Father James J. Kocarnik.

At Holy Name School (Service Rm.) Sundays after 9 a.m. Mass; Wednesday at 3:45 for children. Father R. Gruenke, C.Ss.R., 3014 45th St.

NEW JERSEY

Morris Plains—Catholic Center for the Deaf, St. Virgil Church, 250 Speedwell Ave., every 4th Sunday, 3:30 p.m.

Business meeting every 2nd Thursday, 8:00 p.m. Father Louis Gallo.

Newark — at Old St. Patrick's Cathedral, Central Ave. and Wash. St., every 2nd Sunday at 8 p.m. Every Thursday night at 75 Central Avenue. Father John Hourikan and Father

Paterson — at Cathedral of St John (Our Lady's Chapel), Main St. & Grand; 1st Sunday at 3 p.m.

At Catholic Community Center, 395 Main St., 3rd Wednesday of each month at 8 p.m. Social gathering here every Friday night. Father Andrew Molnar, 217 3rd St., Passiac (Ph. PA 2-0332 or PA 3-3292).

Catholic Deaf Society (1941)

Perth Amboy—at St. Mary's, 104 Center St., 1st Sunday for H of H; 3rd Sunday for Deaf. Confessions every Saturday 3-4:30. Father Theodore A. Opdenaker.

Spring Lake—at St. Margaret's Third & Ludlow Aves.; every 4th Sunday at 2:30 p.m. Father George E. Everitt.

Trenton—at St. James Day Nursery, 221 N. Warren St.; 2nd Sundays at 2:30 p.m. Confessions on Saturday at Our Lady of Good Counsel from 4-5 & 7:30 to 8:30 p.m. Father Bernard De Coste, 223 E. Union St., Burlington, N.J.

Publication: *The Catholic Auditor*

Mt. Carmel Guild Deaf Dept. 73 N. Clinton Ave., Trenton, N. J.

NEW MEXICO

Santa Fe— Rev. Aubert Grieser, O.F.M., Box 829, Santa Fe

NEW YORK

Albany—at Dominican Convent, 886 Madison Ave., Albany. Second Sunday of each month, except July and August. Rev. Joseph D'Agostino of O. L. of Mt. Carmel Church, Gloversville.

Catholic Society for the Deaf, 886 Madison Ave., Albany.

Brooklyn—at St. Boniface, Duffield & Willoughby Sts., every Sunday at 3:30 p.m. Separate meeting room for the Deaf; separate meeting room for the Hard of Hearing. Father George J. Haye and Father Thomas F. Cribbin.

Bible Class for deaf children, 342 Bridge St., Brooklyn 2, N. Y.

The Salesian Auditorial Society, 191 Joralemon St., Brooklyn 2, N. Y.

DeSales Youth Club (non-denominational) 84 Fourth Ave., Brooklyn

Apostolate for Deaf and Hard of Hearing
191 Joralemon St., Brooklyn 2, N. Y.

Jackson Heights—at St. Joan of Arc Church, 8200 35th Ave., on the 4th Sunday of every month for the Deaf, at 3:30 p.m. Father John Sherman, morerator, 215-35 38th Ave., Bayside, L.I., N.Y.

Buffalo—at St. Mary's Chapel, 2253 Main St., 2nd Sundays at 9:15 a.m. Confessions before Mass. Very Rev. Msgr. Sylvester J. Holbel; also Father John B. Gallagher, C.Ss.R, Pine and Broadway.

Kingston — at St. Mary's, 164 Broadway, one Monday of each month at 7:30 p.m. Father Joseph M. Colleran, C.Ss.R, Mt. St. Alphonsus, Esopus.

Newburgh—at St. Patrick's, 57 Grand St., one Sunday of each month at 7:45 p.m. Father Colleran.

New York—Archdiocese: *Listed by Boroughs*

Manhattan—1st Sunday of every month at Holy Cross Church, 333 West 42nd St (bet. 8th and 9th Aves.) at 3:30 p.m. Fathers Darcy, Lynch, Schroeder, and Marbach.

Ephpheta Society for the Catholic Deaf

Knights and Ladies of De l'Epee Sickness and Disability Association

Cheer-Up Club

Staten Island—2nd Sunday of every month at St. Margaret Mary's, Midland Beach, Staten

Island, at 7:30 p.m. Fathers Riordan, Pavis, and Shevlin.

Bronx — 3rd Sunday of every month at Immaculate Conception, 150th St. & Melrose Ave. (55) at 3:30 p.m. Fathers Darcy and Lynch.

Rochester—1st and 3rd Sundays, Mass and sermon for deaf, 9 a.m. St. Francis de Sales Chapel (St. Joseph's School Hall, 120 Franklin St.). Confessions 1st and 3rd Saturdays, 4 to 6 p.m. and 7:30 to 9 p.m. Holy Family Deaf Society meeting and Communion breakfast, 3rd Sunday after Mass. Father John B. Gallagher, C.Ss.R, 258 Pine St., Buffalo, 4, N.Y.

Syracuse—at Catholic Women's Club, 264 E. Onondaga St., on the 1st and 2nd Sundays of each month at 8 p.m. Father Vincent J. Donovon, 516 Salt Spring Rd., Syracuse 3, N.Y. Rev. Robert P. Collins, 105 E. Liberty St., Rome, N.Y.
Society for the Catholic Deaf

White Plains—4th Sunday of every month. St. John's Church, Hamilton Ave. (near Bus Terminal). White Plains.

New York Catholic Deaf Center—453 Madison Ave (bet. 50 and 51 Sts), New York 22, 1st floor. PLaza 9-1402. Open Mon. thru Fri., 7-10 p.m., and on occasional Sunday evenings.
Rev. Walter J. Darcy.

OHIO

Cincinnati—at Adult Deaf Center, 2021 Auburn Ave.; on 2nd Sundays. Confessions 9:15, Mass, 9:45 a.m.; on 4th Sundays: Sermon at 4:30. Msgr. Henry J. Waldhaus and Father Paul F. Klenke, St. Rita's School for the Deaf, Lockland 15, Ohio. St. Nicholas Catholic Deaf Club (1912)

Cleveland—at St. Columbkille's, Superior Ave. & E. 26th St.; Deaf Clubs meet here twice a week, athletics, etc. Confessions every Sat. & eve of Holy Days. Father L. A. Gallagher and Ass't Father John F. Wilson; 2642 Superior Ave., N.E. (14)

Dayton—at St. Joseph's. 2nd and Madison Sts.; on 1st Sundays at 2:30. Father Philip Kesting, St. Rita's School for the Deaf, Lockland 15, Ohio.

Sandusky—at St. Mary's Central Ave. & Jefferson St.; every 3rd Sunday at 3:30 p.m. Father Francis Seeger, S.J., Toledo, Ohio.

Toledo—at St. Joseph's, Locust and Erie Sts.; on 2nd Sundays at 3:15 p.m. Father Francis Seeger, SJ., 219 Page St.
Catholic Club for the Deaf
Ephpheta Society

OREGON

Portland—at Jesuit Provincial Chapel, 615 NW 20th only at Christmas and Easter. Father Leo. J. Robinson, S.J.

PENNSYLVANIA

Philadelphia — at St. Boniface, 174 W. Diamond St. on 1st and 3rd Sundays at 8 p.m. Father Stephen Landherr, C.Ss.R.
174 W. Diamond St., Philadelphia 22, Pennsylvania.
Catholic Guild to Aid the Deaf and Hard of Hearing
Publication: *The Spokesman*

Pittsburgh—at De Paul Institute, Castlegate Ave (26). Meets quarterly. Father R. J. Doherty.
Catholic Deaf Club
Publication: *Catholic Deaf Club Bulletin. DePaul Alumni News*

Pottsville—at St. Patrick's, 319 Manantongo St. Father Robert J. Connor.
Marian Deaf Club (1950)

Scranton—see Wilkes Barre.

Wilkes Barre—at Our Lady of Victory House, 151 S. Wash. Ave., every 4th Sunday at 3:30 p.m. Father Daniel McCarthy, 746 Jefferson Ave., Scranton.

RHODE ISLAND

Providence—at Holy Name Chapel, every 3rd Sunday at 4 p.m.

At the Columbus Club, Greene St., every 3rd Sunday at 2 p.m. Bishop Keough, Auricular Group for the H. of H.

Confessions every 1st Monday at Holy Name Chapel—for deaf children and adults—4:30 p.m.

Hearing Clinic every Monday and Wednesday afternoon (and by appt.) at St. Mary's Rectory, 103 Pine St., Pawtucket. Hearing tests and advice on Hearing Aids.

Educational & Social Night every 3rd Thurs. at Columbus Club—8 p.m. Movies, entertainment, short religious talk, refreshments and social. Father Everett McPhillips, 103 Pine St., Pawtucket.

St. Francis Xavier's Society for the Deaf

St. Francis DeSales Guild

SOUTH DAKOTA

Sioux Falls—Msgr. J. F. Cavanogh.

Clear Lake—Rev. Henry Sikkes

TEXAS

Austin—at St. Ignatius Martyr, 206 W. Johanna St., 22, every 3rd Sunday. Mass at 9 a.m. Rev. John T. Payne, C.S.C.

Houston—at Sacred Heart Church, 1111 Pierce Ave., every 3rd Thursday at 7:45 p.m., Rev. Bernard J. O'Neill.

Catholic Deaf Guild

Laredo — at St. Augustine's School, 214 San Bernado Ave., every 3rd Monday at 7:45 p.m.

San Antonio—at St. Mary's Rectory, 202 N. St. Mary's St.; every 3rd Wed. at 7:45 p.m.

WASHINGTON

Seattle—See Vancouver.

Spokane—at Gonzaga Univ., every 1st and 3rd Sunday at 2:30 p.m. Mt. St. Michael's open to visitors on Sundays from 2 to 4 p.m. Confessions here at any time. Father Michael O'Malley, S.J. and Jesuit Scholastics.

Crusaders' Club

Mount St. Michael's Deaf Society

Vancouver—at St. James, West 12th St., every Sunday at 9:30 Mass. Confessions before Mass. Father Patrick McNerney, 218 W. 12th St.

WASHINGTON, D.C.

Holy Name Church, 11th & K St., N. E., every 3rd Sunday. Mass at Holy Name Church every Sunday during the school year. Confessions at St. Anthony's Rectory by appointment or on any Wednesday or Saturday. Father John L. Bailey., Holy Redeemer Rectory, 4902 Berwyn Road, College Park, Maryland

Newman Club (1948), Gallaudet College, Washington 2, D.C.

WISCONSON

Manitowac—at St. Boniface Sister's Chapel, 1110 S. 10th St. St., 1st Sunday of every month, 7:15 p.m. Rev. Earl R. Brouchoud.

Catholic Deaf Center

Milwaukee—at St Vincent de Paul Office, 1612 North 7th St., on 2nd Sundays of the month (except July and August) at 2:30 p.m. Rev. Lawrence Murphy, 3680 So. Kinnickinnic Ave., Milwaukee (7)

Ephpheta Sodality of St. John Baptist (1911)

Catholic Deaf Society

Madison—at the St. Paul's University Student Center, Newman Hall, 723 State St., on the 3rd Sunday of each month from 3 to 5 o'clock. Father Eugene Graham. Sacred Hearts Rectory, 227 Columbus St., Sun Prairie and Father Eugene Bauhs, St. Joseph's Rectory, 304 East St., Baraboo.

CANADA

Toronto, Ont. — at Columbiere Hall, 389 Brunswick Ave., every Sunday at 3 p.m. Mass and Communion breakfast every 3rd Sunday of the month at Loretto College School, 387 Brunswick Ave., at 10 a.m. Confessions before Mass; or by arrangement. Father J. E. Moss, St. Augustine's Seminary, Howard 2106 or Howard 2107.

St. Francis de Sales Deaf Society (1918)

Montreal, Quebec— at the Institute for Deaf Girls, 3725 St. Denis St., every first and third

Sunday of the month at 2:30 p.m., Benediction, Instruction, Confessions and Social Gathering, also Attendance Prizes and Movies, Rev. Gerald Hebert, assisted by Rev. Pierre Hurteau.

Seminaries Giving A Course in the Language of Signs

Catholic University of America, Washington, D. C.
Holy Cross College
4001 Harewood Rd., N.E.
Washington, D.C.
Mt. St. Mary's Seminary, Emmithburg, Md.
St. John's Seminary, San Antonio, Texas
Mount St. Micheal Seminary, Spokane, Wash.
St. Mary's Seminary, La Porte, Texas
Boston College High School, Boston, Mass.
St. Joseph's Seminary, Yonkers, N. Y.
Immaculate Conception Seminary, Darlington, Ramsey, N.J.
Redemptorist Seminary, Mount St. Alphonsus, Esopus, N.Y.
St. Mary's Seminary
Roland Park, Baltimore, Md.
Alma College
Alma, California
Weston Theologate
Weston, Massachusetts
West Baden College
West Baden Springs, Ind.
Fairfield Preparatory School
Fairfield, Conn.
Immaculate Conception Seminary
Oconomowoc, Wis.
St. Meinrad Seminary
St. Meinrod. Ind.
St. John Seminary
Brighton 35, Mass.
Immaculate Conception Seminary, Huntington, L. I., N. Y.
St. Augustine's Seminary, Kingston Rd., Toronto.

Christian Deaf Fellowship

The Christian Deaf Fellowship (1945)

Officers

Rev. John W. Stallings Jr.
Superintendent
101 Guy St., Norfolk 9, Va.

Rev. Willis A. Ethridge
Assistant Superintendent
56 Wellesley
Toronto, Ont., Canada

Rev. Robert Johnson
Secretary
School for the Deaf
Cave Spring, Ga.

Rev. LaVona Thompson
Treasurer
3231 E. Admiral Place
Tulsa 4, Oklahoma

Rev. Paul C. Meacham
Honorary Advisor
Lock Box 281
Kansas City 17, Kansas

Ministers, Leaders, and Workers

Rev. LeRoy Whiteman
Akron, Ohio

Mrs. Flora Meacham
Lock Box 281
Kansas City, Kansas

Mrs. Orene Witucki
2541 S. W. 31st St.
Oklahoma City, Oklahoma

Julian A. Markham
11 E. Roberts Court
(Simonsdale)
Portsmouth, Virginia

Rev. Kenneth Lee Miller
108 Huron St.
Goshen, Indiana

Rev. Florence Jordan
Seattle Pacific College
Seattle 99, Wash.

Rev. Eugene Huff
CBIS
Springfield, Missouri

Rev. Willis Ethridge
56 Wellesley,
Toronto, Canada

Rev. Rosalie Barthlow
9203 S. W. 26th Avenue
Portland 1, Oregon

Rev. Fern Rolfe
Bethel Temple, 21st & W Sts.
Sacramento, Calif.

Rev. Donna Beach
321 N. 7th St.
Kansas City, Kansas

Rev. Lottie Riekehof
CBIS
Springfield, Missouri
Mr. Sullivan Chainey
Springfield, Missouri
Rev. J. Smith
2202 N. 73rd St.
Milwaukee 13, Wisconsin
Rev. James McCormick
CBIS
Springfield, Missouri
Mrs. J. McCormick
CBIS
Springfield, Missouri
Mrs. Ethel Thompson
2036 Iron St.
Bellingham, Washington
Rev. Velma Smith
915-20th St.
Rock Island, Illinois
Clifford Bruffey
Webster Springs, W. Va.
Harvey Johnson
825 N. Grant Ave.
Springfield, Mo.
Rev. A. G. DeBock
7332-23rd Ave. N. W.
Seattle, Washington
Rev. Everett Dunn
543 Snyder St.
San Jose, California
Rev. Jerry Potter
125 Randall St.
Thomasville, N.C.
Mr. G. Margo
Toronto, Canada
Rev. Warren Hindman
5248 Larkin
Houston 7, Texas
Rev. Bob Revell
5375 S. Euclid Ave.
Los Angeles, Calif.
Mr. Thomas Sebrell
217 W. 16th St.
Norfolk, Virginia
Rev. Milton Wilson
6730 Perry Road
Bell Gardens, Calif.
Rev. L. H. Coash
3014 Washington Ave.
Granite City, Ill.
Mr. Ray Hambecker
3864a Ashland Ave.
St. Louis, Mo.
Mr. & Mrs. Paul Soules
3116 Madison St.
Hyattsville, Md.
Rev. James Cotton
380 Riverside Drive
New York 25, N.Y.
Mr. Jaffray
Toronto, Canada
Miss L. Reikenhaz
C.B.I.
Springfield, Mo.
Mr. S. Hinson
2080 N. E. 163rd St.
N. Miami Beach, Fla.
Andrew Foster
Gallaudet College
Washington, D.C.

Seminaries Giving A Course in the Language of Signs

Central Bible Institute, Springfield, Mo.
Life Bible School, Los Angeles, California
Great Lakes Bible School Institute, Zion, Ill.
SEBI (Bible School), Lakeland, Fla.
Seattle Pacific College
Seattle 99, Wash.

The Church of Jesus Christ of the Latter Day Saints

(Mormon)

Sunday School for the Deaf
(1891)
Max W. Woodbury, Supt.
2030 Monroe Ave.
Ogden, Utah

Ogden Branch for the Deaf
Elder Max W. Woodbury, Pres.

Salt Lake City Branch for the Deaf
Elder Willard E. Barlow, Pres.

The Church of God

Bible Class for the Deaf
2084 E. Market St., Akron, Ohio.
Jesse F. Lavendar, Leader
54 Carlton Drive, Akron, O.

Disciples of Christ

Silent Berean Bible Class for the Deaf
Union Ave, Christian Church
733 N. Union Blvd.
St. Louis, Mo.
Rev. A. C. Abrams
8031 Madison
St. Louis 14, Mo.

Jewish

The Jewish Society for the Deaf
Mrs Tanya A. Nash, Ex. Director
171 W. 85th St.
New York 24, N. Y.
Marcus L. Kenner, Group Coordinator
Community Activities
171 W. 85th St.
New York, N. Y.
Religious services for the adult deaf are conducted under lay leadership on significant holidays at the Community Center House of Central Synagogue, 35 E. 62nd St., New York City.

The Hebrew Sunday School Society of Philadelphia
Alfred Friedman, Ex. Director
1011 Chestnut St.
Philadelphia 7, Pa.

Sunday School Class for Deaf Children
Ruth Abramson
1516 W. Girard Ave.
Phila., Penna.

B'nai B'rith Hillel Councilorship
Rabbi Meyer Greenburg, Univ. of Maryland, College Park, Md.

Brooklyn Hebrew Society of the Deaf
Rabbi Alter Landesman
564 Hopkinson Ave.
Brooklyn, N. Y.

Lutheran

Evangelical Lutheran Church

Ephphatha Mission for the Deaf and the Blind. (1900)
East Sixth Ave. Division St.

Rev. Stewart N. Dale
15-6th Ave., N. E.
Faribault, Minn.

Bible Class and Worship Services
Bethany Lutheran Church
Franklin & 25th Ave.
Minneapolis, Minn.
Rev. S. N. Dale, Pastor

Seminary Giving A Course in the Language of Signs

Luther Theological Seminary
Como and Luther Place
St. Paul 8, Minn.

Lutheran Church-Missouri Synod

Board of Missions to the Deaf

The Rev. Wm. Buege, Chairman
3236 34th Ave., S.
Minneapolis 6, Minn.
The Rev. Ernest R. Drews, Secy.
1680 W. Minnehaha St.
St. Paul 4, Minn.

Mr. G. F. Kruse, Treasurer
1861 Randolph St., Apt. 105
St. Paul 5, Minn.
The Rev. O. H. Lottes
4842 Portland Ave.
Minneapolis 7, Minn.

Mr. J. P. Miller
1104 Vincent Ave., S.
Minneapolis 5, Minn.

The Rev. John L. Salvner, D.D.,
Executive Secretary
3320 Chowen Ave., N.
Robbinsdale 22, Minn.

Regional Assistants to the Executive Secretary:
Pastors A. E. Ferber, Theo. Frederking, G. W. Gaertner, E. Mappes, F. Possehl.

Ministers to the Deaf

Rev. J. A. Beyer
1101-15th Avenue, Seattle 22, Wash.

Rev. N. E. Borchardt
11719 Evanston Ave., Detroit 13, Mich.

Rev. C. Bremer
1221 22nd Ave., N., Minneapolis, 11, Minn.

Rev. R. F. Cordes
1604 E. 5th St.
Sioux Falls, S. D.

Rev. Theo. DeLaney
2105 Wilson St., Austin, Texas

Rev. A. E. Ferber
3807 Gillham Rd., Kansas City 2, Mo.

Rev. W. Ferber
617 14th St., S., Fargo, N.D.

Rev. Theo Frederking
1221 Virginia Ave., Lakewood 7, Ohio

Rev. G. W. Gaertner, Ph.D.
3233 62nd Ave., Oakland 3, Calif.

Rev. C. Roland Gerhold
12 Russel Ave.
Nutley, N. J.

Rev. Francis G. Gyle
930 N.E. 138th St.
N. Miami, Fla.

Rev. A. L. Hauptman
W. 3614 Wellesley
Spokane 15, Wash.

Rev. A. T. Jonas
927 So. Gramercy Pl.
Los Angeles 19, Calif.

Rev. Martin Kosche
2346 College Ave.
Indianapolis 3, Ind.

Rev. George Kraus
91-35 96th St., Woodhaven 21, L.I., N.Y.

Rev. Robert W. Mackensen
209 Beloit St., Delvan, Wis.

Rev. E. Mappes
5070 Lake St., Omaha 4, Neb.

Rev. Victor Mesenbring
535 28th St.
Des Moines, Ia.

Rev. Martin E. A. Mueller
1717a W. Meinecke Ave., Milwaukee 6, Wis.

Rev. Floyd Possehl
1162 Marshall Ave.
St. Paul 4, Minn.

Rev. W. F. Reinking
7209 Nashville Ave.
St. Louis 17, Mo.

Rev. Geo. C. Ring
4807 N. E. Rodney St.
Portland, Oregon

Rev. E. Rische
5713 Eddy St., Chicago 34, Illinois.

Rev. Herbert W. Rohe
25 Darwin St.
Rochester, N. Y.

Rev. J. L. Salvner, D.D.
3320 Chowen Ave., N., Robbinsdale 22, Minn.

Rev. E. Scheibert
1400 N. Ridgeway Ave., Chicago 51, Ill.

Rev. L. M. Stacy
314 Le Blanc
Pittsburgh 18, Pa.

Rev. Donald E. Simon
153 E. Lane Ave.
Columbus 1, Ohio

Rev. Delbert Thies
1000 Brownlee, Whitehaven Station, Memphis, Tenn.

Rev. N. P. Uhlig
393 West Michigan St., Jacksonville, Ill.

Rev. W. Westermann
1728 Varnum St., N.W., Washington 11, D.C.

Minister to the Deaf and the Blind

Rev. O. Schroeder, B.D.
1648 E. 85th St., Chicago 17, Ill.

Vicars

Mr. D. Sallach
1340 Robinson St.
Jackson, Miss.

Part-Time workers

Rev. Arlen J. Bruns
2415 Lakin St.
Great Bend, Kansas

Rev. Eugene Krug
138 S. Carroll St.
Wabash, Indiana

Rev. Luther Russert
Box 1227
Park City, Mont.

Ephphatha Conference

Rev. N. E. Borchardt, Chairman
Rev. M. E. A. Mueller, vice-chr.
Rev. Theo. DeLaney, Secretary

Churches Owned by Deaf

Redeemer Church
Seattle, Wash.
J. A. Beyer, pastor, also parsonage

Our Savior's Church
Detroit, Mich.
N. E. Borchardt, pastor

Grace Church
Minneapolis, Minn.
C. Bremer, pastor, also parsonage

Calvary Church
St. Paul, Minn.
F. Possehl, pastor, also parsonage

Pilgrim Church
Kansas City, Mo.
A. E. Ferber, pastor, also parsonage

Memorial Church
Oakland, California
G. W. Gaertner, pastor

Faith Church
Spokane, Wash.
August L. Hauptman, pastor, also parsonage

Pilgrim Church
Los Angeles, Calif.
A. T. Jonas, pastor, also parsonage

Faith Church
Indianapolis, Ind.
M. Kosche, pastor, also parsonage

St. Matthew's Church
Jackson Heights, L. I., N. Y.
George Kraus, pastor, also parsonage

Bethlehem Church
Omaha, Nebr.
E. Mappes, pastor, also parsonage

Calvary Church
Des Moines, Iowa
Victor Mesenbring, pastor.

Emmanuel Church
Milwaukee, Wis.
Martin E. A. Mueller, pastor, also parsonage

Hope Church
Portland, Oregon
Geo. C. Ring, pastor, also parsonage

Our Savior's Church
Chicago, Ill.
E. Scheibert, pastor, also parsonage

Trinity Church
Sioux Falls, S. D.
R. F. Cordes, pastor

Christ Church
Cleveland, Ohio
Theo. Frederking, pastor

Holy Cross Church
Columbus, Ohio
D. Simon, pastor, also parsonage

Trinity Church
Memphis, Tenn.
D. Thies, pastor

Student Center
Washington, D. C.
W. Westermann, pastor, and parsonage

Religious Periodical

The Deaf Lutheran
Published monthly by Concordia Publishing House, St. Louis 18, Mo. Editors:
Rev. M. G. Kosche, 2346 College Ave., Indianapolis 3, Ind.
Rev. F. G. Gyle, 930 N. E. 138th St., N. Miami, Fla.

Light and Life: Monthly Devotional Booklet
Rev. F. G. Gyle, Managing Editor, 7209 Nashville Ave., St. Louis, 17, Mo.

Seminaries Giving A Course in the Language of Signs

Concordia Seminary, St. Louis, Mo. (Pastor W. F. Reinking).

Concordia Seminary, Springfield, Ill. (Pastor N. P. Uhlig).

The United Lutheran Church in America

Board of Social Missions, United Lutheran Church in America
Rev. Francis A. Shearer, Secretary for Inner Missions
231 Madison Ave., New York 16, N. Y.

Rev. Kendig Bergstresser and

Rev. Robert Nale
Zion Church, Pembrook Harrisburg, Penna.

Rev. John Bernheisel
Emmanuel Church, 710 Windsor St., York, Penna.

Rev. William Ward
St. John's Church, Allentown, Penna.

Rev. F. H. Goos
Lutheran Board of Inner Missions, 1228 Spruce St., Philadelphia, 7 Penna.
Zion Church, Lancaster, Pa.
Trinity Church, Reading, Pa.
Lutheran Church of the Ascension, Mt. Airy, Philadelphia, 19, Penna.
Home for the Aged Deaf, Torresdale, Philadelphia, Pa.

Bible Classes for the Deaf
Sunday School for the Deaf, Kimball Memorial Church, Kannapolis, North Carolina.
Mr. Tyre Walker, Leader
Ascenion Church, Mt. Airy, Philadelphia, Penn.
Rev. F. H. Goos, Leader
Saskatchewan School for the Deaf
Saskatoon, Sask., Canada
Rev. E. J. Treusch, Leader

Seminaries Giving a Course in the Language of Signs
Lutheran Seminary, Gettysburg, Penna.
Hamm Divinity School, Springfield, Ohio
Northwestern Lutheran Seminary, Minneapolis, Minn.
Lutheran Seminary, Mt. Airy, Philadelphia, Pa.
Lutheran Seminary, Columbia, S. C.
Lutheran Seminary
Saskatoon, Sask., Canada
Lutheran Seminary
Waterloo, Ont., Canada

The Methodist Church

Chicago Methodist Church for the Deaf
Rev. Constance H. Elmes
5428 Dorchester Ave.
Chicago 15, Ill.

Cameron Methodist Church for the Deaf (1932)
Rev. Augustus H. Staubitz
1413 Sycamore St.
Cincinnati 10, Ohio

Dayton, Ohio Methodist Church of the Deaf meets at the Riverdale Methodist Church, Warder and N. Main St. Service on 2nd Friday evening of each month. Rev. Augustus H. Staubitz, Pastor.

Columbus, Ohio Methodist Church of the Deaf
76 E. Livingston & N. 3rd. St., Service on 3rd Friday evening of each month. Rev. Augustus H. Staubitz, Pastor.

Christ Methodist Church for the Deaf
Rev. Louis W. Foxwell
215 N. Calhoun St.
Baltimore, Md.

Bible Class for the Deaf
Christ Methodist Church for the Deaf
Mrs. Clara McCall, Leader
416 Winston Ave, Baltimore 12, Maryland

Methodist Church for the Deaf
Dayton, Ohio

Men's Bible Class for the Deaf
First Methodist Church
Monroe, La.
Mr. Lafayette A. Trousdale, Leader

Bible Class for the Deaf
First Methodist Church
Rev. H. S. Rutherford
2026 E. Central Ave.
Orlando. Fla.

Rev. Utten E. Read (retired)
P.O. Box 86
Cleveland, Fla.

The Presbyterian Church

James Hutton
Hartford Theological Seminary
821 Capitol Ave.
Hartford, Conn.

Rev. Andrew C. Miller
Shelby, N. C.

Mrs. Janie M. Carter,
Covenant Presbyterian
East Morehead St. at Dilworth Road
Charlotte, N. C.

The Protestant Episcopal Church

The Conference of Church Workers Among the Deaf (1880)

Officers

Rev. James R. Fortune, President, 2305 Wilson St., Durham, N.C.

Rev. Robert C. Fletcher, First Vice-Pres., 1138 So. 13th St., Birmingham, 5, Ala.

Rev. Guilbert C. Braddock, Second Vice President, 3226 N. 16th St., Philadelphia, 40, Pa.

Rev. William M. Lange, Jr., Secy. 237 Gordon Ave., Syracuse 4, N. Y.

Rev. J. Stanley Light, Treasurer, 17 Spafford Rd., Milton 86, Mass.

Periodical: *The Deaf Church-Man*, Official organ of the Conference of Church Workers Among the Deaf. Published bi-monthly, except July and August, Rev. Otto B. Berg, Editor, 6419 Elliott Place, Hyattsville, Md.

Missions and Missionaries

Rev. Georg Almo
256 Broadleigh Rd., Columbus 9, Ohio. Regular services in the Diocese of Southern Ohio. Occasional services in the Diocese of West Virginia. Headquarters: All Saints' Mission, Trinity Church, 3rd St. Agnes' Church for the Deaf, Cleveland, Ohio

Rev. Guilbert C. Braddock, M. A.
3226 N. 16th St., Philadelphia 40, Pa. Regular services in the Diocese of Pennsylvania. Occasional services in the Dioceses of New Jersey and Delaware. Headquarters: All Souls' Church for the Deaf, 3224 N. 16th St., Philadelphia 40, Pa.

Rev. Otto Berg, Th. B.
6419 Elliott Place, Hyattsville, Md.
Scheduled services in the Dioceses Virginia, Southwestern Virginia, and Southern Virginia.

Headquarters: St. Barnabas' Mission at St. Mark's Church 3rd and A Sts., S. E., Washington 3, D. C.

Rev. James Ellerhorst
23936 Edward St., Dearborn, Michigan. Regular services in the Diocese of Michigan. Headquarters: Ephphatha Mission at St. John's Church, Woodward Ave. and Vernor Highway, Detroit, Mich.

Rev. Robert C. Fletcher, B.A.
1138 So. 13th St., Birmingham 5, Ala. Regular and occasional services in the Province of Sewanee (South). Headquarters: St. John's Church for the Deaf, 128 W. 2nd Ave., Birmingham, Ala.

Rev. James R. Fortune, B.A.
2305 Wilson St., Durham, N.C. Regular and occasional services in the Diocese of North Carolina. Headquarters: Ephphatha Church for the Deaf, Durham, N. C.

Rev. Homer E. Grace, B.A.
929 So. Gilpin St., Denver 9, Colorado. Regular services in the Sixth Province (Mid-West) Colorado, Nebraska, South Dakota, Iowa, and Minnesota. Headquarters: All Souls' Chapel for the Deaf, St. Mark's Church, 12th and Lincoln Aves., Denver, Colorado. Periodical: *The Mission Visitor.*

Rev. Silas J. Hirte, B.A.
3814 Waco St., Normandy 21, Mo.

Regular services in the Diocese of Mo. Occasional services in the Dioceses of Arkansas, Springfield, and Western Missouri. Headquarters: St. Thomas' Mission at Christ Church Cathedral, 13th and Locust Sts., St. Louis, Missouri.

Rev. William M. Lange, Jr., B.A.
237 Gordon Ave., Syracuse 4, N.Y. Regular and occasional services in the Dioceses of Albany, Central New York, Rochester, and Western New York. Headquarters: Trinity Mission at Trinity Church, 523 W. Onondaga St., Syracuse, N.Y. Periodical: The *New York Missionary.*

Rev. Arthur G. Leisman
4068 N. 13th St., Milwaukee 9, Wis. Regular and occasional services in the Dioceses of Milwaukee, Eau Claire, Chicago, and Western Michigan. Headquarters: St. James' Silent Mission, St. James Church, 833 West Wisconsin Ave., Milwaukee, Wis. Periodical: *The Mission Lane.*

Rev. J. Stanley Light, B.Ph.
17 Spafford Rd., Milton 86, Mass. Regular and occasional services in the Province of New England—Maine, Massachusetts, Rhode Island, and Connecticut. Headquarters: St. Andrew's Mission to the Deaf, Leslie Lindsey Memorial Chapel, 15 Newbury St., Boston 16, Mass. Periodical: *St. Andrew's Mission to the Deaf.*

Rev. Edwin W. Nies, B.A., D.D.S.
183 W. 238th St., New York 63, N.Y. Regular services in the Diocese of New York. Occasional services in the Dioceses of Newark and Long Island. Headquarters: St. Ann's Mission at St. Mark's Church in-the-Bouwerie, 10th St. and 2nd Ave., N.Y.C.

Rev. Warren M. Smaltz, M.A., S.T.B., R.D. No. 2, Lebanon, Pa., Regular and occasional services in the Dioceses of Bethlehem, Harrisburg, Pittsburgh, and Erie.

Rev. Clarence E. Webb, D.D. (retired)
1034 Windsor Ave., Oakland 10, California.

Layreaders

Gordon W. Clarke, W. Hartford, Conn.

Norman Conklin, Detroit, Mich.

A. B. Crammatte, Washington, D.C.
Israel Crosson, Columbus, Ohio
Edgar Dykes, St. Louis, Mo.
Edmund Hicks, Brooklyn, N.Y.
Steve L. Mathis, Jr., Baltimore, Md.
Harold McDaniel, St. Louis, Mo.
Oliver W. McInturff, Newark, N.J.
Harry Nicholson, Wilmington, Del.
Melvin Ruthven, Philadelphia, Pa.
Howard L. Tagg, Western, New York

Church Mission to the Deaf-Mutes (1872) (New York City, Long Island, Newark, N. J., Conn.)
Pres. Rt. Rev. Charles K. Gilbert, D.D.
Vice-Pres. Rev. A. H. Judge, D.D.
Treas. Munson G. Shaw, 400 Madison Avenue, New York 17, N.Y.

The Commission on Church Work Among the Deaf in Pennyslvania (1880)
3226 N. 16th St.
Philadelphia 40, Penna.

St. Stephen's Episcopal Church
Rev. Gustav C. Meckling, Associate Pastor
19 S. 10th St., Phila. 7, Pa.

Churches Owned by the Deaf

All Soul's Church for the Deaf, Philadelphia, Pa. Mission begun in 1859; cornerstone laid, 1912. The Rev. Guilbert C. Braddock, Vicar

St. Agnes' Church for the Deaf, Cleveland, Ohio. Acquired in 1941. The Rev. George Almo, Vicar

St. John's Church for the Deaf, Birmingham, Ala. Acquired in 1933. The Rev. Robert C. Fletcher, Vicar.

St. Mark's Church for the Deaf, Mobile, Ala. Acquired in 1943. The Rev. Robert C. Fletcher, Priest-in-charge.

Ephphatha Church for the Deaf, Durham, N.C. Mission begun in 1906; Cornerstone laid, 1930. The Rev. James R. Fortune, Vicar.

Organizations

Ladies Guild of Trinity Mission, Syracuse, N.Y.

Johnson City Merrill Guild of the Deaf, All Saints' Church, Johnson City, N. Y.

Woman's Guild of All Souls' Mission, Denver, Colo.

St. George's Guild of the Deaf, Schenectady, N.Y.

The Buffalo Merrill Guild of the Deaf, Buffalo, N.Y.

The Woman's Guild of St. Barnabas' Mission to the Deaf, Washington, D.C.

Ephpheta Guild of the Deaf, St. Luke's Church, Scranton, Pa.

St. Martha's Guild of St. Andrew's Mission tothe Deaf, Boston, Mass.

St. Andrew's Men's Club, Boston, Mass.

The Pastoral Aid Society of All Souls' Church for the Deaf, Philadelphia, Pa.

The Clerc Literary Association, affiliated with All Souls' Church for the Deaf, Philadelphia, Pa.

The Pastoral Aid Society of All Angels' Mission, Baltimore,, Maryland.

The Silent Mission of St. James, Milwaukee, Wis.

All Angels' Mission for the Deaf, Chicago, Ill.

All Souls Mission to the Deaf, Denver, Colo.

Watertown Mission to the Deaf, Watertown, N. Y.

The United Church of Canada

The Evangelical Church of the Deaf
Ontario Mission to the Deaf
Rev. Willis A. Ethridge, Minister, 56 Wellesley St., E., Toronto, Canada

Inter-Denominational

Laurel Ave. Church of Christ of the Deaf (1945)
1706 Laurel Ave.
Knoxville, Tenn.
Leander Moore, Leader
119 Home St.
Knoxville, Tenn.

Danville Deaf Adult Bible Class (1946) Danville, Ky.
James F. Royster, Jr., Leader
922 Rosemont Ave.
Danville, Ky.

Piqua Bible Class for the Deaf
Dr. Harley D. Drake, Leader
Piqua, Ohio

First Church of the Deaf, Inc. (1923)
Rev. E. C. Sibberson, Chapel of the Grace Cathedral, 3016 Clark Court, Topeka, Kan.

Silent Bible Class
Dr. W. D. Sandifer, Leader
Shreveport, La.

Joseph Witness to the Deaf
Julius K. Hoffmann
P. O. Box 1097
Minneapolis 1, Minn.

Winnipeg Evangelical Church for the Deaf
Winnipeg Manitoba, Canada

Class for the Deaf
Rev. Israeh Rohrer
Mennonite Church
Lancaster, Penna.

Cruselle-Freeman Mission of the Deaf (1902)
St. Marks Methodist Church
5th & Peachtree St., N. W.
Atlanta, Ga.
Mr. Robert Johnson, Leader
School for the Deaf
Cave Spring, Ga.

Mabel Haynes Bible Class of the
John B. McDaniel
Kentucky

Staunton Bible Class for the Deaf (1926)
R. Aumon Bass, Leader
School for the Deaf, Staunton, Va.

Bible Class for the Deaf Patients
Western State Hospital, Staunton, Va. (1931)
R. Aumon Bass, Leader

The Southside Community Bible Class for the Deaf (1943)
Farmville, Va.
R. Aumon Bass, Leader

The Mitchell Bible Class for the Deaf
Richmond, Va.
Mrs. Carlisle Scott, Leader
205 So. Blvd., Apt. 8
Richmond 20, Va.

The Episcopal Bible Class for the Deaf
Richmond, Va.
Meade Dalton, Leader
3419 A First Ave.
Richmond 22, Va.

Danville Bible Class for the Deaf
Danville, Va.
Rodney Bunn, Leader
Y.M.C.A., Danville, Va.

Lynchburg Bible Class for the Deaf
Mrs. Clay Johnson, Leader
204 Wedsworth St.
Lynchburg, Va.

Roanoke Bible Class for the Deaf
Roanoke, Va.
Mrs. Robert S. Harper, Leader
R.F.D., Bedford, Va.

Deaf
J. M. Robertson, Leader
P. O. Box 1921
Raleigh, N. C.

North Carolina Sunday School Association
John E. Waller, President
59 Covington St., Asheville, N. C.
Mrs. John E. Crutchfield, Vice President, 2437 Tomoned St., Winston-Salem, N. C.
Miss Doris Yates, Secretary
School for the Deaf
Morganton, N. C.
Roy Sherrill, Treas.
RFD 3, 258A, Morganton, N. C.

Church for the Deaf
Rev. John Howard
Presbyterian Church
West Trenton, N. J.

Bethany Tabernacle for the Deaf Negroes
Rev. Walter J. Lyon
11704 Griggs Ave.
Detroit, Mich.

United Brethren Church for the Deaf
Mrs. Lewis Shaver
2730 Johnson St.
Elkhart, Indiana

The Ambassadors Bible Class
Gallaudet College, Washington, D.C.

The Reformed Bible Class of the Deaf
Miss Myrtle VanderKolk
Hamilton, Mich.

The Henry Gross Memorial Class
First Baptist Church, Fulton, Mo.
Charles Bass, Leader

Grand Ave. Temple Methodist Church
9th & Grand, Kansas City, Mo.
Mrs. Fannie Worsham, Interpreter

The Berean Bible Class for the Deaf
First Baptist Church
Springfield, Mo.
Mrs. C. B. Long, Teacher

Midwest Bible Church for the Deaf and Hard of Hearing (1945)
3467 N. Cicero Ave., Chicago, Ill.
Rev. Richard Tuma
4250 N. Tripp Ave.
Chicago, Ill.

Emmanuel Bible Church for the Deaf and Hard of Hearing (1948)
70th & Union Ave.
Chicago, Ill.
Rev. Richard Tuma
4250 N. Tripp Ave.
Chicago, Ill.

Bible Class for the Deaf
Mrs. G. G. Gaiennie, Leader
New Orleans, La.

Michael's Mission for the Deaf
309 Moreland Ave., N.E.
Atlanta 1, Ga.

Bible Class for the Deaf
Olen Tate, Leader
First Baptist Church
Talladega, Ala.

TABULAR STATEMENT OF AMERICAN SCHOOLS FOR THE DEAF, October 31, 1952
A. Public Residential Schools in the United States
Vocations Taught

School	I Agriculture						II Commercial Work				III Homecrafts				IV Semi-Professions								V Trades & Industries											
	Dairying	Farming	Floriculture	Gardening	Gardening (fruit or truck)	Poultry Culture	Business Machine Operation	Bookkeeping	Filing	Typewriting	Art Needlework	Clothing & Related Arts	Foods & Related Science	Household Economics	Barbering	Commercial Art	Cosmetology	Drafting	— (architectural)	— (machine)	— (mechanical)	Library Management	Photography	Auto Mechanics	Baking	Bookbinding	Ceramics	Cleaning & Pressing	Dressmaking	— (cutting & fitting)	— (designing)	— (mending)	Electrical servicing	Graphic Arts	— (bindery)	— (display)	— (hand composition)
Alabama																																				
Inst. at Talladega	x	x		x		x	x		x	x					x		x				■				x				x			■	x			
Negro School	x									x	x	x	x																■	■	■	■				
Arizona School										x	x	x	x	x															x	x	x	x	x		x	x
Arkansas																																				
School at L. R.											x	x	x	x			x										x	x	x	x	x	x	x		x	
Negro, L. R.										■		■	■	■			■																			
California																																				
School at Berkeley												x	x	x		x		x			x			x					x		x	x	x		x	x
Colorado School				x							x	x	x		x									x					x	x		x	x			x
Connecticut																																				
W. Hartford							x		x	x	x	x	x	x		x		x								x			x					x		x
School at Mystic											x	x	x	x							x								x	x		x				
District of Columbia																																				
Kendall School										x		x	x																				x			
Gallaudet College										x	x	x	x	x				x			x	x				x			x	x	x	x	x		x	
Florida																																				
School at St. Aug.			x							x		x	x		x		x																x		x	
Negro, St. Aug.				x							x	x	x	x	x														x							
Georgia																																				
School at Cave Spring											x	x			x		x										x	x	x	■	x		x	■	x	x
Negro Deaf	x	x	x	x	x	x					x	x	x	x	x									x			x	x	x	x	x					
Idaho School										x	x	x	x	x			x						x						x	x		x	x	x	x	x
Illinois School											x	x	x	x		x	x							x					x	x	x	x			x	x
Indiana School			x							x	x	x	x								x															
Iowa School			x								■	x	x	■										x	x				x				■			
Kansas School											x	x	x	x									x	x			x	x	x		x		x	x	x	x
Kentucky School											■	x	x											x	x		x	x	■	■	■			x		
Louisiana																																				
School at B. R.										■	■	x	x	■		■	x				x		x					■	x	x	x	x	x	■	x	x
Negro Deaf												x	x				x											■								
Maine School																																				x
Maryland																																				
Frederick				x		x				x	x	x	x	x			x									x			x	x	x	x	x		x	
Overlea											x	■	x	x													x	x			x					
Massachusetts																																				
Clarke School											■	x	x	x				x			x												x		■	
Beverly School											x	x	x																				x			x
Boston School									x	x	x							x			x								x	x		x				
Michigan School											x	x	x	x						x	x			x			x	x	x		x		x			x
Minnesota School											x	x	x	x										x			x	x	x	x	x		x			x
Mississippi																																				
School at Jackson							■	■	■	■	x	x	x	x	x	x						x	x			x		x	x	x	x	x	x	x		x
Negro, Jackson												x	x	x	x								x					x	x	x		x				
Missouri School									x	x	x	x	x	x			x	x			x		x	x			x	x	x	x	x	x	x	x	x	x
Montana School										x	x	x	x	x																				x		x
Nebraska School			x	x	x					x	x	x	x	x	x	x		x	x	x	x								x	x	x	x		x		x

TABULAR STATEMENT OF AMERICAN SCHOOLS FOR THE DEAF, October 31, 1952—Cont'd.
A. Public Residential Schools in the United States—Cont'd.
Vocations Taught

V Trades & Industries																																			VI Vocational Handicrafts						VII Miscellaneous
— (machine composition)	— (presswork)	Ironing	Laundering	Leatherwork	— (art leatherwork)	— (harness-making)	— (shoe repairing)	Masonry	— (bricklaying)	— (concrete work)	Metal Work	— (art metalwork)	— (forging)	— (machine shop work)	— (sheet metal work)	Millinery	Painting & Decorating	— (finishing)	— (floor surfacing)	— (glazing)	— (paper hanging)	Photoengraving	Power machine operation	Sign painting & lettering	Tailoring	— (busheling)	— (cutting & fitting)	— (designing)	Upholstering	Woodworking	— (cabinetmaking)	— (carpentry)	— (carving)	— (turning)	Broom making	Chair caning	Fibre-cord weaving	Flower making	Lace making	Rug weaving	
■	■		■				■																							x	■	x		x						■	
																							■							■	■	■		■							
x	x			x	x		x																							x	x	x		x							
x	x			x	x		x																	x					x	x	x	x	x	x							
x	x			x			x																x	x					x	x	x	x		x							Sloyd
x	x	x	x				x										x	x											x	x	x	x		x							
x	x	x			x									x																	x	x	x	x			x			x	Type. Mech.
																	x	x												x	x	x	x	x							
x	x																													x											
x	x																																								Bact. Chem.
x	x	x	x	x			x										x			x										x	x	x									
		x	x														x													x		x									
x	x	x	x	x			x																							x	x	x				x				x	
		x	x					x																												x	x	x		x	Car Washing
x	x			x	x		x					x					x						x						x	x	x		x							x	
x	x			■			x																						x	x	x	x	x	x							
x	■	x		x			x					x					x	x											■		x	x		x		x					
x	x	x	x	x	x	■	■				x	■																	■	x	x	x	x	x						x	Driver Tr.
x	x	x	x	x	x		x																x						x	x	x	x	x	x							Driver Tr.
x	x	x	x	x			■																		x	x	x			x	x	x		x		x					
x	x		x	x			x										x	x											x	x	x	x		x		x				x	Driver Tr.
							x																		■					■	x	x	x								
	x	x																													x	x				x					
x	x																x			x											x	x									
		x		■			■																							■										x	
x	x																													x	x										
x	x																x	x					x							x	x	x		x							
		x		x								x		x																x	x		x	x			x		x	x	Shell Craft
x	x	x	x		x						x	x		x	x			x			x		x							x	x			x						x	
x	x	x		x	x		x				x	x					x	x							x	x	x	x	x	x	x	x		x							Driver Tr.
		x	x	x	x		x			x			x				x	x											x	x	x	x	x	x							
		x	x	x			x			x			x				x						■							x	x	x		x							
x	x	x	x	x	x		x										x	x	x	x	x		x	x	x	x	x		x	x	x	x	x	x							General Shop
x	x			x	x		x																							x	x	x		x							
x	x	x	x	x	x			x		x	x		x	x	x		x	x	x	x			x	x					x	x	x	x	x	x							Work Study

TABULAR STATEMENT OF AMERICAN SCHOOLS FOR THE DEAF, October 31, 1952—Cont'd.
A. Public Residential Schools in the United States—Cont'd.
Vocations Taught

School	I Agriculture						II Commercial Work				III Home-crafts				IV Semi-Professions								V Trades & Industries														
	Dairying	Farming	Floriculture	Gardening	Gardening (fruit or truck)	Poultry Culture	Business Machine Operation	Bookkeeping	Filing	Typewriting	Art Needlework	Clothing & Related Arts	Foods & Related Science	Household Economics	Barbering	Commercial Art	Cosmetology	Drafting	— (architectural)	— (machine)	— (mechanical)	Library Management	Photography	Auto Mechanics	Baking	Bookbinding	Ceramics	Cleaning & Pressing	Dressmaking	— (cutting & fitting)	— (designing)	— (mending)	Electrical servicing	Graphic Arts	— (bindery)	— (display)	— (hand composition)
New Jersey School			x							x	x	x	x	x		x		x			x		x	x			x		x	x	x	x					x
New Mexico School	x					x					x	x	x	x			x								x	x	x		x	x	x	x		x	x	x	x
New York																																					
White Plains																									x									x	x	x	x
St. Mary's School							x	x	x	x	x	x	x					x						x			x		x	x		x					
Lexington School										x	x			■												x			x								
St. Joseph's School									x	x				x															x	x		x					
Central N. Y. School										x	x	x	x	x				x				x	x				x		x	x		x		x	x	x	x
Rochester School							■			x	x	x	x	x				x		x	x								x	x		x	x	x			x
North Carolina																																					
Morganton									x	x		x	x	x						x						x	x	x	x	x	x	x		x	x	x	x
Raleigh												x	x				x																				
North Dakota School											x	x	x	x	x		x									x			x	x		x		x			x
Ohio School												x	x												x			x						x			x
Oklahoma																																					
School at Sulphur	x										x	x	x	x															x	x	x	x		x			x
Negro Deaf, Taft (d.)										x				x															x			x					
Oregon School				x	x	x			x	x		x	x										x						x	x		x		x			x
Pennsylvania																																					
School at Phila.											■	x	x	x	x			x			x			x					x	x	x			x	x	x	x
School at Pitts.										x	x	x	x	x															x	x	x	x					
School at Scranton											x	x	x	x															x								
Rhode Island School			x									x	x	x				x																			
South Carolina																																					
School at Sp'burg								■	■	x		x	x		x	■													x	x				x			x
Negro Deaf, Sp'burg	x									■	■	x																									
South Dakota School								x		x	x	x	x	x																				x	x	x	x
Tennessee School											x	x	x	x															x	x	x	x		x	x	x	
Territories of U. S.																																					
Hawaii School			x	x							x	x	x	x															x	x	x	x					
Puerto Rico School										■																			x	x		x					
Texas																																					
School at Austin											x	x	x	x			x						■	x			x	x	x		x					x
Colored Deaf, Austin			x		x	x	x			x	x	x		x											x		x	x	x		x					
Utah Schools										x	x	x	x	x	x			x					x				x										x
Vermont																																					
Austine School										x	x	x		■																			■				x
Virginia																																					
School at Staunton			■							x	x	x	x	x	x		x	x	■			■					■		x	x		x		x	■		x
Va. St. Sch., Hampton	x	x	x		x	x				x		x	x		x		x						x					x	x	x		x		x			
Washington School										x	x	x	x	x	x														x	x	x	x					
West Virginia																																					
School at Romney										x	x	x	x	x			x								x			x	x	x		x					
School at Institute						x						x	x	x	x		x											x	x								
Wisconsin School										x	■	x	x	x	■						x								■	■		■				x	x
Public Residential Schools	7	4	9	8	5	8	4	3	10	38	51	63	59	50	17	7	19	15	2	4	16	4	11	4	16	10	7	18	54	44	24	46	1	38	16	21	35

School	— (machine composition)	— (presswork)	Ironing																																		
New Jersey School	x	x																																			
New Mexico School	x	x	x																																		
New York																																					
White Plains	x	x																																			
St. Mary's School			x																																		
Lexington School																																					
St. Joseph's School																																					
Central N. Y. School	x	x	x																																		
Rochester School	x	x																																			
North Carolina																																					
Morganton	x	x	x																																		
Raleigh																																					
North Dakota School	x	x	x																																		
Ohio School	x	x																																			
Oklahoma																																					
School at Sulphur	x	x	x																																		
Negro Deaf, Taft (d.)																																					
Oregon School	x	x	x																																		
Pennsylvania																																					
School at Phila.	x	x																																			
School at Pitts.			x																																		
School at Scranton																																					
Rhode Island School			x																																		
South Carolina																																					
School at Sp'burg	■	■																																			
Negro Deaf, Sp'burg			x																																		
South Dakota School	x	x																																			
Tennessee School	x	x	x																																		
Territories of U. S.																																					
Hawaii School																																					
Puerto Rico School			x																																		
Texas																																					
School at Austin	x	x																																			
Colored Deaf, Austin			x																																		
Utah Schools	x																																				
Vermont																																					
Austine School		x																																			
Virginia																																					
School at Staunton	x	x	x																																		
Va. St. Sch., Hampton			x																																		
Washington School																																					
West Virginia																																					
School at Romney		x	x																																		
School at Institute																																					
Wisconsin School	x	x	x																																		
Public Residential Schools	43	45	36																																		

(a) Also Hospital Service; Cement block making
(b) Also Auto Body and Fender Repair; Multilith plate making
(c) Also Electric and Acetylene cutting and welding
(d) For 1949–1950

TABULAR STATEMENT OF AMERICAN SCHOOLS FOR THE DEAF, October 31, 1952—Cont'd.
A. Public Residential Schools in the United States—Cont'd.
Vocations Taught

V Trades & Industries																																			VI Vocational Handicrafts						VII Miscellaneous
— (machine composition)	— (presswork)	Ironing	Laundering	Leatherwork	— (art leatherwork)	— (harness-making)	— (shoe repairing)	Masonry	— (bricklaying)	— (concrete work)	Metal Work	— (art metalwork)	— (forging)	— (machine shop work)	— (sheet metal work)	Millinery	Painting & Decorating	— (finishing)	— (floor surfacing)	— (glazing)	— (paper hanging)	Photoengraving	Power machine operation	Sign painting & lettering	Tailoring	— (busheling)	— (cutting & fitting)	— (designing)	Upholstering	Woodworking	— (cabinetmaking)	— (carpentry)	— (carving)	— (turning)	Broom making	Chair caning	Fibre-cord weaving	Flower making	Lace making	Rug weaving	
x	x			x	x							x		x								x	x						x	x	x	x		x				x	x	x	Hotel Service
																																									Home Decorating (b)
																																									Driver Tr.
x	x	x	x	x	x		x				x	x																		x	x	x	x	x						x	
x	x						x				x	x											x		x	x			x		x			x		x					Silk Screen
		x												x	x			x					x							x	x	x									I. B. M.
					x							x											x		x																Silk Screen
																							x													x		■	x	x	
x	x	x	x	x	x		x				x				x		x	x					x		x	x	x		x	x	x										Driver Tr. (c)
x	x			x	x						x	x		x	x								x							x	x	x	x	x						■	Foundry
x	x	x	x	x	x	x	x				x	x	x	x	x			x												x	x	x	x	x		x	x			x	Driver Tr.
				x	x		x				x	x			x															x	x	x		x							
x	x	x	x				x										x	x	x										x	x	x	x		x							Driver Tr.
x	x										x	x					x	x							x	x				x	x			x							Driver Tr.
x	x	x	x	x	x		x																x		x	x	x	x	x	x	x	x	x	x		x	x				Driver Tr. (c)
																									x					x					x			x			
x	x	x	x	x			x										x	x		x									x	x	x	x	x	x			x				Driver Tr.
x	x			x	■		x				x	x					x	x		x			x							x	x	x	x	x		x				x	
		x	x														■	■	■	x	x								x	x	x	x				x	x				
																													x	x	x	x	x			x		x	x	x	
		x	x																											x	x	x	x	x							
■	■						x										x	x		x										x	x	x		x							
		x	x					■	■																					x	■	x									
x	x							x		x							x	x	x					x					x	x	x	x		x							
x	x	x	x	x	x		x				x	x		x	x														x	x	x	x	x	x						x	
				x	x						■	■					x	x					x							x	x	x		x				x		x	
x	x						x																							x	x	x		x							(b)
		x	x	x	x		x										x		x	x				x	x	x	x	x		x	x	x		x	x	x	x			x	
x					x									x															x	x	x	x	x	x							
	x																													■	■	■									
x	x	x	x	x	x		x				x	x					x	x											x	x	x		x	x		x				x	Clock Rep.
		x	x				x										x	x	x	x	x			x	x				x	x	x	x		x	x	x				x	Mattress Works
				x	x		x										x	x	x	x										x	x	x	x	x							
	x	x	x				x																						x	x	x	x		x							Driver Tr.
				x			x																		x																Driver Tr.
x	x	x	x	■	■		x																							■	x	x		x				■		■	
43	45	36	31	36	28	2	40	4	1	4	15	18	4	10	8	0	27	24	8	11	4	1	19	7	13	8	6	3	27	59	60	54	24	47	3	15	7	7	4	24	

TABULAR STATEMENT OF AMERICAN SCHOOLS FOR THE DEAF, October 31, 1952
Public Schools in Canada
Vocations Taught

School	I Agriculture						II Commercial Work				III Home-crafts				IV Semi-Professions								V Trades & Industries														
	Dairying	Farming	Floriculture	Gardening	Gardening (fruit or truck)	Poultry Culture	Business Machine Operation	Bookkeeping	Filing	Typewriting	Art Needlework	Clothing & Related Arts	Foods & Related Science	Household Economics	Barbering	Commercial Art	Cosmetology	Drafting	— (architectural)	— (machine)	— (mechanical)	Library Management	Photography	Auto Mechanics	Baking	Bookbinding	Ceramics	Cleaning & Pressing	Dressmaking	— (cutting & fitting)	— (designing)	— (mending)	Electrical servicing	Graphic Arts	— (bindery)	— (display)	— (hand composition)
Brit. Col. School										x	x	x	x	x									x						x	x		x					
Halifax School																													x					x			x
Ontario																																					
Hamilton Classes														x																							
Ontario School		x	x	x			x		x	x	x	x	x	x	x		x												x	x	x	x		x	x	x	x
Quebec																																					
Inst. Catholique (Boys) Montreal										x					x									x		x		x	x	x	x	x		x	x		x
Inst. Catholique (Girls) Montreal			x					x		x	x	x	x	x											x				x	x	x	x					
Mackay School, Montreal										x		x	x	x															x								
Saskatchewan School									x	x		x	x	x	x		x	x			x		x					x	x	x		x		x			x
Schools in Canada	1	2	1				1	1	2	6	3	5	5	6	3		2	1			1		2	1	1	1		2	7	5	3	5		4	2	1	4

TABULAR STATEMENT OF AMERICAN SCHOOLS FOR THE DEAF, October 31, 1952
Public Schools in Canada
Vocations Taught

V Trades & Industries																																			VI Vocational Handicrafts						VII Miscellaneous
— (machine composition)	— (presswork)	Ironing	Laundering	Leatherwork	— (art leatherwork)	— (harness-making)	— (shoe repairing)	Masonry	— (bricklaying)	— (concrete work)	Metal Work	— (art metalwork)	— (forging)	— (machine shop work)	— (sheet metal work)	Millinery	Painting & Decorating	— (finishing)	— (floor surfacing)	— (glazing)	— (paper hanging)	Photoengraving	Power machine operation	Sign painting & lettering	Tailoring	— (busheling)	— (cutting & fitting)	— (designing)	Upholstering	Woodworking	— (cabinetmaking)	— (carpentry)	— (carving)	— (turning)	Broom making	Chair caning	Fibre-cord weaving	Flower making	Lace making	Rug weaving	
		x	x		x						x			x	x															x	x	x	x	x							
	x			x			x																							x	x										Weaving
																														x											
x	x	x	x		x					x		x	x	x	x		x			x										x	x	x		x							
x	x	x	x	x			x				x		x	x	x										x	x	x	x		x	x	x		x				x			
		x	x		x											x																						x	x	x	Pyrogravure
																														x	x	x	x	x							Hand Loom Weaving
		x	x								x		x		x		x	x					x							x	x	x		x						x	Photo Retouching
2	3	5	5	2	3		2			1	3	1	3	3	4	1	2	1		1			1		1	1	1	1		7	6	5	2	5				2	1	2	

Speech and Hearing Clinics in Colleges and Universities in the United States and Canada, 1952–1953

College or University	Location	Director	Type of Clinic					Services Offered													Teacher Training Program		Director in charge of Program
			Speech & Hearing	Audiological	Mobile Speech & Hearing	Hearing Aid	Medical (Otological)	Hearing Tests	Hearing Aid Selection	Otological Examination	Auditory Training	Speech Training	Speechreading	Social Service	Vocational Counseling	Job Placement	Social Program	Class for Parents of Preech. Children	Class for Deaf and/or Hard of Hearing Adults	Class for Deaf and/or Hard of Hearing Children	Number of Deafl Children	No. of Hard of Hearing Children	Winter Session	Summer Session	
Alabama																									
Alabama College	Montevalo	Miss Mary E. Compton																							
Alabama Polytechnic Institute	Auburn	Dr. Don A. Harrington	x									x	x												
The Medical College of Alabama	Birmingham	Dr. Gilbert E. Fisher																							
University of Alabama	University	Dr. Ollie L. Backus	x	x				x	x		x	x	x				x	x					x	x	
Arizona																									
State College	Flagstaff	Lydia Newton	x	x				x	x		x	x		x				x	x				x	x	
University of Arizona	Tucson	Dr. Klonda Lynn	x					x				x													
Arkansas																									
University of Arkansas	Fayetteville	Jack L. Sigman	x					x				x	x										x	x	
California																									
Chico State College	Chico	Dr. Allan E. Forbes	x					x	x		x	x		x									x		
College of the Pacific	Stockton	Dr. Howard L. Runion & Miss Loieda Farrow	x	x				x			x	x	x					x	x	x	1	2	x	x	
Los Angeles State College	Los Angeles																						x	x	
San Francisco State College	San Francisco	Dr. Leon Lassers																							
San Jose State College	San Jose	Lyman S. Barrett & Ward Rasmus	x					x			x	x	x										x		
Santa Barbara College	Santa Barbara	John C. Snidecor	x					x	x			x								x	2	6	x	x	
Stanford University	Stanford	Virgil A. Anderson Ph.D.	x					x			x	x	x												
University of Southern California	Los Angeles	Dr. Lee Edward Travis																							
University of Redlands	Redlands	William R. Parker	x					x			x	x	x		x	x		x	x	x	4		x	x	
Whittier College	Whittier	Dr. Lester L. Harris	x					x			x	x	x					x	x	x		4	x	x	

Colorado																									
University of Denver	Denver	Richard A. Winchester	x	x		x		x	x		x	x	x						x					x	x
University of Colorado	Boulder	Milton Valentine						x				x													
Connecticut																									
University of Connecticut	Storrs	Jean C. Ervin	x					x			x	x	x												
Yale University, School of Medicine	New Haven (789 Howard Ave.)	Dr. Norton Canfield		x			x	x	x	x		x		x	x										
Delaware																									
University of Delaware	Newark	Ray E. Keesey	x					x				x													
District of Columbia																									
The George Washington University	Washington	Norman P. Crawford (Acting)																							
Florida																									
Florida State University	Tallahassee	Dr. Stanley Ainsworth	x					x	x		x	x	x				x	x	x	1		6	x	x	
University of Florida	Gainesville	Dr. Lester L. Hale	x	x		x		x	x		x	x	x		x			x	x	3			x	x	
Georgia																									
University of Georgia	Athens	Miss Carolyn Vance																							
Idaho																									
Idaho State College	Pocatello	Dr. Charlotte E. Cleeland	x					x			x		x					x	x	1		1	x	x	
University of Idaho	Moscow	Elsie Giddes	x					x				x											x	x	
Illinois																									
Bradley University	Peoria	Dr. Clare K. Mawhinney	x					x			x	x	x				x	x				10	x	x	
Elmhurst College	Elmhurst	Benjamin Jaques																							
Eastern Illinois State College	Charleston	Dr. McKenzie W. Buck																							
Illinois State Normal University	Normal	Rose E. Parker	x	x				x	x		x	x	x		x			x	x	7		5	x	x	
Northern Ill. State Teachers College	De Kalb	Dr. D. Kenneth Wilson & Miss I. Cherhavy	x					x			x	x	x										x		
Northwestern U. Sch. of Med.	Chicago	Dr. George E. Shambaugh, Jr.	x				x	x	x	x	x	x	x					x							
Northwestern University	Evanston	Drs. Raymond Carhart & Harold Westlake		x				x	x		x	x	x					x	x				x	x	
Rockford College	Rockford	Dr. Atwood Hudson	x					x			x	x	x										x	x	
University of Chicago, Sch. of Med.	Chicago	J. R. Lindsay, M. D. Duncan R. C. Scott (Hearing)	x	x		x	x	x	x	x	x	x	x	x			x								
University of Illinois	Champaign (601 E. John St.)	Dr. Severina E. Nelson	x					x	x		x	x	x				x	x	x			20	x	x	
University of Illinois, School of Medicine	Chicago	Dr. Richard E. Marcus																							
Indiana																									
Ball State Teachers College	Muncie	Dr. Alan W. Huckleberry, Roma Hayworth	x			x		x	x		x	x	x				x			15		10	x	x	
Indiana University Medical Center	Indianapolis	Dr. Marlow Manion & David Brown	x					x	x	x	x	x	x	x											
Indiana University	Bloomington	Dr. Robert Milisen	x	x		x		x	x		x	x	x					x	x			12	x	x	
Indiana State Teachers College	Terre Haute	Edward T. Jordan	x	x		x		x	x		x	x	x	x	x								x	x	
Purdue University	Lafayette	Dr. Mack D. Steer & Dr. George Shaffer	x		x	x		x	x		x	x	x										x	x	
Iowa																									
Iowa State Teachers College	Cedar Falls	Herold Lillywhite	x					x			x	x	x										x	x	

Speech and Hearing Clinics in Colleges and Universities in the United States and Canada, 1952–1953—Continued

College or University	Location	Director	Type of Clinic					Services Offered														Teacher Training Program		
			Speech & Hearing	Audiological	Mobile Speech & Hearing	Hearing Aid	Medical (Otological)	Hearing Tests	Hearing Aid Selection	Otological Examination	Auditory Training	Speech Training	Speechreading	Social Service	Vocational Counseling	Job Placement	Social Program	Class for Parents of Presch. Children	Class for Deaf and/or Hard of Hearing Adults	Class for Deaf and/or Hard of Hearing Children	Number of Deaf Children	No. of Hard of Hearing Children	Winter Session	Summer Session	Director in charge of Program
Kansas																								
Kansas State College	Manhattan	Cletus G. Fisher	x					x			x	x	x											
University of Kansas	Lawrence	Richard L. Schiefelbusch																						
University of Kansas, Med. Center	Kansas City	June Miller	x					x	x	x	x	x	x	x				x	x	x	20	8	x		
University of Wichita	Wichita	William E. Miller, Ph.D.	x	x		x		x	x		x	x	x		x		x			x	19	10	x	x	
Kentucky																								
University of Kentucky	Lexington	Charles Diehl																						
Louisiana																								
Louisiana State University	Baton Rouge	Lou Kennedy	x					x				x	x										x		
Southeastern Louisiana College	Hammond	John E. Robinson	x					x				x	x	x	x	x							x	x	
Southwestern Louisiana Institute	Lafayette	H. Waldo Wasson	x					x	x		x	x	x							x	1	10		x	
Tulane University, School of Medicine	New Orleans	Dr. J. W. McLaurin & Dr. Jeannette K. Laguaite	x					x		x		x	x												
Maryland																								
The Johns Hopkins University	Baltimore	Dr. William G. Hardy	x				x	x	x	x	x	x	x	x					x	x					
University of Maryland	College Park	Dr. Merle Ansberry	x					x				x	x										x		
Massachusetts																								
Boston University	Boston 15	Dr. Wilbert Pronovost	x	x			x	x		x	x	x	x							x			x		
Emerson College	Boston	Catherine C. Perry	x					x	x		x	x	x										x	x	
Winthrop Foundation, Massachusetts Eye & Ear Institute	Boston	Dr. Philip E. Metzer & Dr. Donald K. Lewis	x	x				x		x	x	x	x	x						x		30			

Michigan																									
Central Michigan College of Education	Mt. Pleasant	Dr. Wilbur Moore	x				x			x	x	x													
Michigan State College	East Lansing	Dr. Charles Pedrey	x				x	x			x	x													x
Michigan State Normal College	Ypsilanti	Dr. Francis E. Lord				x	x	x	x	x	x	x		x				x	x	25	25	x	x		
University of Michigan	Ann Arbor	John M. Palmer	x	x		x	x	x	x	x	x	x				x		x				x	x		
Wayne University	Detroit	Dr. George A. Kopp	x	x		x		x	x		x											x	x		
Minnesota																									
University of Minnesota	Minneapolis 14	Dr. Ernest Henriksen	x				x	x		x	x	x		x			x	x				x	x		
University of Minnesota, Duluth Branch	Duluth 5	Robert F. Pierce	x				x	x		x	x	x										x			
Mississippi																									
Mississippi Southern College	Hattiesburg	J. Dale Welsch	x				x			x	x	x					x								x
University of Mississippi	University	Dr. John Paul	x				x				x	x										x			
Missouri																									
Central Missouri State College	Warrensburg	Dr. Mary E. Karraker	x				x			x		x						x	x		2	x			
Northeast Mo. State Teachers College	Kirksville	Dr. Amy Allen																							
St. Louis University	St. Louis	Mrs. Mary Lou Rush	x				x				x	x										x	x		
Southwestern Missouri State Teachers College	Springfield	Alfred L. Larr	x				x			x	x	x						x	x	2	11	x	x		
University of Missouri	Columbia	Dr. Charlotte G. Wells	x				x	x		x	x	x										x	x		
Washington University*	St. Louis	D. K. Wilson																							
Nebraska																									
Nebraska State Teachers College	Kearney	H. L. Ahrendts	x				x				x	x		x			x		x			x	x		
University of Nebraska	Lincoln	Dr. John Wiley	x				x	x		x	x	x							x	1	2	x	x		
Univ. of Nebraska College of Medicine	Omaha 5																								
New Jersey																									
Rutgers University	New Brunswick	Anna S. Starr	x								x			x											
State Teachers College	Montclair	Ellen Kauffman	x								x											x			
State Teachers College	Newark	George W. Gens	x				x			x	x	x						x				x	x		
New Mexico																									
University of New Mexico	Albuquerque	Dr. Frederic Chreist	x				x			x	x														
New York																									
Albany Medical College, Union University	Albany	George Lighter		x		x	x	x	x																x
Brooklyn College	Brooklyn	Oliver Bloodstein																							
Buffalo State Teachers College	Buffalo 9	Richard M. Flower	x							x	x	x													
New York University	New York	John F. Daly, M.D.	x	x			x	x	x	x	x		x												x
Queen's College	Flushing, L. I.	Mrs. Mildred Zimberg & Dr. Jon Eisenson	x				x			x	x	x					x	x	x	5					
State University Teachers College	New Paltz	Dr. Perry E. Baisler																							
Syracuse University	Syracuse (817 University Ave.)	Dr. Gordon Hoople & Dr. Louis M. DiCarlo	x	x		x	x	x	x	x	x	x					x	x	x	5	12	x	x		
University of Buffalo, School of Medicine	Buffalo 14	Elmo Knight	x	x		x		x	x	x	x	x	x	x	x		x	x							
University of Rochester, School of Medicine	Rochester																								

* See Central Institute for the Deaf.

Speech and Hearing Clinics in Colleges and Universities in the United States and Canada, 1952–1953—Continued

College or University	Location	Director	Type of Clinic: Speech & Hearing	Audiological	Mobile Speech & Hearing	Hearing Aid	Medical (Otological)	Services Offered: Hearing Tests	Hearing Aid Selection	Otological Examination	Auditory Training	Speech Training	Speechreading	Social Service	Vocational Counseling	Job Placement	Social Program	Class for Parents of Presch. Children	Class for Deaf and/or Hard of Hearing Adults	Class for Deaf and/or Hard of Hearing Children	Number of Deaf Children	No. of Hard of Hearing Children	Teacher Training Program: Winter Session	Summer Session	Director in charge of Program
North Carolina																									
Duke University	Durham	Ralph Arnold					x	x		x		x	x											x	
East Carolina College	Greenville	Dorothy W. Perkins	x					x	x			x	x	x									x	x	
University of North Carolina	Chapel Hill	Arthur Y. Briskin																							
Wake Forest College, School of Medicine	Winston-Salem 7	J. A. Harrill		x		x	x	x	x	x														x	
North Dakota																									
Minot State Teachers College	Minot	Dr. Edna Gilbert	x					x			x	x	x		x								x	x	
University of North Dakota	Grand Forks	James F. Kavanagh	x					x	x	x	x	x	x	x	x	x							x	x	
Ohio																									
Bowling Green State University	Bowling Green	A. Bruce Graham																							
Kent State University	Kent	John R. Montgomery																							
Ohio State University	Columbus	Dr. Henry M. Moser	x	x		x		x	x		x	x	x							x			x	x	
Ohio University	Athens	Dr. A. C. LaFollette																							
Ohio Wesleyan University	Delaware	Martha Transue																							
Western Reserve University, Cleveland Speech & Hearing Center	Cleveland	George J. Fortune																							
Oklahoma																									
Oklahoma College for Women	Chickasha	John A. Morris																							
University of Oklahoma	Norman																								
University of Oklahoma, Crippled Children's Hosp.	Oklahoma City 800 N. E. 13th St.	Alice Burtnett & John W. Keys	x			x		x	x			x	x	x	x				x	x	x	42	1	x	x

University of Tulsa	Tulsa	Mary Galey (Audiology) Paula Broad (Speech)	x	x		x		x	x		x	x	x					x	x	x				x	x
Oregon																											
Southern Oregon College of Education	Ashland	Leon C. Mulling	x					x			x	x															
University of Oregon	Eugene	Dr. Kenneth Scott Wood	x					x			x	x	x											x	x		
University of Oregon, Medical School	Portland 3181 S. W. Sam Jackson Park Rd.	Guy L. Boyden, M.D. David W. DeWeese, M.D.		x			x	x		x															x		
Pennsylvania																											
Allegheny College	Meadville	Jay Cherry																									
Duquesne University	Pittsburgh 19	George B. Welsh						x							x												
Geneva College	Beaver Falls	Mrs. Esther K. Black	x					x			x	x	x														
Mount Mercy College	Pittsburgh	Dr. John Dickinson (Hearing) Margaret C. Byrne (Speech)																									
Pennsylvania State College	State College	Dr. Eugene T. McDonald	x	x		x		x	x		x	x	x											x	x		
State Teachers College	Bloomsburg	Clara B. Weir	x																								
State Teachers College	California	J. Herschel Bowlen	x					x				x	x							x	1	2		x	x		
State Teachers College	Indiana	Donald A. Hess																									
State Teachers College	Lock Haven																										
Temple University	Philadelphia	Dr. Georgiana M. Peacher																									
University of Pennsylvania, School of Medicine	Philadelphia 4	Robert J. Hunter, M.D.	x	x		x	x	x	x	x	x	x	x					x	x	x	6	6					
University of Pittsburgh School of Medicine	Pittsburgh	Dr. Leo G. Doerfler	x	x		x	x	x	x	x	x	x	x					x	x	x	11			x	x		
Women's Medical College of Pennsylvania	Philadelphia 20																										
South Carolina																											
State College	Orangeburg																										
University of South Carolina	Columbia																										
South Dakota																											
Black Hills Teachers College	Spearfish	Mrs. Ethel Bridgeford	x					x	x		x	x	x					x		x		10		x	x		
Tennessee																											
University of Tennessee College of Medicine Memphis Speech & Hearing Center	Memphis	George A. Falconer	x					x	x		x	x	x					x		x	12						
Vanderbilt University	Nashville	Dr. Freeman McConnell	x					x	x		x	x	x						x	x	6	7			x		
Texas																											
Southern Methodist University	Dallas	Peggy Harrison	x					x			x	x	x											x	x		
Texas A. & M. College	College Station	Dr. Jack P. Clark																									
Texas State College for Women	Denton	Kennon H. Shank	x					x			x	x	x											x	x		
Texas Technological College	Lubbock																										
University of Houston	Houston	Genevieve Arnold	x					x			x	x	x											x	x		
University of Texas	Austin	Dr. Jesse J. Villarreal																									
University of Texas, Medical Branch	Galveston	Frederick R. Guilford, M.D.	x	x		x		x	x	x	x	x	x	x													
Utah																											
Brigham Young University	Provo	Alonzo J. Morley	x					x			x	x							x	x	3	5			x		
University of Utah	Salt Lake City	Dr. Wallace A. Goates	x	x		x		x	x		x	x	x					x		x		25		x	x		
Utah Agricultural College	Logan	Dr. E. LeRoi Jones																									

Speech and Hearing Clinics in Colleges and Universities in the United States and Canada, 1952–1953—Continued

College or University	Location	Director	Type of Clinic					Services Offered															Teacher Training Program		
			Speech & Hearing	Audiological	Mobile Speech & Hearing	Hearing Aid	Medical (Otological)	Hearing Tests	Hearing Aid Selection	Otological Examination	Auditory Training	Speech Training	Speechreading	Social Service	Vocational Counseling	Job Placement	Social Program	Class for Parents of Preach. Children	Class for Deaf and/or Hard of Hearing Adults	Class for Deaf and/or Hard of Hearing Children	Number of Deaf Children	No. of Hard of Hearing Children	Winter Session	Summer Session	Director in charge of Program
VERMONT																									
Univ. of Vermont, College of Medicine & Vermont Assoc. for the Crippled	Burlington	Dr. Eleanor N. Luse																							
VIRGINIA																									
Medical College of Virginia	Richmond	Dr. Peter N. Pastore	x		x		x	x	x	x				x	x	x									
Madison College	Harrisonburg	Ralph V. Lahail																							
University of Virginia	Charlottesville	Dr. James M. Mullendore	x					x	x	x	x	x	x	x				x	x	x			x	x	
WASHINGTON																									
University of Washington	Seattle	Dr. James Carrell	x	x		x		x	x	x	x	x	x						x			25	x	x	
WEST VIRGINIA																									
Marshall College	Huntington	George J. Harbold	x					x				x	x										x		
West Virginia University	Morgantown	Dr. E. K. Jerome	x					x			x	x	x										x		
WISCONSIN																									
Marquette University	Milwaukee	Alfred J. Sokolnicki	x					x			x	x	x												
University of Wisconsin	Madison	Dr. John V. Irwin	x					x	x	x	x	x	x										x	x	
Wisconsin State College	Milwaukee	Robert J. Briskey				x		x	x		x	x	x										x	x	

147 Speech and Hearing Clinics.

Wayne University

DETROIT 1, MICHIGAN

●

THE DEPARTMENT OF SPECIAL EDUCATION
of the
COLLEGE OF EDUCATION
announces

SUMMER SESSION—JUNE 22 to AUGUST 1

●

PROFESSIONAL COURSES IN SPECIAL EDUCATION

General: Survey on Education of Exceptional Children; Problems and Procedures in Education of Exceptional Children, a workshop; Problems in Organization, Administration and Supervision of Special Schools and Classes; A Practicum in Developing Curriculum Materials for Special Education Classes.

Speech and Hearing; Speech Correction; Basic Audiology; Speech Science; Phonetics; Problems and Methods in the Education of Deaf and Hard of Hearing Children; Tactile Development of Speech for the Deaf; Language Development and Training for Deaf Children.

Orthopedic: Care and Education of Crippled Children; Therapeutic Care of Crippled Children; Personality Disorders and Education of Brain Injured Children.

Vision: Problems and Procedures in Sight Saving Classes; Pathology of the Organs of Vision.

Mentally Handicapped: Mental Deficiency; Problems and Methods in Teaching; Adjustment and Control of the Mentally Handicapped; Practicum in Curriculum Development.

Observation and Visitation: Classes for Mentally Handicapped and Partially Seeing; Cerebral Palsy Clinics; Convalescent Hospitals; Private Schools; Institutions; Summer Camps.

A wide offering of related courses in the various colleges and schools of the University.
Senior College and Graduate Credit

Scholarships: Available to both residents and non-resident students in order of application.

●

Advance Registrations Requested

●

For further information, announcements and catalog,
Write to John W. Tenny, General Adviser
Department of Special Education
College of Education, Wayne University
Detroit 1, Michigan

Speech and Hearing Clinics in Hospitals in the United States and Canada, 1952–1953

College or University	Location	Director	Type of Clinic: Speech & Hearing	Type of Clinic: Audiological	Type of Clinic: Mobile Speech & Hearing	Type of Clinic: Hearing Aid	Type of Clinic: Medical (Otological)	Services Offered: Hearing Tests	Services Offered: Hearing Aid Selection	Services Offered: Otological Examination	Services Offered: Auditory Training	Services Offered: Speech Training	Services Offered: Speechreading	Services Offered: Social Service	Services Offered: Vocational Counseling	Services Offered: Job Placement	Services Offered: Social Program	Services Offered: Class for Parents of Presch. Children	Services Offered: Class for Deaf and/or Hard of Hearing Adults	Services Offered: Class for Deaf and/or Hard of Hearing Children	Services Offered: Number of Deaf Children	Services Offered: No. of Hard of Hearing Children	Teacher Training Program: Winter Session	Teacher Training Program: Summer Session	Director in charge of Program
California																									
Kern County Hospital	Bakersfield	William C. Buss		x																					
Rancho Los Amigos Hospital	Hondo	Wyne W. Porter	x			x		x	x			x			x										
Babies & Children's Hospital, Speech & Hearing Clinic	Los Angeles	Mrs. Evelyn D. Shalda	x					x		x		x		x											
Children's Hospital	Los Angeles	Alen H. Miller																							
Ear & Eye Hospital	Los Angeles	Norman Jesberg					x		x											x					
Mount Zion Hospital, Hearing Center	San Francisco	Ruth M. Daubenspeck		x				x	x																
Fort Miley Veteran's Hospital	San Francisco	Kenneth O. Johnson	x					x	x	x	x	x	x						x						
Connecticut																									
Connecticut State Hospital	Rocky Hill	E. H. Truey, Jr.	x					x	x	x	x	x	x												
Grace-New Haven Hospital, Audiology Clinic	New Haven 4	Dr. Norton Canfield	x	x			x	x	x	x	x	x	x												
Delaware																									
Delaware Hospital	Wilmington	L. Leroy Horne	x				x	x	x	x	x	x	x					x							
District of Columbia																									
Children's Hospital	Washington	Aozel L. Royer		x			x	x		x				x											
Episcopal Eye, Ear & Throat Hospital	Washington	L. L. Sawyer	x	x		x	x	x	x	x	x	x		x											
Forest Glen Section, Walter Reed Hospital	Washington	Aram Glorig	x					x	x	x	x	x	x						x					x	
Illinois																									
Billings Hospital	Chicago	Duncan R. C. Scott	x	x		x	x	x	x	x	x	x	x	x				x							
St. Luke's Hospital	Chicago 5	William F. Waldrop	x	x		x	x	x	x	x	x	x	x	x				x	x				x		
Louisiana																									
Eye, Ear, Nose & Throat Hospital	New Orleans 13	Mrs. Crossmann	x	x		x	x	x	x	x	x	x	x						x						
Massachusetts																									

Eye, Ear, Nose & Throat Hospital	New Orleans 13	Mrs. Crossmann	x	x		x	x	x	x	x	x	x	x					x								
MASSACHUSETTS																										
The Children's Medical Center	Boston 15 (300 Longwood Ave.)	Dr. Adam J. Sortini	x																							
Massachusetts Eye & Ear Infirmary	Boston	Philip E. Meltzer, M.D.	x	x			x		x	x	x	x	x						x		30					
MISSOURI																										
Children's Mercy Hospital	Kansas City	R. H. Parker	x	x		x	x		x																	
NORTH CAROLINA																										
Bauman Gray School of Medicine & N. C. Baptist Hospital	Winston-Salem	Dr. J. A. Harrill		x	x	x	x	x	x																	
Duke Hospital	Durham	Dr. Murray M. Halford	x			x	x			x																
Eye, Ear & Throat Hospital	Charlotte 2					x	x		x																	
NEW YORK																										
Eye & Ear Hospital and Wettaufer Clinic	Buffalo 4	Dr. Morris E. Newman		x		x	x		x																	
Children's Hospital	Buffalo	H. Bozer	x	x		x	x	x	x																	
Children's Hospital Home	Utica 4	Mrs. Leona S. Burger	x	x		x	x	x	x	x	x	x	x			x	x	x	2							
Cornell Medical Center	New York 21	Margaret Soisson		x			x	x	x	x	x	x	x	x												
Harlem Eye & Ear Hospital	New York 35	Dr. Eugen Grabscheid	x	x		x	x	x	x		x		x	x												
Hofheimer Sp. & Hearing Clinic, Presbyterian Hosp.	New York 32	Donald M. Markle	x	x		x	x	x	x	x	x	x	x			x	x	x	2	25		x				
Manhattan Eye, Ear & Throat Hospital	New York 22	Richard J. Bellucci, M.D.	x	x		x	x	x	x	x	x	x	x	x												
Veterans Administration, N. Y. Regional Office	New York 1 (252—7th Ave.)	Dr. S. Daly & Dr. Moe Bergman		x			x	x	x	x	x	x	x				x					x	x			
Bellevue Hospital	New York (First Ave. & 26th St.)	Dr. John F. Daly	x	x		x	x	x	x	x	x	x	x		x											
The New York Hospital, Audiology Clinic	New York 21 (525 E. 68th St.)	Dr. James A. Moore & Margaret Soisson		x			x	x	x	x	x	x	x	x												
Albany Hospital	Albany	Dr. George J. Righter		x		x	x	x	x	x						x										
Columbia-Presbyterian Medical Center	New York 32	Donald M. Markle	x				x	x	x	x	x	x	x			x	x	x	12	45						
OHIO																										
Children's Hospital	Akron	P. J. Nash	x				x		x	x	x					x										
PENNSYLVANIA																										
Children's Hospital	Pittsburgh	Betty Jane McWilliams	x			x	x				x		x													
St. Christopher's Hospital for Children	Philadelphia	David Myers	x	x		x	x	x	x	x	x		x													
Aural Rehabilitation Center, U. S. Naval Hospital	Philadelphia 45	H. G. Bullwinkel	x	x		x	x	x	x	x	x	x	x	x			x									
Reading Hospital	West Reading	Dr. James E. Landis	x	x	x	x	x	x	x	x	x	x	x	x		x	x	x	20	40						
VIRGINIA																										
Gill Memorial Eye, Ear & Throat Hospital	Roanoke	E. G. Gill and H. Bere		x		x	x	x	x	x						x										
Medical College of Virginia	Richmond	Dr. Peter N. Pastore & James Cutler	x			x	x	x	x	x				x	x	x										
WISCONSIN																										
University Hospitals, University of Wisconsin	Madison	C. R. Taborsky, M.D.		x			x	x		x				x												
CANADA																										
Hospital for Sick Children	Toronto, Ont.	D. E. S. Wishart	x				x	x		x																
Vancouver General Hospital, Children's Health Clinic	Vancouver 9, B. C.	Rotating Surgeons	x	x		x	x	x	x	x	x	x	x	x			x									
Children's Memorial Hospital	Montreal (1620 St. Antoine St.)	Dr. Hollie McHugh & Mary B. Cardozo	x	x			x	x		x		x	x	x			x									

45 Speech and Hearing Clinics

Speech and Hearing Clinics in Schools for the Deaf in the United States, 1952–1953

School	Location	Type of Clinic		
		Speech & Hearing	Audiological	Hearing Aid
Alabama				
Junior League Speech & Hearing Center	Birmingham	x		
School for the Deaf	Talladega	x	x	x
School for the Negro Deaf	Talladega	x	x	x
California				
School for the Deaf	Berkeley		x	
Illinois				
School for the Deaf	Jacksonville	x	x	x
Iowa				
School for the Deaf	Council Bluffs		x	x
Michigan				
School for the Deaf	Flint	x	x	x
Missouri				
Central Institute	St. Louis	x		x
Nebraska				
School for the Deaf	Omaha	x	x	x
New Jersey				
School for the Deaf	Trenton	x	x	x
New York				
School for the Deaf	White Plains		x	x
Lexington School	New York		x	
School for the Deaf	Rome	x	x	
Oklahoma				
School for the Deaf	Sulphur	x	x	x
Pennsylvania				
Hearing Conservation Center	Lancaster	x	x	x
DePaul Institute	Pittsburgh	x		
South Dakota				
School for the Deaf	Sioux Falls		x	
Territory of the U. S.				
Hawaii, Diamond Head School	Honolulu		x	
Texas				
Sunshine Cottage	San Antonio		x	x
Wichita Falls Cooperative School	Wichita Falls	x	x	
Virginia				
School for the Deaf	Staunton		x	x
School for the Deaf	Hampton	x		
Washington				
School for the Deaf	Vancouver			x
Total: 23 Schools		14	18	14

State Departments of Education Having a Speech and Hearing Program, 1952–1953

State	Location	Person in Charge of Work	Types of Clinics which the Dept. is Supervising					Offers some form of education for Parents of deaf and/or hard of hearing Children		Is doing Research Work in the Field of Deafness	
			Speech and Hearing	Mobile Speech and Hearing	Medical (Otological)	Audiological	Hearing Aid	Yes	No	Yes	No
Alabama	Montgomery	R. B. Bagley			x	x	x		x		x
Arkansas	Little Rock	A. G. Thompson							x		
California	Sacramento	Charles W. Watson, Vivian Lynndelle	x	x	x			x(1)			
Colorado	Denver	Miss Carey J. Downing	x					x			x
Connecticut	Hartford	Geraldine Garrison	x				x	x		x	
Delaware	Dover	James I. Lore	x						x	x	
Florida	Tallahassee	Bob Gates						x			
Georgia	Atlanta	Dr. Mamie J. Jones							x		x
Illinois	Springfield	Genevieve J. Drennen						x(2)			
Indiana	Indianapolis	Gerhard Ahrens	x	x					x		x
Iowa	Des Moines	Dr. W. A. Winterstein	x	x				x		x	
Kansas	Topeka	L. B. Sipple and Vernita Rich						x		x	
Kentucky	Frankfort	.....									
Louisiana	Baton Rouge	Miss Caro Lane	x		x			x		x	
Maine	Bangor	Eleanor G. Powers									
Maryland	Baltimore	Geneva Faith Ely							x		
Michigan	Lansing	Miss Mary A. Blair						x		x	
Minnesota	St. Paul	Miss Mayme J. Schow							x		
Missouri	Jefferson City	Richard S. Dabney							x		x
Nebraska	Lincoln	Thomas D. Houchin						x			x
New Jersey	Trenton	C. M. Jochen, Supt., N. J. School for Deaf	x				x	x(3)			x
New York	Albany	Joseph J. Endres							x	x	
North Dakota	Bismarck	Dr. Harris M. Selznick							x		x
Ohio	Columbus	Miss Edith O. Cuthbert						x			
Oregon	Salem	John Taylor	x					x			
Pennsylvania	Harrisburg	Gladys B. Fish	x			x	x	x		x	
Rhode Island	Providence	John Yale Crouter							x		
South Carolina	Columbia	J. S. Agnew	x			x		x			
Territories of U. S.—Hawaii	Honolulu	Mrs. Bessie S. Holzinger						x			x
Puerto Rico	San Juan	Miss Angeles Cebollero						x			x
Texas	Austin	Mrs. Sibyl Gholson						x			x
Utah	Salt Lake City	Boyd E. Nelson				x		x(1)			
Vermont	Montpelier	F. S. Iron							x		
Virginia	Richmond	W. Kuhn Barnett	x						x		x
Washington	Olympia	Dr. Ross E. Hamilton						x			
Wisconsin	Madison	Kenneth Mangan and Joe Marks	x		x	x		x			
Wyoming	Cheyenne	Jack M. Yeaman and William L. Allen				x		x		x	

1. Through the Residential School for the Deaf

2. Cooperate with School for Deaf and the Division of Services for Crippled Children

3. Through the Child Study Clinic

State Departments of Health Having a Conservation of Hearing Program, 1952–1953

State	Location	Director	Types of Clinics Which the Dept. Is Supervising					Supervising Department	Offer some form of Education for Parents of Deaf and/or Hard of Hearing Children		Is Doing Research Work in the Field of Deafness		Conducts state-wide hearing tests in schools		Has State law requiring a hearing test of all children	
			Speech and Hearing	Audiological	Mobile Speech and Hearing	Hearing Aid	Medical (Otological)		Yes	No	Yes	No	Yes	No	Yes	No
Alabama	Montgomery	Dr. W. K. Sharp, Jr.														
Arizona	Phoenix	Tom Magro								x			x			x
Arkansas	Little Rock	Frances C. Rothert, M.D.		x	x			Maternal & Child Health	x			x	x			x
California	San Francisco	Donald R. Casiare, Hearing Conservation Specialist					x	Bureau of Crippled Children's Services	x			x	x		x(1)	
Connecticut	Hartford	Stanley Osborn, M.D.	x				x	Division of Crippled Children		x		x	x			x
Delaware	Dover	Dr. Jack Sabloff, Miss Marian L. Gilmore, Miss Margaret Petersen	x						x			x		x		x
Florida	Jacksonville	Dr. Frances E. M. Read						Division of Maternal & Child Health	x			x	x			x
Georgia	Atlanta									x			x			x
Idaho	Boise	Dr. F. O. Graeber							x			x		x		x
Illinois																
Indiana	Indianapolis	Bernice M. Senour							x		x			x	x	
Iowa*																
Kansas	Topeka	Dr. G. Martni							x					x		x
Kentucky	Louisville	William E. Coffman			x			Division of Maternal & Child Health		x		x	x			x
Louisiana	New Orleans									x				x		x
Maine		Dr. Ella Langer	x				x	Div. of Crippled Children		x				x	x	
Maryland		Dr. Edward Darene	x				x		x		x		x		x	
Massachusetts	Boston	Dr. Philip W. Johnston							x		x				x	
Michigan	Lansing	Courtney D. Osborn		x	x	x	x	Maternal & Child Health Section	x				x			x
Minnesota	St. Paul									x		x	x			x
Mississippi		Dr. N. C. Knight	x							x			x			x
Missouri									x					x		x
Montana		Dr. Paul R. Ensign								x			x			x
Nebraska	Lincoln	Miss Dorothy Holland	x	x			x		x				x		x	

Nevada*										x			x		x
New Hampshire		Ursula G. Sanders, M.D.					Bur. of Crippled Children				x				
New Jersey*	Trenton								x		x	(local)		(local)	
New Mexico	Santa Fe	Mrs. Katherine C. Rote							x		x	x			x
New York	Albany	Edward R. Schesinger, M.D.		x			Bureau of Maternal & Child Health	x			x		x	x	
North Carolina	Raleigh						School Health Co-ordinating Service	x			x	x			x
North Dakota*									x		x		x		x
Ohio	Columbus	Crayton Walker			x	x	Division of Child Hygiene	x		x				x	
Oklahoma*	Oklahoma City								x			(local)			x
Oregon	Portland	Dr. Maurice D. Vest D. Wayne Smith					Maternal & Child Health Section	x		x		x		x	
Pennsylvania	Harrisburg								x		x	x		x	
Rhode Island*	Providence								x		x		x	x	
South Carolina*	Columbus								x		x		x		x
South Dakota	Pierre	Mrs. Ethel Bridgeford	x			x	Division of Crippled Children Service	x					x		x
Tennessee	Nashville	William C. Geer				x		x		x		x			x
Texas*	Austin								x				x(2)		x
Utah															
Vermont*								x			x		x	x	
Virginia*	Richmond								x		x		x	x	
Washington	Seattle	Waring J. Fitch			x	x		x				x		x	
Wisconsin*	Madison							x					x		x
West Virginia*	Charleston								x		x		x		x
Wyoming	Cheyenne	Albert R. Taylor, M.D.													
Territories:							Division of Crippled Children		x		x		x		x
Alaska	Juneau	Elizabeth E. Bishop, M.D.				x		x			x		x		x
Hawaii		Mrs. Renee Powell				x			x		x		x		x
Puerto Rico	San Juan	Mrs. Maria E. Gomez de Tolosa					Office of the Handicapped	x			x		x		x

* Does not have a Conservation of Hearing Program.

1. In the Public Schools.
2. Trains personnel to conduct tests in local area.

State Societies of the National Society for Crippled Children and Adults, Inc., Having a Speech and Hearing Program, 1952–1953

State	Location	Name of Person in Charge	Types of Services which the Society is Offering																Is Doing Research Work in the Field of Deafness	
			Speech and Hearing	Mobile Speech and Hearing	Hearing Tests	Hearing Aid Selection	Otological Examination	Auditory Training	Speech Training	Speechreading	Social Service	Vocational Counseling	Job Placement	Social Program	Class for Parents of Preschool Children	Class for Deaf and/or Hard of Hearing Adults	Class for Deaf and/or Hard of Hearing Children	Number of Deaf Children	No. of Hard of Hearing Children	Yes	No
Alabama	University	Dr. T. Earle Johnson	x		x	x		x	x	x											
Arizona	Phoenix	Mrs. Grace Covey							x	x					x	x	x	15			
Colorado	Denver	Martin E. Jepke	x	x	x			x		x											x
District of Columbia	Washington	Mary B. Parks	x		x	x	x	x	x	x	x	x			x		x		35		x
Indiana	Indianapolis	Mary Paxton	x		x	x		x	x	x	x	x	x		x			27			
Louisiana																					
Michigan	Detroit				x	x			x	x		x	x		x		x				x
Minnesota	Minneapolis	Miss Carol Raymond																			
New Mexico	Albuquerque	Mr. Fred Chreist	x		x		x	x	x	x											x
New York	New York, 10	Dr. Louis DiCarlo	x		x	x		x	x	x											x
North Carolina	Chapel Hill		x		x		x	x	x						x						
North Dakota	Jamestown	Miss Janet W. Smaltz		x	x				x											x	
Oregon	Portland		x		x	x	x	x	x	x				x	x		x	3	6		x
Pennsylvania	Harrisburg	George E. Reimer, Ex. Dir.	x		x			x	x	x	x	x	x		x						
Rhode Island	Providence	Mrs. Isabel Glick Dvorsky					x		x												x
South Carolina	Columbia	Mrs. T. Jackson Lowe, Dir.	x		x	x			x						x						
South Dakota	Pierre	Mrs. Ethel Bridgeford	x		x	x	x	x	x	x	x	x	x	x					90		x
Tennessee	Memphis	George A. Falconer	x		x	x	x	x	x	x							x	12			
Utah	Salt Lake City	LaPree Christensen & Dr. W. Goates	x		x		x	x	x				x								
Vermont	Rutland	Miss Harriet M. Dunn	x		x	x	x	x	x	x	x				x		x		11		
Virginia	Roanoke	Benjamin S. Andrews		x	x	x		x	x												
Washington	Seattle								x	x						x		12			
West Virginia	Charleston	Miss Kay Craibbe	x		x				x												
Wisconsin	Madison	Kenneth L. Svee							x		x					x					
Wyoming	Casper	Miss Margie Hurst	x		x				x												
Territories of U. S. Hawaii	Honolulu	Mrs. L. Q. McComas			x			x	x	x											

TABULAR STATEMENT OF AMERICAN SCHOOLS FOR THE DEAF, OCTOBER 31, 1952

A. Public Residential Schools in the United States

Directory

School	Location	Founder	Year Opened	Chief Executive Officer	Controlling Body
Alabama School for the Deaf	Talladega, Ala. (205 E. South St.)	Dr. Joseph H. Johnson	1858	J. E. Bryan, A.B., LL.D., L.H.D., President	Bd. of Trustees
Alabama School for Negro Deaf	Talladega, Ala. (Sylacauga Highway)	Dr. Joseph H. Johnson	1892	J. E. Bryan, A.B., LL.D., L.H.D., President	Bd. of Trustees
Arizona State School for the Deaf and the Blind	Tucson, Ariz. (West Speedway)	Legislature	1912	E. W. Tillinghast, M.B.A., M.A., Supt. & Prin.	Board of Directors
Arkansas School for the Deaf	Little Rock, Ark. (Markham & Park Sts.)	J. W. Woodward*	1850	Roy G. Parks, M.A., Supt.**	Bd. of Trustees
Arkansas School for the Negro Deaf	Little Rock, Ark. (4701 W. 20th St.)	J. W. Woodward*	1850	Roy G. Parks, M.A., Supt.**	Bd. of Trustees
California					
California School for the Deaf	Berkeley 5, Calif. (Parker & Warring Sts.)	Com. of Ladies Adv. Welfare of the Deaf	1860	Elwood A. Stevenson, M.A., Litt.D., Supt.	State Bd. of Ed.
Sonoma State Home—Class for the Deaf†	Eldridge, Calif.	Dr. F. O. Butler	1947	M. E. Porter, M.D., Supt. and Medical Dir.	Dept. of Mental Hyg.
California School for the Blind—Class for the Deaf-Blind	Berkeley, Calif. (3001 Derby St.)	Legislature	1943	Berthold Lowenfeld, Ph.D., Supt.	State Bd. of Ed., State Supt. of Ed.
(Southern) California School for the Deaf	Riverside, Calif.	Legislature	1951	Richard G. Brill, Ed.D., Supt.	State Supt. of Ed.
Colorado					
Colorado School for the Deaf and Blind	Colorado Springs, Colo.	Jonathan Ralstin Kennedy	1874	Alfred L. Brown, Litt.D., Supt. & Prin.	Bd. of Trustees
Colorado State Home & Training School, Class for the Deaf Mentally Deficients†	Ridge, Colo.	Legislature	——	James E. Hinds, Ex. Ass't. Elvern Garber, M.A.	State Bd. of Control
Connecticut					
American School for the Deaf	West Hartford 7, Conn. (139 N. Main St.)	Thomas Hopkins Gallaudet	1817	Edmund B. Boatner, B.C.E., M.A., Litt.D., Supt. & Ptin.	Bd. of Directors
Mystic Oral School for the Deaf	Mystic, Conn.	Jonathan Whipple	1869	Alan Y. Crouter, Supt.	Bd. of Trustees State Board of Control
District of Columbia					
Columbia Institution for the Deaf	Kendall Green, Washington 2, D. C.	Amos Kendall	1857	Albert W. Atwood, M.A., LL.D., Pres., Board of Directors	Board of Directors and Federal Security Agency
A. Kendall School for the Deaf, Division 1	Kendall Green, Washington 2, D. C.	Amos Kendall	1857	Hugo Schunhoff, M.A., M.Ed., Prin.	Board of Directors
Kendall School for the Deaf, Division 2	Kendall Green, Washington 2, D. C.	Board of Directors, Columbia Institution for the Deaf	1952	Hugo Schunhoff, M.A., M.Ed., Prin.	Board of Directors

*Deaf

†Class for retarded deaf children.

TABULAR STATEMENT OF AMERICAN SCHOOLS FOR THE DEAF, OCTOBER 31, 1952

A. Public Residential Schools in the United States—Continued

Directory

School	Location	Founder	Year Opened	Chief Executive Officer	Controlling Body
B. Gallaudet College	Kendall Green, Washington 2, D. C.	Edward Miner Gallaudet	1864	Leonard M. Elstad, M.A., LL.D., President	Board of Directors Federal Govt.
Florida					
Florida State School for the Deaf and the Blind	St. Augustine, Fla. (San Marco Ave.)	Thomas H. Coleman*	1885	John M. Wallace, B.A., President***	State Bd. of Control
Florida State School for the Negro Deaf and the Blind	St. Augustine, Fla. (San Marco Ave.)	Thomas H. Coleman*	1885	John M. Wallace, B.A., President***	State Bd. of Control
Georgia					
Georgia School for the Deaf	Cave Spring, Ga.	O. P. Fannin	1848	Clayton Hollingsworth, M.A., Supt.	State Bd. of Ed.
Georgia School for the Negro Deaf	Cave Spring, Ga.	W. O. Connor	1880	Clayton Hollingsworth, M. A., Supt. George Hopkins, Prin.	State Bd. of Ed.
Idaho State School for the Deaf and the Blind	Gooding, Idaho (Box 26)	Legislature	1906	Burton W. Driggs, M.A., Litt.D., Supt.	State Bd. of Ed.
Illinois School for the Deaf	Jacksonville, Ill. (125 S. Webster Ave.)	Legislature	1846	Thomas K. Kline, M.A., M.S., Supt.****	Dept. of Public Welfare
Indiana State School for the Deaf	Indianapolis 5, Ind. (1200 E. 42nd St.)	Legislature	1843	Jackson A. Raney, M.A., LL.D., Supt.	Bd. of Trustees
Iowa School for the Deaf (†)	Council Bluffs, Iowa	Rev. W. F. Ijams	1885	Lloyd E. Berg, B.Gen.Ed., Supt.	State Bd. of Ed.
Kansas School for the Deaf (‡)	Olathe, Kansas (450 E. Park)	Philip A. Emery*	1861	Stanley D. Roth, M.A., Supt.	State Bd. of Regents
Kentucky School for the Deaf	Danville, Ky.	Legislature	1823	Madison J. Lee, M.A., LL.D., Supt.	Bd. of Com.
Louisiana					
State School for the Deaf	Baton Rouge 1, La. (800 St. Ferdinand St.)	Legislature	1852	John S. Patton, M.A., Supt.	State Bd. of Ed.
State School for Deaf Negroes (1)	Scotlandville, Baton Rouge, La. (Southern Branch P. O.)	Dr. J. S. Clark	1938	F. G. Clark, Ph.D., LL.D., Supt. Wallace L. Bradford, M.Ed., Prin.	State Bd. of Ed.
Maine School for the Deaf	Portland 3, Maine (85 Spring St.)	Portland School Board	1876	Keyes D. Sanders, Supt.	Dept. of Inst. Service
Maryland					
State School for the Deaf	Frederick, Md. (South Market St.)	Legislature	1868	Ignatius Bjorlee, M.A., LL.D., L.H.D., Superintendent	Bd. of Visitors
School for the Blind, Dept. for Colored Deaf and Blind	Overlea, Baltimore 6, Md. (3800 Walnut Av.)	A Group of Citizens	1872	Francis M. Andrews, M.Ed., Supt.	State Bd. of Ed., Bd. of Directors

* Deaf
(1) Affiliated with Southern University as the School for the Deaf is located on the campus of the University.
(†) Affiliated with University of Iowa in field of Speech, Audiology, and Psychology.
(‡) Affiliated with University of Kansas on Teacher Training Program.

TABULAR STATEMENT OF AMERICAN SCHOOLS FOR THE DEAF, OCTOBER 31, 1952

TABULAR STATEMENT OF AMERICAN SCHOOLS FOR THE DEAF, OCTOBER 31, 1952

A. Public Residential Schools in the United States—Continued

Directory

School	Location	Founder	Year Opened	Chief Executive Officer	Controlling Body
Massachusetts Clarke School for the Deaf	Northampton, Mass. (Round Hill)	Legislature	1867	George T. Pratt, M.Ed., Prin.	State Bd. of Ed., Bd. of Trustees
Beverly School for the Deaf	Beverly, Mass. (6 Echo Ave.)	William B. Swett*	1880	Miss A. Goldsborough, B.S., Prin.	Bd. of Trustees
Boston School for the Deaf	Randolph, Mass. (N. Main St.)	Right Rev. Thomas Magennis	1899	Most Rev. R. J. Cushing, D.D., LL.D., Supt.	Bd. of Trustees
Michigan School for the Deaf (2)	Flint 2, Mich.	Legislature	1854	Bruce R. Siders, M.A., Supt.	State Bd. of Ed.
School for the Blind, Class for the Deaf Blind (2)	Lansing 6, Mich. (1141 N. Pine)	Legislature	1879	Wallace J. Finch, M.A., Supt.	State Bd. of Ed.
Minnesota Minnesota School for the Deaf	Faribault, Minn.	Legislature	1863	Howard M. Quigley, M.A., Supt.	Div. of Public Inst.
Minnesota School & Colony, Class for the Deaf Mentally Deficient†	Faribault, Minn.	Legislature	—	E. J. Engberg, M.D., Supt. William E. Roewer, B.S., Prin.	Dept. of Public Welfare
Mississippi School for the Deaf	Jackson, Miss. (Old Canton Rd.)	Col. E. R. Burt	1854	Robert S. Brown, M.A., Supt.	Bd. of Trustees
School for the Negro Deaf	Jackson, Miss. (Capers Ave.)	Dr. J. R. Dobyns	1882	Robert S. Brown, M.A., Supt.	Bd. of Trustees
Missouri School for the Deaf	Fulton, Mo. (5th and Vine)	William D. Kerr	1851	Truman L. Ingle, M.A., LL.D., Supt.	State Bd. of Ed.
Montana School for the Deaf and the Blind	Great Falls, Mont. (3800—2nd Ave. N.)	Legislature	1893	Glenn I. Harris, M.A., Pres.	State Bd. of Ed.
Nebraska School for the Deaf	Omaha 3, Neb. (3223 N. 45th St.)	Legislature	1869	Jesse W. Jackson, Supt.	State Bd. of Control
New Jersey School for the Deaf	West Trenton, N. J.	Legislature	1883	Charles M. Jochem, M.A., Supt.	State Bd. of Ed.
New Mexico School for the Deaf	Santa Fe, N. Mex. (1060 Cerrillos Road)	Lars M. Larson*	1887	Marshall S. Hester, M.A., Supt.	Bd. of Trustees Bd. of Regents
New York New York School for the Deaf	White Plains, N. Y. (555 Knollwood Road)	Legislature	1818	Daniel T. Cloud, M.A., L.H.D., LL.D., Superintendent*****	State Bd. of Ed. Bd. of Directors
St. Mary's School for the Deaf (3)	Buffalo 14, N. Y. (2253 Main St.)	Le Couteulx St. Mary's Benevolent Society for the Deaf	1859	Sister M. Constantia, Ph.D., Prin.	State Bd. of Ed., Bd. of Trustees, State Dept. of Public Welfare

* Deaf
(2) Affiliated with Michigan State Normal College.
(3) Affiliated with University of Buffalo on Program for Training Teachers of the Deaf.
† Class for retarded deaf children.

TABULAR STATEMENT OF AMERICAN SCHOOLS FOR THE DEAF, OCTOBER 31, 1952

A. Public Residential Schools in the United States—Continued

Directory

School	Location	Founder	Year Opened	Chief Executive Officer	Controlling Body
Lexington School for the Deaf	New York 21, N. Y. (904 Lexington Ave.)	Mr. & Mrs. Isaac Rosenwald	1867	Clarence D. O'Connor, M.A., L.H.D., Supt.	State Bd. of Ed. Bd. of Trustees
St. Joseph's School for the Deaf	New York 61, N. Y. (1000 Hutchinson River Pkwy.)	Madame Victorine Boucher	1869	Miss Anna A. Cullen, Supt.	State Bd. of Ed.
Central New York School for the Deaf (4)	Rome, N. Y. (713 N. Madison St.)	Alphonso Johnson* & Rev. Thomas Gallaudet, & 81 Rome, N. Y. Citizens	1875	Fred L. Sparks, Jr., M.A., Supt.	State Bd. of Ed. Bd. of Trustees State Dept. of Social Welfare
Rochester School for the Deaf (5)	Rochester 21, N. Y. (1545 St. Paul St.)	Dr. Zenas F. Westervelt	1876	James H. Galloway, M.A., Supt.	State Bd. of Ed. State Dept. of Social Welfare
North Carolina School for the Deaf	Morganton, N. C.	E. McK. Goodwin & Legislature	1894	Carl E. Rankin, Ph.D., Supt.	Bd. of Trustees
State School for the Blind and Deaf, Negro Sch.	Raleigh, N. C. (Route 2, Garner Road)	Legislature	1867	Egbert N. Peeler, M.A., Supt.	Bd. of Trustees
North Dakota School for the Deaf	Devils Lake, N. Dak.	Legislature	1890	Carl F. Smith, M.A., Supt.	State Bd. of Adm.
Ohio State School for the Deaf	Columbus 15, Ohio (450 E. Town St.)	Legislature	1829	Edward R. Abernathy, Ph.D., Supt.	State Supt. of Ed.
Oklahoma State School for the Deaf	Sulphur, Okla. (10th and Okla. Avenue)	Mr. & Mrs. Ellsworth Long	1898	L. B. Hall, M.A., Supt.	State Bd. of Ed.
The Consolidated Negro Institution	Taft, Okla.		1909	H. W. McNamee, Supt.	
Oregon State School for the Deaf	Salem, Ore. (999 Locust St.)	William S. Smith* & Legislature	1870	M. B. Clatterbuck, B.S., Supt.	State Bd. of Control
Pennsylvania Pennsylvania School for the Deaf	Mt. Airy, Philadelphia 19, Pa. (7500 Germantown Ave.)	David Seixas	1820	Edward M. Twitmyer, Ph.D., Headmaster	State Bd. of Ed. Bd. of Directors
Western Pennsylvania School for the Deaf	Edgewood, Pittsburgh 18, Pa.	Rev. John G. Brown, D.D.	1869	Sam B. Craig, M.A., Litt.D., Supt.	Bd. of Trustees
Pennsylvania State Oral School	Scranton 9, Pa. (1800 N. Washington Ave.)	Rev. J. M. Koehler*	1882	Miss Mary B. Evans, Prin.	Bd. of Trustees
Rhode Island School for the Deaf	Providence 6, R. I. (520 Hope St.)	Mrs. Henry Lippitt	1876	John Yale Crouter, M.Ed., Prin.	State Bd. of Fd.
South Carolina South Carolina School for the Deaf and the Blind	Spartanburg, S. C.	Newton Pinckney Walker	1849	William L. Walker, B.A., LL.D., Supt.	Bd. of Commissioners

* Deaf.
(4) Affiliated with Queen's College and Syracuse University.
(5) Affiliated with Syracuse University and Brockport State Teachers College on Teachers Training Program.

TABULAR STATEMENT OF AMERICAN SCHOOLS FOR THE DEAF, OCTOBER 31, 1952

A. Public Residential Schools in the United States—Continued

Directory

School	Location	Founder	Year Opened	Chief Executive Officer	Controlling Body
South Carolina School for the Negro Deaf and the Blind	Spartanburg, S. C.	Dr. Newton Farmer Walker	1883	William L. Walker, B.A., LL.D., Supt.	Bd. of Commissioners
South Dakota School for the Deaf	Sioux Falls, S. Dak. (1801 East 10th St.)	Rev. Thomas Berry	1880	A. S. Myklebust, M.A., Supt.	State Bd. of Regents
Tennessee School for the Deaf	Knoxville 20, Tenn. (Island Home Blvd.)	Legislature & Gen. John Cocke (Legislator)	1845	William J. McClure, M.A., Supt.	State Bd. of Ed. State Supt. of Ed.
Territories of the United States Hawaii, Diamond Head School	Honolulu 15, Hawaii (3440 Leahi Ave.)	Territorial Legislature	1914	Mrs. B. S. Holzinger, B.A., Prin.	Dept. of Public Inst.
Puerto Rico, St. Gabriel's School for the Deaf	Santurce 34 (San Jorge St.)	Mission Helpers of the Sacred Heart	1902	Sister M. Gerard, M.H.S.H., Prin.	State Bd. of Ed.
Texas Texas School for the Deaf (8)	Austin 4, Texas (1102 S. Congress)	Legislature	1857	Roy M. Stelle, M.S., M.A., Supt.	State Bd. of Ed.
Deaf, Dumb and Blind Institution for Colored Youths	Austin, Texas (4104 Bull Creek Road)		1887	J. C. McAdams, Supt.	
Utah Schools for the Deaf and the Blind	Ogden, Utah (846—20th St.)	Legislature	1884	Boyd E. Nelson, M.A., Ed.D., Supt.	State Bd. of Ed.
Vermont, The Austine School	Brattleboro, Vt. (120 Maple St.)	Colonel William Austine	1911	Miss M. E. O'Neal, M.Ed., Prin.	State Bd. of Ed. of N. H. Bd. of Trustees Dept. Public Welf. of Vt.
Virginia School for the Deaf and the Blind	Staunton, Va. (Beverly St.)	Legislature	1839	Joseph E. Healy, M.A., Supt.	State Bd. of Ed. (6) Bd. of Visitors (7)
Virginia State School	Hampton, Va.	William C. Ritter*	1909	W. M. Whitehead, M.A., LL.D., Supt.	State Bd. of Ed.
Washington State School for the Deaf (9)	Vancouver, Wash. (2901 E. 7th St.)	Legislature	1886	Virgil W. Epperson, B.A., Supt.	Div. of Public Inst.
West Virginia Schools for the Deaf and the Blind	Romney, W. Va.	Legislature	1870	Stanley R. Harris, M.S., Supt.	State Bd. of Ed.
Schools for Colored Deaf and Blind	Institute, W. Va.	Legislature	1926	Edward A. Bolling, M.A., Supt.	State Bd. of Ed.
Wisconsin School for the Deaf	Delavan, Wis. (W. Walworth Ave.)	Legislature	1843	William M. Milligan, M.A., Supt.	State Bd. of Ed.
78 Public Residential Schools					

* Deaf
(6) For the Course of Study.
(7) For Administrative Matters.
(8) Affiliated with University of Texas on Teacher Training Program.
(9) Affiliated with Lewis & Clark College on Teacher Training Program.

** Appointed Oct. 1, 1952.
*** Appointed Sept. 1, 1952.
**** Appointed July 1, 1952.
***** Appointed July 1, 1952.

TABULAR STATEMENT OF AMERICAN SCHOOLS FOR THE DEAF, OCTOBER 31, 1952

A. Public Residential Schools in the United States—Continued

Pupils

School	Number of Pupils: Total	Male	Female	Deaf	Hard of Hearing	Methods of Teaching: Oral	Non-Oral	Combined	Total being taught Speech	Hearing Aids: Group	Individual	Minimum Age of admittance (Yrs.)	In Preschool (Under age 6)	No. of Day Pupils	Total having received Instruction	Average No. of Pupils in: Oral Class: Group Hearing Aids: With	Without	Individual Hearing Aids: With	Without	Non-Oral Class	Special Class (ret. or ungrad.)	Vocational class	Races: Indians	Span.-American	Negroes	Orientals	White	Others	Grades: No. of Prep Years	No. of Grades (a)	Accredited High School Department: Jr. High: Yes	No	Sr. High: Yes	No	Any restrictions on Methods of Communication among pupils outside of classroom: Acad.: Yes	No	Voc.: Yes	No	No. of Graduates last spring: Academic	Vocational	No. finishing school but did not graduate last spring: Academic	Vocational
Alabama																																												
School at Talladega	318	179	139	287	31	237	18	62	288		10	6		7	2,557	9	10			9	10	8	1				317		2	12	x		x		x		x		16	2	4	
School for Negro Deaf, Talladega	160	79	81	140	20		22	138	138			6			949	12	12		12	12	12	6			160				2	12	x		x		x		x			1	1	
Arizona School	121	64	57	106	15	66		55	103	24	25	6		15	435	*9	9	9	9		5	8	11	26	5	1	78		2	12	x		x		x		x		4	1		
Arkansas																																												
School at Little Rock	245	122	123	219	26	161	84		161	122	45	5	6	13	3,127	*10	9	9	9	8	8	7					245		3	10	x		x		x		x		17	2		
School for Negro Deaf, Little Rock	52	25	27	52		14	8	44	44			5½				*									52				2	8	x		x		x		x					
California																																												
School at Berkeley	450	243	207	227	23	200	60	190	390	60	12			9	2,600	10	10	10	10	10	8	10	3	32	12	14	389		2	12	x		x		x		x		21		3	
Sonoma State Home, Ethridge	14	10	4	13	1		14								38						14			3	2		9								x		x		1		5	
School for Blind, Class for Deaf-Blind Berkeley	11	5	6	8	3	11			11		3	5½		1	23												11			3	x		x		x							
School at Riverside	50			50		50			50	50		5½			50	8															x		x	x		x						
Colorado																																												
School at Col. Springs	129	66	63	116	13	110	19		110		16	6		1	1,438	9	9	9	9	9	9	15	2	23		1	103		1	11	x		x						6		1	
State Home, Ridge	5	2	3	2	3	5			5		5				12		5	2	3		5						5				x		x		x		x					
Connecticut																																												
School at West Hartford	271	143	128	220	51	188	4	79	267	188	51	3	26	16	4,194	10	8	3	7	6	6	10		1	11		258	1	1	12	x		x		x		x		12		2	
School at Mystic	93	58	35	70	23	93			93	38	23		7	2	869	8	8					8			3	1	89				x		x	x		x					17	2
District of Columbia																																												
Kendall School, Div. 1	68	47	21	67	1	52	1	15	67	32	9	4	3	10	1,022	7	7									1	67		4	10	x		x		x		x		6		1	
Kendall School, Div. 2	24	14	10	24		24			24	11	3	5		24	24	6	6		6						24				3	10	x		x		x		x					
Gallaudet College	241	136	105	241				241							2,813										6	1	233	1							x		x		35			

Florida																																						
School at St. Augustine	277	141	136	253	24	253	24		253	79	95	5	5	12	2,050	9		11		8	8	9				277		3	12	x		x				8		2	
School for Negro Deaf, St. Augustine	65	31	34	52	13	12	21	32	12	5	1	5			(c)	5				11	4	16			65			3	12	x		x		x		x	4		1	
Georgia																																						
School at Cave Spring	228	118	110	224	4	164	11	42	164	11	4	6			1,964	11	11			11		11				228		3	11	x	x		x						
School for Negro Deaf, Cave Spring	91	48	43	91				91	12		1	6			250					10					91			3	7	x		x	x						
Idaho School	68	39	29	47	21	68			68		3	5	2	2	569	8	10		12	8	7	12		1		1	66	3	9	x		x		x		x		1		
Illinois School	440	246	194	440		336	104		336	236	133	4	21	10	8,216	10	9			8	8	8			31	1	408	3	9	x		x				9		22	
Indiana School	365	197	168	340	25	291		74	346	25	16	5	12		6,944	12	10				8	9		2	27		334	2	2	12	x		x		x	x	13	3	8	5
Iowa School	325	179	146	285	40	305	4	16	305	190	100	5	9	4	4,495	9	9			9	4	9			4		321		3	10		x		x	x	x	8		10	
Kansas School	253	133	120	241	12	104	12	137	241			5	12	20	2,543	10	10	10	10	10	10	10		1	5		247		3	9		x		x	x	x	5		2	
Kentucky School	328	192	136	300	28	201	90	37	229			6		1	3,666		11			11					26		302		3	8		x		x	x	x	8		1	
Louisiana																																						
School at Baton Rouge	295	160	135	257	38	155	72	68	223	125	17	5¾		10	1,784	10	10			10	11	10		1			294		3	10		x		x	x			12	2	2
School for Negro Deaf, Scotlandville	98	54	44	96	2	17		81	98		2	6		3	207	9						6			98				3	12		x		x	x			1		
Maine School	116	56	60	113	3	97		19	116			5		9	935	11	11	1	10		8	12					116			8		x		x	x			2		
Maryland																																						
School at Frederick	134	75	59	120	14	118	8	8	122	30	6	5	5		1,535	10	10			7	7	12					134		2	11		x		x	x	11		2		
School for Negro Deaf, Overlea	25	11	14	25				25	25			6			438	5	5		5	5		5			25				3	8		x		x	x	4	1			
Massachusetts																																						
Clarke School, Northampton	140	61	79	136	4	140			140	140		4½	19	8	1,644	7						10					140		2	8		x	x	x		x			1	
Beverly School	96	51	45	96		96			96	94		4	9	6	590	8						11				1	95		3	8		x	x	x		x			2	
Boston School, Randolph	156	84	72	144	12	156			156		124	4½	12	12	1,072	8	8					9			1		153	2	4	8		x	x	x		x		5		10	
Michigan																																						
School at Flint	403	247	156	299	104	343	60		343	160	104	4	57	20	6,566	8	8	8	8	8	8	10	3	1	17		382		3	12		x		x	x		14		19	
School for Blind, Class for Deaf-Blind, Lansing	4	1	3	4		4			4	3	2	5			6	2											4		1	12					x					
Minnesota																																						
Sch. for Deaf, Faribault	291	136	155	227	64	131	11	149	140	11	71	5	12		2,794	11	11	3	9	11		7	4				287		2	12		x		x		x	25		2	
Sch. & Colony, Faribault	44	24	20	16	28			44	10	2	1				44	25	19	1	43		6	6	2				42								x	x				
Mississippi																																						
School at Jackson	185	103	82	179	6	69	9	107	176			6	2	2	1,456	10	10	1	9	12	12	5	2				183		2	12	x		x		x	x	5			
School for Negro Deaf, Jackson	91	39	52	81	10			91	26			6			558		10			12	12	8			91				3						x	x	2	3	1	
Missouri School	267	158	109	246	21	127		140	164		58	6	4	1	4,049										17		250		3	9	x		x		x	x	8	4	1	
Montana School	69	41	28	56	13	31		38	69	9	6	6		3	402	9	7					5	1				68		1	12		x		x		x	x	5			
Nebraska School	172	99	73	122	50	139	24	9	148	61	50	5	8	33	1,685	10	10			8	7	7	1		4		167		2	14		x		x			9	1		

TABULAR STATEMENT OF AMERICAN SCHOOLS FOR THE DEAF, OCTOBER 31, 1952

A. Public Residential Schools in the United States—Continued

Pupils

School	Number of Pupils: Total	Male	Female	Deaf	Hard of Hearing	Methods of Teaching: Oral	Non-Oral	Combined	Total being taught Speech	Hearing Aids: Group	Individual	Minimum Age of admittance (Yrs.)	In Preschool (Under age 6)	No. of Day Pupils	Total having received Instruction	Average No. of Pupils in: Oral Class: Group Hearing Aids: With	Without	Individual Hearing Aids: With	Without	Non-Oral Class	Special Class (ret. or ungrad.)	Vocational class	Races: Indians	Span.-American	Negroes	Orientals	White	Others	Grades: No. of Prep Years	No. of Grades (a)	Accredited High School: Jr. High: Yes	No	Sr. High: Yes	No	Any restrictions on Methods of Communication among pupils outside of classroom: Acad.: Yes	No	Voc.: Yes	No	No. of Graduates last spring: Academic	Vocational	No. finishing school but did not graduate last spring: Academic	Vocational
New Jersey School	329	177	152	298	31	311		18	329	52	40	4	32	12	1,725	10	10	10	10	10		10			9		320		9	10		x		x		x		x	8	12	3	4
New Mexico School	110	52	58	67	43	78	12	20	96	23	5	5		5	792	7	7			7	6	6	5	62			43		3	12			x		x		x	3		5	
NEW YORK																																												
Sch. at White Plains	164	164		142	22	76		88	113	76	30	4	8		6,284	9	9				10				11		136	17	3	8		x		x		x		x	2	12	14	
St. Mary's Sch., Buffalo	284	154	130	254	30	280	4		284	197	50	3	32	16	2,306	9	9	6	6		5	10	2	1	4		275	2			x		x		x		x	31		3	
Lexington Sch., N. Y.	233	33	200	233		233			233	233	96		59	58	4,805	9		5	4			6	1	16	25	1	190		3	9		x		x		x		x		5	21	7
St. Joseph's Sch., N. Y.	145	63	82	130	15	145			145	85	55	3	21	8	3,414	9	10	10	10		8			31	8	1	102	3	3	8		x	x		x		x	6			
Central N. Y. Sch., Rome	181	103	78	126	55	90	12	79	181	84	50	3	16	12	3,100	9	6				12	10			4	1	176		2	11		x		x		x		x	6		1	
Sch. at Rochester	234	125	109	224	10	110		124	234	10	60	3	44	27	1,831	8	8	8	8		8	6	3	1	2		228		2	12	x		x		x		x		6	4	1	
NORTH CAROLINA																																												
Sch. at Morganton	414	223	191	402	12	342	30	42	342		82	5½	12	3	3,875	10	10	10	10	10	8	8	6				408		2	12		x		x		x		x	7	13	3	9
School for Negro Deaf, Raleigh	139	78	61	139		9		130	139		3	6		1	1,651	12	12					8			139				3	10		x		x		x		x	7	5	19	
North Dakota School	90	50	40	66	24	46		44	46	40	7	5½	4		880	10	8			8	6	8	3				87		1	12		x		x		x		x	5	3	3	3
Ohio School	278	159	119	253	25	162	72	44 (d)	162	106	78	6		4	6,078	10	8	4	5	10					12		266		2	12		x	x		x		x	14		36	
OKLAHOMA																																												
School at Sulphur	208	124	84	128	80	136	28	44	180	79	65	4¾	8	15	1,778	10	10	4	6	10	10	7	9				199		2	13		x		x						9	9	
Institute for Negro Deaf, Taft (b)	20	15	5						6						56										20																	
Oregon School	181	107	74	121	60	150	14	17	167		40	4	17	1	1,307	8	8	8	8	7	7	7	1	2		2	176		3	10		x		x		x		x	8		4	
PENNSYLVANIA																																												
Sch. at Philadelphia	486	274	212	315	171	486			486	169	108	4	32	29	6,835	11	11	11	11		9	11			28		458		4	9				x				x	6	16	12	
Sch. at Pittsburgh	329	185	144	329		294	35		294	82	65	3	36	15	4,481	9	9	9	9	6	11	10			10		318	1	4	10		x		x		x		x	5	12		
Oral Sch. at Scranton	84	48	36																																									
Rhode Island School	123	72	51	115	8	123			123			3	24	2	840	8	8					10			1		122		3	9	x			x	x		x		5	7		2
SOUTH CAROLINA																																												
Sch. at Spartanburg	149	73	76	123	26	127	22		127	70	14	6		1	1,132	10	7		9	7		9					149		2	10		x				x		x			10	

School for Negro Deaf, Spartanburg	79	46	33	69	10			79	79	23	1	6			(c)	12	11					9			79				2	10	x	x	x	x			3	
South Dakota School	97	49	48	69	28	97			97		23	6		2	814	9	9	9	9			7	6	1			90			12	x	x	x	x	6	2		
Tennessee School	402	200	202	370	32	232	66	104	336		12	6			3,125	10	11		11	11		7			55		347		3	10	x		x	x	14		3	
TERRITORIES OF THE U. S.																																														
Hawaii, Diamond Head School	87	46	41	77	10	78		9	87		5	4½	11	32	477	7	9	7	7		9	10				42	12	33	3	10	x	x	x	x	2		1	
P. R., St. Gabriel's Sch.	67	30	37	62	5	65	2		65		3	7		12										65	2				2	8	x		x	x	1		14	
TEXAS																																														
School at Austin	477	270	207	296	181	220	132	125	345	220	51	6	3	63	4,091	10	11	2	10	9	7	7		66			411		3	9	x	x	x	x	14	15	8	
Institute for Colored Deaf, Austin (b)	76	41	35	76	3	3	74	76	14	14		7			899							5			76					10	x	x			4			
Utah Schools	131	73	58	125	6	107		24	131		6	5			1,007	9	9	9	9			10	3	7		1	120		2	12	x	x	x	x	1			
VERMONT																																														
Austine School, Brattleboro	52	28	24	50	2	52			52	43	10	4	8		419	9		1	8			7					52		2	8	x	x	x	x	8	3		
VIRGINIA																																														
School at Staunton	296	173	123	256	40	218		78	218	56	15	5	10	2	2,465	11	11	1	11		11	14					296		3	10	x	x	x	x	19	1	1	
School for Negro Deaf, Hampton	112	61	51	112				112	112			7			822	9		1			14	10			112					12	x	x	x	x	3	4		
Washington School	203	109	94	183	20	158	18	27	158	77	30	6		1	951	11	11	11	11	11	11	5	1		1		193	8		9	x	x	x	x	11	3		2
WEST VIRGINIA																																														
Schools at Romney	224	128	96	183	41	142		82	190	10	19	6			2,013	10	9	1			7	5					224		2	9	x	x	x	x				
Schools for Negro Deaf, *Institute	32	13	19	27	5	30	2		30	5	2	5			119	8		2		2					32				3	9	x	x	x	x	2	2		
Wisconsin School	202	112	90	173	29	173	29		173	11		4	4	2	2,646	11	11	2	9	10	10	11	2	2	2		196		3	12	x	x	x	x	7		11	
78 Public Residential Schools	13,996	7,575	6,371	11,925	1,770	9,341	1,232	3,398	11,547	3,471	2,019	5*	612	577	149,631	9*	10*	6*	10*	9*	8*	9*	72	345	1,409	70	11,896	70	3*	10*	10	59	10	56	8	62	9	57	472	159	307	36				

(a) Excluding preparatory and preschool years
(b) For 1951–1952
(c) Total for White and Colored Depts.
(d) High School
* Average

TABULAR STATEMENT OF AMERICAN SCHOOLS FOR THE DEAF, OCTOBER 31, 1952

A. Public Residential Schools in the United States—Continued

Teachers

School	Total No. on Edu. Staff (a)	Number of Teachers: Total	Male	Female	Deaf: Academic	Deaf: Vocational	Hard of Hearing: Academic	Hard of Hearing: Vocational	Normal Hearing: Academic	Normal Hearing: Vocational	Degree: Earned College	Holding a Certificate: V*	W*	X*	Methods of Instruction: Oral	Non-Oral	Combined	Salary: Academic: Min.	Academic: Max.	Vocational: Min.	Vocational: Max.			Convention of American Instructors of the Deaf	State Teacher's Association	State or Local Ass'n for Exceptional Children	Civil Service Exam Required: Yes	No	Teacher's Retirement Plan: Yes	No	Teacher's Asso. School: Yes	No
Alabama																																	
School at Talladega	53	50	11	39	4	4			35	7	20	29	53	29	28	8	14	$2,076	$2,976	$2,460	$3,960			13	50			x		x		
School for Negro Deaf, Talladega	25	21	9	16	4	4			13	4	11	3	18	3		4	7	1,500	3,300	1,500	2,400			10	17			x		x		
Arizona School	22	20	5	15	2	2	2		13	1	15	18	6	4	14	4	2	3,100	4,100	3,600	4,100			18	11	2	x	x				x
Arkansas																																	
School at Little Rock	38	35	12	23	9	4	3	3	14	2	10	25	6	4	16	10								38	38		x	x		x		
School for Negro Deaf, Little Rock	13	6	1	5	1				4	1	5	1	6	1	2	1	3	900	1,575					1	6		x	x		x		
California																																	
School at Berkeley	61	55	18	37	9	4	1		34	7	45	39	34	19	20	7	28	3,540	5,772	3,540	5,772			35	60	10	x	x		x		
Sonoma State Home, Ethridge	3	1	1		1						2		2			1		3,720	5,772								x	x				x
School for Blind, Class for Deaf-Blind, Berkeley	3	3		3					3			2	3		3			3,440	5,772									x				x
School at Riverside	8	6		6					6		7	8	4	4	6			3,540	5,772	3,540	5,772							x	x			x
Colorado																																	
School at Colorado Springs	28	25	9	16	2	3	1		11	8	10	13	1	1	14	5	6	2,385	3,240	2,250	3,810			6				x	x		x	
School at Ridge	7	1		1					1		1		1		1			3,300	3,600						1			x	x			x
Connecticut																																	
School at West Hartford	41	38	11	27	6	6	3	1	19		15	20	6		18	2	9	2,750	3,800	2,900	3,800			41				x	x		x	
School at Mystic	17	15	1	14		1			14		3	8	2	1	15			2,600	3,500	2,900	3,660							x	x			x
District of Columbia																																	
Kendall School, Division 1	15	13	3	10	1	2			8	1	12	12	3	2	9	1	2	3,000	4,380					15				x	x			x
Kendall School, Division 2	6	4	1	3					4		6	2	3	1	4			3,000	4,380					2				x	x			x
Gallaudet College	30	25	16	9	7	2			16		25						25											x	x			x
Florida																																	
School at St. Augustine	47	47	12	33	4	4	1	2	29	6	31	25	22	9	30	3		2,700	3,915	450 (d)	2,880				35	1	x	x				x
School for Negro Deaf, St. Augustine	7	6	1	5	2				4		3		2		1	2	3	1,800 (g)	2,340 (g)	1,800 (g)	2,340 (g)				1			x	x			x

Georgia																														
School at Cave Spring	30	30	6	24	1	5	1	23		14	18	22	14	15	1	7	2,628	3,300	2,628	3,180		30	30	1	x		x			x
School for Negro Deaf, Cave Spring	10	10	3	7				10		4		10			10		2,628	3,300	2,628	3,180					x		x			x
Idaho School	18	17	5	12	2	1	1	8	5	9	3	2	2	13	2	2	2,030	3,770	2,870	3,820		1				x	x			x
Illinois School	77	64	21	43	14	2		42	6	55	29	71	29	49	15		3,024	4,800	3,024	4,560		69	69	34	x		x		x	
Indiana School	50	44	11	33	6	9	1	26	2	44	36	20	14	28		16	2,745	4,275	2,745	4,275			50			x	x			x
																	(c)	(c)	(c)	(c)										
Iowa School	49	45	9	36	6	5	4	2	28		23	7	49	7	41	1	7	1,925	3,225	2,225	3,175		10		4		x	x		x	
Kansas School	36	34	8	26	7	6			20	1	13	34	11	11	10	1	23	2,400	3,400	2,750	3,150		36	2	36		x	x		x	
Kentucky School	36	34	9	25	8	5			20	1	13	15			19	13	2	2,400	2,700	1,440	2,700		36				x	x		x	
Louisiana																														
School at Baton Rouge	46	42	11	31	8	4	2		20	8	24	46	46	46	23	12	7	2,400	4,197	2,400	3,914		46	46			x	x			
School for Negro Deaf, Scotlandville	15	13	4	9					7	6	9	5	8	4	1		12	2,713	4,189	2,486	4,185			12			x	x			x
Maine School	15	14	3	11		2			10	2		8			9		2										x	x			x
Maryland																														
School at Frederick	27	26	6	20	2	3	2		15	4	13	21			19	1	4	2,600	4,400	2,600	4,400		22				x	x			x
School for Negro Deaf, Overlea	10	9	3	6	4	1		1	2	1	5	4			5	4	5						9				x	x			x
Massachusetts																														
Clark School, Northampton	35	31	5	26					25	6	25	1			31												x	x			x
Beverly School	17	15	2	13					12	3	2	3	6		15			2,500	3,100	850	900		2				x	x			x
																				(d)	(d)									
Boston School, Randolph	32	30	3	27					27	3	23	20			30																x
Michigan																														
School at Flint	63	56	16	40	5	4	3		42	2	57	5	63	5	48	8		$2,990	$5,130	$2,990	$5,130			63	46	x		x		x	
School for Blind, Class for Deaf-Blind, Lansing		2		2					2				2		2			2,990	5,100	2,990	2,990			2		x		x		x	
Minnesota																														
School for Deaf, Faribault	40	36	13	23	5	7	2	2	18	2	23	15	14	15	20	5	5	3,150	3,600	3,150	3,600		35	36	2	x		x		x	
School and Colony, Faribault	7	1		1	1						1	1				1		3,500	3,500				1			x		x			
Mississippi																														
School at Jackson	26	23	6	17	7	2			12	2	14	19	11	9	8	8	7	1,700	2,600	1,850	3,000		20	15	2		x			x	
																		(e)	(e)	(e)	(e)									
School for Negro Deaf, Jackson		9	3	6	6	3			6	3	7		9		7		2	1,200	2,500	1,800	2,300						x		x	
																		(e)	(e)	(e)	(g)									
Missouri School	48	40	11	29	7	3			22	8	23	23	48	23	22		18	2,200	4,200	2,200	4,200		48	48	48		x	x		x	
																	(h)													
Montana School	14	13	6	7	2	4			7	1	7	8			6	1	6	2,700	4,005	2,700	4,005		13				x	x			x
Nebraska School	27	26	6	20	5	1	3	1	13	3	12	16	11	1	19	1	6	2,100	2,940	2,365	2,400		27	27	9		x	x			x
New Jersey School	64	53	14	39	2	2		1	37	11	52	22	63	22	50		3	3,000	4,700	3,000	4,700		32	64	10		x	x		x	
New Mexico School	24	22	7	15	3	3	2	2	9	3	11	24	24	24	11	4	7	3,240	4,260	2,790	3,900		19	22	10		x	x		x	
New York																														
School at White Plains	30	25	14	11	3	1	1		13	7	13	17	9	5	14	2	9	3,015	4,650	3,790	4,650		26				x	x		x	
St. Mary's School, Buffalo	52	52	8	44	2				45	5	39	16			52			2,800	5,600	(d)	(d)		26				x		x		x
Lexington School, New York	44	35	2	33			1		28	6	25	11			35			3,200	5,400	3,200	5,400						x	x		x	

TABULAR STATEMENT OF AMERICAN SCHOOLS FOR THE DEAF, OCTOBER 31, 1952

A. Public Residential Schools in the United States—Continued

Teachers

School	Total No. on Edu. Staff (a)	Number of Teachers: Total	Number of Teachers: Male	Number of Teachers: Female	Deaf: Academic	Deaf: Vocational	Hard of Hearing: Academic	Hard of Hearing: Vocational	Normal Hearing: Academic	Normal Hearing: Vocational	Earned College Degree	Holding a Certificate: V*	Holding a Certificate: W*	Holding a Certificate: X*	Methods of Instruction: Oral	Methods of Instruction: Non-Oral	Methods of Instruction: Combined	Salary: Academic: Min.	Salary: Academic: Max.	Salary: Vocational: Min.	Salary: Vocational: Max.			Convention of American Instructors of Deaf	State Teacher's Association	State or Local Ass'n for Exceptional Children	Civil Service Exam Required: Yes	Civil Service Exam Required: No	Teacher's Retirement Plan: Yes	Teacher's Retirement Plan: No	Teacher's Assoc. School: Yes	Teacher's Assoc. School: No
New York—continued																																
St. Joseph's School, New York	26	22		22		1			17	4	9	14	14	12	22			2,500	4,044	1,800	2,200			3		2	x	x			x	
Central N. Y. School, Rome	29	24	8	16	3	3	1	1	14	2	17	15	10	10	15	1	8	2,100 (g)	3,200 (g)	1,850 (g)	3,750 (g)			27	27	2	x	x		x		
School at Rochester	35	33	6	27	2	1	2	2	22	4	19	5	5		30		3	3,000	4,055	2,830	4,020			30	1	14	x	x		x		
North Carolina																																
School at Morganton	58	53	12	41	6	5			36	6	26	9	40	4	38	6	9	2,450	3,840	2,450	3,650			14	53		x	x		x		
*School for Negro Deaf, Raleigh	21	19	5	14					14	5	18		18		5		14	2,450	3,840	2,860	3,876			5	19	2	x	x		x		
North Dakota School	20	19	9	10	3	3	2	3	6	2	11	10			11	1	7								20		x	x		x		
Ohio School	45	42	15	27	7	3	3		24	5	32	13	45	13	18	10	11	2,760	4,400	3,600	4,400			5	45	3	x	x		x		
Oklahoma																																
School at Sulphur	28	26	7	19	4	4			16	2	18	10	28	10	18	7	1	2,300	3,787	2,200	2,800			28	28		x	x		x		
Institute for Negro Deaf, Taft (f)		6	5	1																												
Oregon School	34	30	10	20	3	2	1	1	23	4	20	19	13	8	28	2	3	3,000	4,572	3,600	4,836			31		3	x	x		x		
Pennsylvania																																
School at Philadelphia	71	66	19	47	2	10	1	1	43	9	25	6	24	2	66			2,700	3,900	2,700	3,850				71	1	x	x		x		
School at Pittsburgh	50	44	10	34	3	1			34	6	32	43			31	4		2,600	4,187	3,400	4,500						x	x		x		
Oral School at Scranton	13	11	1	10					11		3	3	2	1													x	x				
Rhode Island School	24	21	4	17		1		1	17	2	12	7	24	7	24			2,600	3,800	2,600	3,800			4	24	2	x	x		x		
South Carolina																																
School at Spartanburg	32	26	6	20	3	3			15	5	23	10	12	2	15	3								12			x	x				x
School for Negro Deaf, Spartanburg	14	10	3	7					7	3	8	3	8	1			7							2			x	x				x
South Dakota School	15	15	5	10		2	2		10	1	11	7	12	7	13	2	2	1,800 (g)	2,600 (g)	2,000 (g)	3,300			15	15		x	x		x		
Tennessee School	56	49	14	35	10	5		1	30	3	39	37	25	9	28	4	15	1,793	3,075	1,403 (g)	3,153			56	56	56	x	x		x		

Territories of the U. S.																																
Hawaii, Diamond Head School	17	13	1	12			1		11	1	12	1	17	1	12		1	2,760	4,020	2,760	4,020		1	17		x	x		x
Puerto Rico, St. Gabriel's School	8	8		8		1			6	1		3			6	2							1						
Texas																																
School at Austin	70	61	18	43	12	6	1		37	5	54	29	57	26	21	18	22	2,650	4,410	2,650	4,410		55	70	16	x	x	x	
Institute for Colored Deaf, Austin (f)	10	10	3	7					6	4	10	10	10	10	2			2,650	2,650	2,650	2,650			10		x	x		
Utah Schools	19	17	7	10	3	3			14		15	3	8	3	13		4	2,855	4,345	2,855	4,345			19		x	x	x	
Vermont																																
Austine School, Brattleboro	12	11	2	9					6	5	6				11			2,000	3,000							x			x
Virginia																																
School at Staunton	60	50	14	36	3	4	4	1	30	8	24	21	18	3	37	5	8	2,220	3,480	2,220	3,480		40	38	1	x	x	x	
School for Negro Deaf, Hampton	24	21	8	13					14	7	24	2	16	2			21	2,220	3,300	2,220	3,480			24		x	x	x	
Washington School	29	27	7	20	4	3	3	1	15	1	18	24	1	1	20	4	3	3,000	4,320	3,360	4,320		27			x	x	x	
West Virginia																																
Schools at Romney	52	35	8	27	3	4	1	1	24	2	12	14	4	1	20	3	12	1,737	2,547	1,737	2,664			13		x	x		
Schools for Negro Deaf, Institute	9	8	4	4					4	4	6		6		3	1		2,160	3,330	1,890	2,760		1	2		x	x		
Wisconsin School	26	25	8	17	4	2			16	3	17	9	23	9	22	3		2,950	3,650	2,700	3,650		9	26	8	x	x	x	
78 Public Residential Schools	2,273	2,024	545	1,481	233	176	52	32	1,299	242	1,302	959	1,111	451	1,312	213	401	$2,543*	$3,815*	$2,297*	$3,504*		1,053	1,273	325	8	64	72	1	40	30

(a) Including Supt., Prin., teachers, psychologists, librarian, field worker, etc., but excluding teachers in training
(b) per month
(c) Plus noon meal and transportation in addition to salaries listed
(d) Part time
(e) Plus noon meal
(f) For 1951–1952
(g) Plus maintenance
(h) Includes all vocational teachers
V* Certificated by the Conference of Executives of American Schools for the Deaf
W* Certificated or licensed by a State Board of Education
X *Certificated by both V and W

TABULAR STATEMENT OF AMERICAN SCHOOLS FOR THE DEAF, OCTOBER 31, 1952

A. Public Residential Schools in the United States—Continued

Financial Statement

School	Means of Support: State	County	City	Territorial	Endowment	Tuition	Church	Federal	School District	Contributions	Total No. of All Reg. Full-Time Empl., incl. Entire Edu. Staff	Number of Teaching Days in School Year	Max. No. of Pupils in Attendance Last Fiscal Year: Total	Deaf	Blind	Value of Buildings and Grounds	Expenditures Last Fiscal Year: Operating Expenses: Salaries & Wages	Others	Capital Outlay for Equipment	Capital Outlay for New Bldgs., Additions or Improvements	Others (a)	Total	Annual Cost Per Pupil within the Last Fiscal Year
Alabama																							
School at Talladego	x							x				175	353				$173,248	$147,618	$714	$2,322		$323,903	$909
School for Negro Deaf, Talladego	x							x			37	175					59,152	76,945	714	2,322		139,135	671
Arizona School	x										65	168	157	113	44	1,000,000	160,393	78,605	7,187	40,343	$6,784	293,313	1,522
Arkansas																							
School at Little Rock	x											180	241			761,205	121,482	75,517				197,000	817
School for Negro Deaf, Little Rock	x										25	180	79	52	27	203,311	24,500	14,000				38,500	487
California																							
School at Berkeley	x										190	175	402			4,741,574	535,664	175,974	16,406	46,284		774,328	1,770
Sonoma State Home, Ethridge	x										3												
School for Blind, Class for Deaf-Blind, Berkeley	x										71	180		11			287,084	68,239	10,240			365,563	2,650
School at Riverside	x										41	95	50			4,000,000	97,366	40,482		4,000,000		4,137,848	2,768
Colorado																							
School at Colorado Springs	x										94	180	205	132	73	1,214,500	218,033	81,169	1,412			301,615	1,518
School at Ridge	x										110	189	5			1,086,648							
Connecticut																							
School at West Hartford	x				x						88	180	268			1,580,447	206,608	118,788	3,509	20,214		349,121	1,253
School at Mystic	x										53	180	106			727,842	137,372	57,687	7,584	6,273		208,919	1,840
District of Columbia																							
Kendall School, Division 1					x	x			x			180	71	71									
Kendall School, Division 2					x	x			x			180											
Gallaudet College						x		x				180	215			1,522,288	333,809	194,382				528,191	
Florida																							
School at St. Augustine	x										154	180	287			4,500,000	302,398	216,973	9,265	89,371		612,008	1,071
School for Negro Deaf, St. Augustine	x										13	180	79										
Georgia																							
School at Cave Spring	x										89	180	277			750,000	94,988	87,523	7,005	165,224	9,940	299,458	1,081
School for Negro Deaf, Cave Spring	x											180											
Idaho School	x										50	172	94	68	26	541,585	131,248	57,914	20,673			209,836	2,012
Illinois School	x										282	185	465			1,672,746	748,555	207,806	6,580	34,444		997,386	2,456
Indiana School	x											180	389			6,500,000	319,959	126,869	18,682	94,463	3,000	562,974	1,148
Iowa School	x										140	180	340		6(c)	1,500,000	259,621	152,224			10,000	421,845	1,267

Indiana School	x										180	389			6,500,000	319,959	126,869	18,682	94,463	3,000	562,974	1,148
Iowa School	x									140	180	340		6(c)	1,500,000	259,621	152,224			10,000	421,845	1,267
Kansas School	x									92	180	239			700,000	184,741	90,999	17,749	319,241	1,528	614,259	1,111
Kentucky School	x									87	180	336			1,763,071	176,460	91,540	22,000	261,000		551,000	800
LOUISIANA																						
School at Baton Rouge	x									119	180	289			1,652,157	207,523	117,751				325,275	1,125
School for Negro Deaf, Scotlandville	x									30	180	78			235,000	77,441	25,892	659		6,777	110,772	1,265
Maine School	x									38	172	112			219,054	80,650	38,969	1,797			121,416	1,068
MARYLAND																						
School at Frederick	x									57	187	147			814,209	168,475	64,348	7,068			239,891	1,583
School for Negro Deaf, Overlea	x	x	x		x				x			43							420,000			
MASSACHUSETTS																						
Clarke School, Northampton					x	x				95	180	138			2,363,200						323,175	
Beverly School	x				x	x			x	34	177	92			155,650						145,374	
Boston School, Randolph						x			x		167	159										
MICHIGAN																						
School at Flint	x									184	190	407			2,500,000	649,750	170,912	20,000	747,800		1,588,462	2,015
School for Blind, Class for Deaf-Blind, Lansing	x									101	190	4			855,313	314,508	92,319	12,380	457,000		876,207	1,965
MINNESOTA																						
School for Deaf, Faribault	x									130	171	290			800,000	334,023	99,384	4,955	9,049	490	447,902	1,544
School & Colony, Faribault	x									650	180	50										887
MISSISSIPPI																						
School at Jackson	x						x				180							3,000	2,000			
School for Negro Deaf, Jackson	x						x				180											
Missouri School	x									143	180	276			1,400,000	277,056	120,000	10,000			407,056	1,438
Montana School	x									32	176	91	70	21	274,236	89,720	41,760	1,603	36,755		169,840	1,444
Nebraska School	x									56	183	171			478,800	127,352	59,023	2,127	815		189,319	1,089
New Jersey School	x									164	200	329			3,300,000	549,886	136,650	13,857			700,393	2,086
New Mexico School	x									63	186	108			564,228	164,389	117,086	7,827	3,594	4,979	297,878	2,518
NEW YORK																						
School at White Plains	x				x					88	185	198			1,199,907	255,100	122,598			32,945	410,645	1,908
St. Mary's School, Buffalo	x									114	185	276			770,098	315,986	151,070	26,259	313,226		806,542	1,692
Lexington School, New York	x				x				x	104		245			1,300,000	307,557	119,863				427,421	1,744
St. Joseph's School, New York	x									77	190	166			846,470	173,707	72,426		37,210		283,343	1,482
Central N. Y. School, Rome	x					x				75	186	189			405,409	194,041	114,328	8,586	8,621		301,078	1,501
School at Rochester	x					x				92	187	228			659,057	222,117	135,699				357,817	1,569
NORTH CAROLINA																						
School at Morganton	x									135	200	410			1,719,928	332,041	144,960	19,533	153,928		496,534	1,223
School for Negro Deaf, Raleigh	x										200	268	144	124	919,040	224,466	86,239	19,093	21,656		351,455	1,182
North Dakota School	x									51	170	97			1,039,500	105,285	57,172	11,295	139,752		313,505	1,674
Ohio School	x									99	177	308			1,058,000	302,346	115,160				417,506	1,356
OKLAHOMA																						
School at Sulphur	x										180	218			954,234	132,030	71,602	10,225	157,687		371,544	1,050
Institute for Negro Deaf, Taft (b)	x										180											

TABULAR STATEMENT OF AMERICAN SCHOOLS FOR THE DEAF, OCTOBER 31, 1952

A. Public Residential Schools in the United States—Continued

Financial Statement

School	Means of Support: State	County	City	Territorial	Endowment	Tuition	Church	Federal	School District	Contributions	Total No. of All Reg. Full-Time Empl., incl. Entire Edu. Staff	Number of Teaching Days in School Year	Max. No. of Pupils in Attendance Last Fiscal Year: Total	Deaf	Blind	Value of Buildings and Grounds	Expenditures Last Fiscal Year: Operating Expenses: Salaries & Wages	Others	Capital Outlay for Equipment	Capital Outlay for New Bldgs., Additions or Improvements	Others (a)	Total	Annual Cost Per Pupil within the Last Fiscal Year
Oregon School	x										84	180	186			769,452	244,948	78,242	15,961	35,012		374,164	1,739
PENNSYLVANIA																							
School at Philadelphia	x				x	x			x	x	211	180	489			2,474,807	500,803	252,445	2,124	57,124	30,630	843,126	1,572
School at Pittsburgh	x								x	x	117	182	332			510,756	265,072	235,821				500,893	1,560
Oral School at Scranton	x											180	100										
Rhode Island School	x										60	180	130			1,500,000	174,322	78,543	7,860			260,725	1,945
SOUTH CAROLINA																							
School at Spartanburg	x										106	180	253			1,720,000	206,841	131,778	19,407	8,148		366,175	1,035
School for Negro Deaf, Spartanburg	x											180											
South Dakota School	x				x						34	180	100			578,930	65,074	47,569		8,551		121,195	1,126
Tennessee School	x										132	180	384			1,755,640	224,646	134,883	1,216	20,180		381,027	987
TERRITORIES OF THE U. S.																							
Hawaii, Diamond Head School				x							30	182	97	83	14	146,050	105,290	22,733	5,089	7,230		142,967	1,319
Puerto Rico, St. Gabriel's School	x									x	15	175	65										
TEXAS																							
School at Austin	x										196	175	493			1,257,958	439,802	160,170	10,036	2,884		612,894	1,217
Institute for Colored Deaf, Austin (b)	x										10	180	240	102	138	620,000	118,000	83,000		40,000	15,000	256,000	
Utah Schools	x										52	180	162	128	34		148,000	46,452	3,867	43,500		241,820	1,200
VERMONT																							
Austine School, Brattleboro					x	x					28	175	57			205,325	41,457	16,114	865	3,334		61,771	1,010
VIRGINIA																							
School at Staunton	x										140	180	435	299	136	2,567,400	275,100	127,715	20,000	553,949		976,764	950
School for Negro Deaf, Hampton	x										25	175	180	118	62		146,404	48,948		157,703	750	353,807	1,089
Washington School	x										75	180	203			1,250,000	191,091	102,304				293,396	1,445
WEST VIRGINIA																							
Schools at Romney	x										125	180	325	240	85	1,200,000	221,820	120,060	16,400	173,849		532,129	1,051
Schools for Negro Deaf, Institute	x										18	180	32			620,000	34,480	28,750	4,000	1,000,000		163,230	1,264
Wisconsin School	x										66	190	212				194,000	75,000	8,000	300,000		577,000	1,306
78 Public Residential Schools	71	1	1	1	11	10	0	5	4	7	5,939	180*	14,520	1,631	790	$78,425,025	$3,775,280	$6,226,992	$444,809	$10,002,058	$122,823	$29,465,635	$1,313*

(a) Expenditures for Retirement, Depreciation, etc.

(c) Deaf-Blind

TABULAR STATEMENT OF AMERICAN SCHOOLS FOR THE DEAF, OCTOBER 31, 1952

B. Public Day Schools and Classes in the United States—Continued*

(a) Expenditures for Retirement, Depreciation, etc.

(c) Deaf-Blind

TABULAR STATEMENT OF AMERICAN SCHOOLS FOR THE DEAF, OCTOBER 31, 1952

B. Public Day Schools and Classes in the United States—Continued*

Directory

School	Location	Founder	Year of Opening	Head Teacher, Etc.
California				
Burlingame Day School	Burlingame (First Baptist Church)	School District	1948	George V. White, Supt.
Ceres Class for the Aurally Handicapped	Ceres (Lawrence St.)	Walter White	1950	Walter White, Supt.
Compton Class for Aural Education	Compton (Theodore Roosevelt School, 1927 E. San Vincente St.)	Board of Education	1948	Halldora Sigurdson, M.A., Supervisor
Eureka Day School	Eureka (Oak & G Sts.)	Sara L. Woodworth	1915	Harold D. Robertson, M.A.
Fresno Oral School	Fresno 3 (2800 Nevada St.)	Mrs. George Turner	1925	Irene S. Cooke, Teacher
Glendale Class for the Deaf	Glendale (John Muir School, 912 S. Chevy Chase)	State Legislature	1951	Mary Hobson Crowe, Ph.D.
Hawthorne Class for the Deaf	Hawthorne (Juan Cabrillo School, 5309 W. 135th St.)	Public School	1951	Principal, M.S.
Long Beach Day School for the Deaf	Long Beach (Stevenson School 5th & Lime)	Legislature	1923	Ernst Webecke, M.A., Principal
Long Beach, Franklin Junior High School	Long Beach 12 (540 Cerritos Ave.)	State & City		June Giddings, M.A.
Los Angeles				
Mary E. Bennett School (1)	Los Angeles 4 (166 S. Burlington Ave.)	Mary E. Bennett	1897	Mrs. Evelyn M. Stahlem, M.A., Principal
James A. Foshay Junior High School Classes for the Deaf and the Hard of Hearing	Los Angeles 18 (3751 S. Harvard Blvd.)	Nell Driggs Reed	1927	Mrs. Nell D. Reed, B.A., Coordinator of the Deaf 3751 S. Harvard Blvd., Los Angeles 18, Calif.
LeConte Jr. High School Classes for the Deaf and Hard of Hearing	Hollywood 28 (1316 N. Bronson)		1949	Mrs. Nell D. Reed, B.A., Coordinator Mrs. Geradine C. Gallagher, M.A., Hd. Tch.
Manual Arts Senior High School Classes for the Deaf and Hard of Hearing	Los Angeles 37 (4131 S. Vermont St.)	Miss C. Montgomery	1914	Mrs. Nell D. Reed, B.A., Coordinator Mrs. Elizabeth Van Sistine, M.A., Hd. Tch.
Montebello Aurally Handicapped Class	Montebello (400 N. Bradshawe St.)	Board of Education	1951	Norman O. Tallman, Ed.D.
Norwalk School	Norwalk	Legislature	1945	Mrs. J. Kitzmiller, Dir. of Special Services
Oakland				
Hawthorne Day School for the Deaf	Oakland 1 (1700 28th Ave.)	Miss Morgan	1898	Al Tudyman, M.A., Ed.D., Director of Special Education
Hamilton Junior High School, Class for the Deaf	Oakland 1 (2101 35th Ave.)	Board of Education	1935	Al Tudyman, M.A., Ed.D., Director of Special Education, Oakland Public Schools, 1025 Second Ave., Oakland 6
Fremont Senior High Class for the Deaf	Oakland 1 (4610 Foothill Blvd.)	Board of Education	1949	Al Tudyman, M.A., Ed.D., Director of Special Education
Orosi Elementary Auditory Training Class	Orosi (El Monte Way)	Max Cochran, Prin.	1947	Lawrence Elrod, Principal

(1) Includes the classes at the Van Ness School and Barton Hill School

TABULAR STATEMENT OF AMERICAN SCHOOLS FOR THE DEAF, OCTOBER 31, 1952

B. Public Day Schools and Classes in the United States—Continued*

Directory

School	Location	Founder	Year of Opening	Head Teacher, Etc.
Pasadena McKinley Jr. H. S., Hearing Conservation Class	Pasadena 10 (325 S. Oak Knoll Ave.)	Legislature		Claude W. Hippler, M.A., Director of Child Welfare, 351 S. Hudson Ave. Pasadena 5
Porterville Auditory Training Class	Porterville (Olive St.)	School District	1950	Howard S. Beard, B.A., Supt.
Sacramento Day School for the Deaf	Sacramento 17 (24th & N St.)	Board of Education	1907	William J. Burkhard, Supt.
San Diego, Alice Birney Elementary School	San Diego 3 (4250 Park Blvd.)	Board of Education	1908	Dr. Richard Barbour, Director of Special Classes
Roosevelt Jr. High, Class for the Deaf	San Diego (Park Blvd. & Upas)	Public School	1946	Dr. Will C. Crawford
San Francisco Gough Oral School for the Deaf	San Francisco (Washington & Gough Sts.)	City School District	1913	Miss Clara Schaefer, Principal
San Jose Oral Deaf Classes	San Jose (Hester School, 1460 The Alameda)	School District	1936	Barbara Bruch, Ph.D., Director of Special Education
Santa Monica Class for the Deaf	Santa Monica (Madison School, 10th & Arizona Ave.)	Board of Education	1951	Lucie Emma Weeks, A.B.
Santa Rosa Hearing Class	Santa Rosa (Lincoln School, Davis St.)	Legislature	1949	Dora Finnemore, M.S.
Watsonville Day School	Watsonville (Thornely School, 21 E. Lake St.)	Santa Cruz Co.	1950	Grace Boyer, M.A., Head Teacher
Colorado Denver Day School for Deaf Children	Denver 3 (Evans School W. 11th & Acoma)	School District	1926	Norris F. Bush, M.A., Principal
Denver, Morey Junior High School, Hearing Conservation Dept.	Denver 3 (14th & Clarkson)	Public Schools	1941	James T. Reiva, M.A., Principal
Delaware Wilmington Class for Deaf, C. B. Lore School	Wilmington (4th & Bayard Ave.)	Legislature	1945	Thomas W. Mulrooney, Director of Child Study and Guidance, 511 West Eighth St., Wilmington
Florida Miami Miramar Oral Class and Ada Merritt Junior High Oral Class	Miami 36 (660 S. W. 3rd St.)	Board of Education	1947	Mrs. Laura Sutter, M.A., Supervisor of Special Education
Orlando, Class for Preschool Deaf, Forrest Park School for Special Education	Orlando (Forrest Park School, E. Robinson & Forrest)	Legislature	1948	Mrs. Matty S. Davis, B.S., Principal
Tampa Class for Deaf and Partially Hearing	Tampa (Bayside School, 1105 Bermuda Blvd.)	County	1947	DeForest LaVoy, Supervisor, Classes for Exceptional Children
Illinois Champaign Oral Deaf School	Champaign (403 E. Healey St.)	Legislature	1944	Mrs. Pearl B. Sisk, M.S., Head Teacher

Champaign Oral Deaf School	Champaign (403 E. Healey St.)	Legislature	1944	Mrs. Pearl B. Sisk, M.S., Head Teacher

TABULAR STATEMENT OF AMERICAN SCHOOLS FOR THE DEAF, OCTOBER 31, 1952

B. Public Day Schools and Classes in the United States—Continued*

Directory

School	Location	Founder	Year of Opening	Head Teacher, Etc.
Chicago Alexander Graham Bell Day School	3730 N. Oakley Ave. (18 Chicago)	Board of Education	1917	Miss Katherine Barrett, Director, Bureau of Physically Handicapped Children, 228 North LaSalle St., Chicago 1. Mrs. Marie M. Peck, M.A., Principal
Chicago Voc. School, Deaf-Oral Dept.	2100 E. 87th St. (17 Chicago)	Board of Education	1950	Esther C. Howes, Ph.B., M.S.
Lake View High School, Dept. for Deaf	4015 N. Ashland Ave. (13 Chicago)	Board of Education	1942	Mrs. Margaret K. Maiden, Teacher
Lane Technical High School, Deaf-Oral Department	2501 W. Addison St. (18 Chicago)	Board of Education	1936	James H. Smith, M.A., Principal
Lowell School, Classes for the Deaf	3320 W. Hirsch St. (51 Chicago)	Board of Education	1943	Mrs. Margaret Gunther, Ph.B., Assistant Principal
Mason School, Classes for the Deaf	1830 S. Keeler Ave. (23 Chicago)	Board of Education	1944	Maragaret L. Baumann, M.A., Principal
Parker Elementary School, Deaf-Oral Dept.	6800 Stewart Ave. (21 Chicago)	Board of Education	1905	Bernice Boye, M.S., Principal
Parker H. S., Deaf-Oral Dept.	6800 S. Stewart Ave. (21 Chicago)	Board of Education	1936	Joseph B. Shine, M.A., Principal
Perry School, Deaf-Oral Dept.	9128 University Ave. (19 Chicago)	Board of Education	1921	H. M. Romberg, Ph.D., Principal
Spalding School for Crippled Children, Deaf Dept.	1628 W. Washington Blvd. (Chicago)		1929	Olive P. Bruner, M.S., Principal
James B. Ward School, Classes for the Deaf	2701 S. Shields Ave. (Chicago)	Board of Education		Josephine G. Weithers
Decatur Day School	Decatur (Washington School, Moffit St.)		1949	Lester Grant, Supt.
East St. Louis Day School	E. St. Louis (Jefferson School, 25th & Lincoln)	Legislature	1947	F. E. Cullen, Principal
Elgin Day School	Elgin (Franklin School, Geneva St.)	Board of Education	1945	Cleone O'Brien, B.E., Ph.E., Director of Child Study
Elmhurst Day School	Elmhurst (Lincoln School, Arthur St.)	Board of Education	1943	Mabel O. Larson, M.A.
Joliet Day School for the Deaf	Joliet (F. E. Marsh School, Cass at Herkimer)		1937	C. F. Lawrence, M.A., Director of Special Education
Joliet Township High School, Classes for the Deaf	Joliet (Jefferson St.)	Legislature	1949	Hugh S. Bonar, Supt.
Moline Day School for the Deaf	Moline (1015 16th Ave.)	Mrs. Malitie E. Colleen & Board of Education	1926	Miss Thelma D. Myers, B.A., Hd. Tchr.
Oak Park Day School	Oak Park (Longfellow Elem. Sch., Jackson & Cuyler)	Board of Education	1950	Mary E. Williams, Coordinator, Sp. Ed., Oak Park Public Schools, Administration Bldg., 122 Forest Ave., Oak Park
Peoria Public School	Peoria (Whittier School, 369 Fredonia Ave.)	Board of Education	1921	Milton R. Litterst, M.A., Dir. of Sp. Ed.
Rockford Class for the Deaf and Hard of Hearing	Rockford (910 2nd Ave.)			Jessie Summers, Prin.
Springfield Class for Children with Impaired Hearing	Springfield (Hay-Edwards School, Pasfield & Lawrence)	Board of Education	1945	Helen Appeldoorn, M.A., Dir. of Sp. Ed.

TABULAR STATEMENT OF AMERICAN SCHOOLS FOR THE DEAF, OCTOBER 31, 1952

B. Public Day Schools and Classes in the United States—Continued*

Directory

School	Location	Founder	Year of Opening	Head Teacher, Etc.
Waukegan Day School	Waukegan (Central School, 128 N. County St.)	Legislature	1944	Georgia Ann Simon, B.S., Teacher
Winnetka Day School	Winnetka (520 Glendale)	Board of Education	1934	Helen Harrington, B.E., Teacher
Iowa				
Cedar Rapids Class for Hearing Handicapped	Cedar Rapids (12th St. & 4th Ave. S. E.)	Board of Education	1951	LeRoy Peterson M.A., Dir. of Sp. Ed.
Davenport Oral Day School	Davenport (1144 Main St.)	School District	1921	Mrs. Jennie McDermand, B.A., Principal
Smouse Opportunity School, Dept. for the Deaf	Des Moines 12 (28th & Center Sts.)	School District	1918	Doris E. Wood, M.S., Head Teacher
Sioux City Oral School for the Deaf	Sioux City (2700 Leech St.)		1921	Mrs. Alice Grovogel Kugel, B.A., Teacher
Kentucky				
Covington				
Center for the Acoustically Handicapped	Covington (1528 Scott St.)	Board of Education	1951	Evelyn Marshall, B.S., Teacher
Louisville				
Frederick Douglas School, Deaf Oral Class	Louisville 2 (314 Pearl St.)	Board of Education	1951	Mary May Wymann, M.A.
Tingley School, Deaf-Oral Dept.	Louisville 8 (George H. Tingley School, 1311 S. Preston)	Board of Education	1926	Miss Mary May Wyman, M.A., Supervisor Louisville Public Schools, Administration Bldg., Fourth St., Louisville 8
Shawnee High School, Deaf-Oral Class	Louisville 12 (Shawnee High School 40th & Market Sts.)	Board of Education	1946	Miss Mary May Wyman, M.A., Supervisor Robert B. Clem, M.A., Principal
Louisiana				
Shreveport, Line Ave. School, Deaf-Oral Dept.	Shreveport (1830 Line Ave.)	Board of Education	1949	Mrs. Marie E. Sweet, Director
West Shreveport Colored School, Deaf-Oral Dept.	Shreveport (2100 Weinstock St.)	Caddo Parish School Bd.	1951	Mrs. Marie Elliot Sweet, Director.
Maryland				
Baltimore				
William S. Baer School for Physically Handicapped, Dept. for the Deaf	Baltimore 16 (Warwick and Windsor Aves.)	Board of Education	1916	Miss Olive A. Whildin, Ed.D., Supervisor of Sp. Ed.
Francis M. Wood School for Physically Handicapped, Dept. for the Colored Deaf	Baltimore 23 (Franklin and Schroeder Sts.)	City School District	1933	Miss Olive A. Whildin, Ed.D., Supervisor of Sp. Ed.
Massachusetts				
Horace Mann School for the Deaf	Roxbury 19 (Kearsarge Ave.)	Legislature	1869	Nathan P. Harris, M.Ed., Principal

TABULAR STATEMENT OF AMERICAN SCHOOLS FOR THE DEAF, OCTOBER 31, 1952

TABULAR STATEMENT OF AMERICAN SCHOOLS FOR THE DEAF, OCTOBER 31, 1952

B. Public Day Schools and Classes in the United States—Continued*

Directory

School	Location	Founder	Year of Opening	Head Teacher, Etc.
New Bedford Day Class for the Deaf	New Bedford (County St.)	Legislature	1931	Dorothy S. Foster, Principal-Teacher
Springfield Class for the Deaf	Springfield 5 (Elias Brookings School, 367 Hancock St.)	Legislature	1928	Miss Edith F. Kendall, Teacher
Worcester Day School for the Deaf	Worcester 4 (Upsala St. School)	Legislature	1927	Miss Katherine R. Feeley, M.Ed., Hd. Tch.
Michigan				
Battle Creek, Class for the Deaf	Battle Creek (Ann J. Kellogg School)	Board of Education	1931	Mrs. Doris Klaussen, M.A., Teacher
Dearborn Day School for the Deaf	Dearborn (Harvey H. Lowrey School, 6601 Jonathon)	Board of Education	1931	Merwin Lewis, M.A., Principal
Detroit Day School for the Deaf (2)	Detroit 8 (6045 Stanton Ave.)	Legislature and City	1899	Agnes A. Stokoe, M.A., Principal
Escanaba Oral-Deaf Class	Escanaba (Franklin School)		1916	John A. Lemmer, M.A., Supt.
Ferndale Oral Day School for the Deaf	Ferndale 20 (William Taft School, 427 Allen Ave.)	Legislature	1932	Alfred W. Wiitanen, M.A., Prin. & Dir. of Sp. Ed.
Grand Rapids Oral Sch. for the Deaf and Hard of Hearing	Grand Rapids 6 (1250 Sigsbee St. S. E.)	Legislature	1901	Miss C. Rebecca Brown, B.S., Prin.
Kalamazoo Day School for the Deaf	Kalamazoo 35 (Harold Upjohn School)	State Legislature	1912	Anne M. Genetti, B.S., Coordinator
Muskegon Oral Deaf School	Muskegon (Nelson School, Washington at 8th)	Legislature	1929	Miss Lillian C. Abel, B.Ed., Teacher
Horace H. Rackham School of Special Education (3)	Ypsilanti (Mich. State Normal College)	Legislature	1925	F. E. Lord, Ph.D., Director
Minnesota				
Duluth Public School Classes for the Deaf	Duluth (2427 W. 4th St.)	Mr. & Mrs. M. M. McCabe & Bd. of Educ.	1916	Olive M. Prine, M.A., Supervisor of Sp. Classes
Minneapolis				
Agassiz School for the Deaf	Minneapolis 8 (Harriet Ave. S. & W. 38th St.)	Legislature	1915	Edward H. Schimmele, Consultant in Spec. Educ. & Rehabilitation Minn. Pub. Schs., Minneapolis 13 Minerva B. Olson, M.A., Principal
John Marshall High School, Classes for the Deaf	Minneapolis 14 (14th Ave. & 5th St. S. E.)	Board of Education	1936	Rufus A. Putnam, M.S., Supt.
Miller Vocational High School	Minneapolis (3rd Ave., S. & 11th St.)	Legislature	1943	Rufus A. Putnam, M.S., Supt.
St. Paul				
Douglas and Jefferson Schools for the Deaf	St. Paul 2 (Western and Harrison)	Mrs. Mabel Rusch Harms	1914	Miss Lettisha Henderson, B.S., Supervisor
Central High School Classes for the Deaf	St. Paul 4 (Lexington and Marshall)	Dept. of Education	1946	Miss Lydia H. Bach, Counselor
Winona Class for the Deaf and the Hard of Hearing	Winona (Lincoln School)	Legislature	1941	Charles Beckman, Principal

(2) Affiliated with Wayne University in the field of Special Education
(3) Affiliated with Michigan State Normal College

TABULAR STATEMENT OF AMERICAN SCHOOLS FOR THE DEAF, OCTOBER 31, 1952

B. Public Day Schools and Classes in the United States—Continued*

Directory

School	Location	Founder	Year of Opening	Head Teacher, Etc.
Missouri				
Kansas City Day School for the Deaf	Kansas City 3 (Benton School, 3004 Benton Blvd.)	City School District	1914	John L. Lawing, Ph.D., Principal
Gallaudet Day School for the Deaf	St. Louis 4 (1616 S. Grand Blvd.)	Samuel Brant	1878	John F. Grace, M.A., Principal
Turner School, Deaf Unit for Negroes	St. Louis 13 (Charles Henry Turner School, 4235 W. Kennerly St.)	Dr. C. H. Turner	1925	E. H. Colbert, M.A., Principal
Nebraska, Lincoln Day School for the Deaf	Lincoln 2 (20th and Harwood)		1919	Julius Human, Dept. of Sp. Ed.
New Jersey				
Bayonne Day School for the Deaf	Bayonne (Public School No. 12, W. Tenth St.)	Board of Education	1919	Howard E. Merity, Ph.D., Supt.
Jersey City Day School for the Deaf	Jersey City 6 (Public School No. 6, St. Paul's Ave.)	Board of Education	1912	Miss Roselle M. Feely, Head Teacher.
Newark Day School for the Deaf	Newark 3 (45 Bruce St.)	Miss Grace L. Wright	1910	Dwight W. Reeder, M.A., Principal
Paterson Day School for the Deaf	Paterson 1 (Public School No. 2, Passaic near Mill)	Board of Education	1924	Kathryn W. Whipple, B.S.
New York				
Gloversville Class for the Conservation of Hearing and Speech Correction	Gloversville 1 (Junior High School Blvd.)	Board of Education	1927	Mrs. Gladys Bradley Van der Veer, Teacher
New York, Junior High School 47	New York 10 (225 East 23rd St.)	Board of Education	1908	Miss Harriet F. McLaughlin, M.A., Principal
Syracuse Day School for the Deaf	Syracuse 10 (Percy M. Hughes School, 345 Jamesville Ave.)	Board of Education	1930	Adelbert M. Northrop, M.S., Principal
Ohio				
Akron Day School for the Deaf	Akron 11 (700 La Follette St.)	Board of Education	1919	Mrs. Anne Ensley, Teacher
Canton				
Belden Grade School, Class for the Deaf	Canton	Legislature	1915	Miss E. C. Hyatt, B.S., Director of Special Classes
McKinley High School, Class for the Deaf	Canton 2 (800 Market Ave., N.)	Legislature	1949	Miss E. C. Hyatt, B.S.
Cincinnati				
Samuel Ach Hearing Center	Cincinnati (Samuel Ach Jr. High School, 636 Prospect Av.)	School Board		Eugene L. Stevens, M.Ed., Ass't Supervisor, Acoustically Handicapped & Speech Correction, Cincinnati Public Schools, 216 E. 9th St., Cincinnati 2, Ohio
Cummins School Hearing Center	Cincinnati (Melrose & Taft Rds.)		1951	Eugene Stevens, M.Ed.
Evanston Hearing Center	Cincinnati (Evanston School, Dana & Trimble)	Board of Education		Eugene Stevens, M.Ed.
Heberlee Hearing Center	Cincinnati 14 (Heberle School, Dayton & Freeman)	Board of Education		Eugene Stevens, M.Ed.
Hyde Park Hearing Center	Cincinnati 14 (Hyde Park School, Edwards Rd.)	Board of Education	1886	Eugene Stevens, M.Ed.

TABULAR STATEMENT OF AMERICAN SCHOOLS FOR THE DEAF, OCTOBER 31, 1952

B. Public Day Schools and Classes in the United States—Continued*

Directory

School	Location	Founder	Year of Opening	Head Teacher, Etc.
Withrow Junior High School & Withrow Senior H. S.	Cincinnati 8 (Madison Rd.)	Board of Education	1886	Eugene Stevens, M.Ed.
Cleveland, Alexander Graham Bell School (4)	Cleveland 4 (2390 E. 55th)	Board of Education	1893	Mrs. Eunice L. Heinrichs, M.A., Principal
Columbus Columbus Elementary Day School for the Deaf & Hard of Hearing	Columbus 1	Board of Education	1925	Walter Bohl, M.A., Director of Special Education
Columbus Junior High School, Class for the Deaf	Columbus 1 (16th & Indianola)	Board of Education	1925	Walter Bohl, M.A., Director of Special Education
Dayton Kennedy School for the Deaf and Hard of Hearing	Dayton 6 (245 Salem Ave.)	Nan C. Kennedy	1901	Miss Lucy E. Caldwell, M.A., Principal
East Cleveland Superior School, Classes for the Deaf	East Cleveland 12 (13560 Superior Road)	State Dept. of Ed.	1934	Alice A. Kent, M.A., Supervisor
Kirk Junior High School, Class for the Deaf & Hard of Hearing	East Cleveland 12 (Terrace Road)	Legislature	1945	Miss Hilda Fuchs, B.S., Teacher
Fremont School for the Deaf and Hard of Hearing	Fremont (Lutz School, Hayes Ave.)	Board of Education	1934	E. Louise Factor, Head Teacher
Mansfield Mansfield District School for the Deaf	Mansfield (Hedges Street)	Legislature	1927	
John Simpson Junior High School, Class for the Deaf.	Mansfield (West 4th St.)	Legislature		
Portsmouth Day School for the Deaf	Portsmouth (Lincoln School, Kinney's Lane)	Legislature	1926	Miss Jessie D. Merriam, B.S., Teacher
Toledo Lincoln Elementary School, Classes for the Deaf	Toledo 6 (Lincoln & Detroit Aves.)		1911	Dorothy F. Pasch, M.A., Sup., Sp. Ed., Toledo Board of Education, 121 Southard Ave., Toledo 2
Sherman Elementary School, Classes for the Deaf	Toledo (Sherman & Walnut Sts.)			Dorothy F. Pasch, M.A., Sup., Sp. Ed.
Jones Junior High School, Classes for the Deaf	Toledo (Broadway & Walbridge Ave.)			Dorothy F. Pasch, M.A., Sup., Sp. Ed.
Youngstown Oral Day School for the Deaf	Youngstown (Bennet School, Cameron and Mable Sts.)	Legislature	1924	Fred Sexton, B.S., Principal
Zanesville Day School for the Deaf and Hard of Hearing	Zanesville (Wilson School)	State Dept. of Ed.	1937	Mrs. E. Woodward, Head Teacher
Oklahoma Tulsa Day School for the Deaf	Tulsa 6 (Longfellow School, 1240 E. 5th Place)		1919	Miss Mimi J. Fandrei, B.A., Teacher
Central High School, Classes for the Deaf	Tulsa 3 (6th & Cincinnati)		1951	Maurice Magee, M.A., Director of Special Education, Tulsa Public Schools, Tulsa, Oklahoma
Oregon, Portland Day School for the Deaf	Portland 15 (Hosford School, 2303 S. E. 28th Place)	Mrs. Florence C. Metcalf	1907	Mrs. Madeline Dutton, M.Ed., Head Teacher

(4) Includes information for Classes for the Deaf at the Corlett, Stanard, and Willard Schools, Cleveland

TABULAR STATEMENT OF AMERICAN SCHOOLS FOR THE DEAF, OCTOBER 31, 1952

B. Public Day Schools and Classes in the United States—Continued*

Directory

School	Location	Founder	Year of Opening	Head Teacher, Etc.
Pennsylvania Erie Day School for the Deaf	Erie (Wayne School, 6th & East Ave.)	Legislature	1922	Mary M. Hassett, B.S., Ed.M., Head Teacher
Mt. Lebanon School District Day Class for the Deaf & Hard of Hearing	Pittsburgh 28 (Washington School)	Dept. of Audiology, Univ. of Pittsburgh & Mt. Lebanon Township	1952	Miss Lolajean Morey
Philadelphia, Willis and Elizabeth Martin Public School.	Philadelphia 30 (22nd and Brown Sts.)	Board of Public Educ.	1921	Mrs. Serena Foley Davis, M.S., Principal
Tennessee, Memphis Oral School for the Deaf	Memphis (Idlewild School, 1950 Linden St.)	Miss Mary Martin	1920	Mrs. Mary Virginia Magoffin, Teacher
Nashville Class for Hearing Handicapped (5)	Nashville (Murphy Ave.)	Tenn. Hearing & Speech Foundation	1952	Martha V. Buchman, M.Ed., Teacher
Texas Edinburg Roosevelt School for Exceptional Children	Edinburg		1948	Mrs. Gertrude S. Lake, B.Ed., Principal
Fort Worth Day School for the Deaf	Fort Worth 4 (De Zavala School, 1419 College Ave.)	Mrs. Elizabeth Maury	1924	Miss Jo Kelley, Director of Special Education
Houston Classes for the Deaf and Hard of Hearing	Houston (Fannin Elem. School, 2900 Louisiana)	Board of Education	1948	Audrey C. Hicks, M.S., Supervisor, Deaf & Hard of Hearing Classes, Houston Independent School District 1300 Capitol, Houston, Texas
Virginia Norfolk Day School for the Deaf	Norfolk 6 (John Marshall School, Omohundro Ave. & 15th St.)	City School Board	1926	Miss Ethel R. Thomas, Teacher
Richmond Day School for the Deaf	Richmond 24 (1601 Bainbridge Blvd.)	City School Board	1925	Mrs. Moffett Phillips, Head Teacher
Washington Seattle Summit School, Classes for the Deaf	Seattle (Summit & E. Union)	Board of Education	1907	Roy T. Howard, M.A., Dir. of Sp. Ed., Seattle Public Schools, 815—4th Ave.
John Marshall Junior High School, Classes for the Deaf	Seattle (E. 68th & Ravenna Blvd.)	Board of Education		Roy T. Howard, M.A., Dir. of Special Education
Summit School for the Deaf	Seattle			Roy T. Howard, M.A., Dir. of Special Education
Spokane School for the Acoustically Handicapped	Spokane 43, (Irving School, 1716 W. Seventh Ave.)	City School Board	1916	Miss Edna E. Davis, B.S., Principal
Yakima Day School for the Deaf	Yakima (Hoover School)		1951	Thomas D. Rowland, M.S., Director
West Virginia, Huntington Day School for the Deaf and Hard of Hearing	Huntington 1 (1325 Fifth Ave.)	Mrs. Grandy	1925	Mrs. Isabella Warren Goodman, A.B., Teacher

(5) Affiliated with Vanderbilt University Medical School and George Peabody College for Teachers

TABULAR STATEMENT OF AMERICAN SCHOOLS FOR THE DEAF, OCTOBER 31, 1952

B. Public Day Schools and Classes in the United States—Continued*

Directory

School	Location	Founder	Year of Opening	Head Teacher, Etc.
Wisconsin				
Appleton Day School for the Deaf and Hard of Hearing	Appleton (Carrie E. Morgan School)	Miss Carrie E. Morgan	1896	Rolland Nack, M.A., Principal
Eau Claire Day School for the Deaf	Eau Claire (304 N. Dewey St.)	Legislature	1895	Charles Safford, B.S., Dir. of Special Education
Fond du Lac School for the Deaf	Fond du Lac (Jefferson School, 115 E. Ninth St.)	Legislature	1912	Ralph Cooke, M.A., Supt.
Green Bay Day School for the Deaf and Hearing Conservation	Green Bay (525 S. Madison St.)	Miss Margaret Sullivan	1897	Mrs. Leahnore Smith, B.S., Principal
Kenosha School for the Deaf and Hard of Hearing	Kenosha (6811—18th Ave.)	State Legislature	1913	Miss Agnes M. Jensen, M.A., Teacher
La Crosse Oral Day School for the Deaf and Hard of Hearing	La Crosse (Washburn Bldg., 8th & Main Sts.)	State Legislature	1887	William Spears, M.A., Principal
Madison, Dept. for the Deaf and the Hard of Hearing	Madison (Lapham School, 1045 E. Dayton St.)	State Legislature	1898	David Delavan, M.A., Head Teacher
Milwaukee Nee-ska-ra School, Classes for the Deaf & Hard of Hearing	Milwaukee 8 (1601 N. Hawley Rd.)	State Legislature, Paul Binner	1885	Miss Annette M. Bartz, M.A., Principal
Oshkosh Day School for the Deaf and Hard of Hearing	Oshkosh (South Park School, Florida & Delaware Sts.)	State Legislature	1895	Peter J. Owsley, M.A., Principal
Racine Day School for the Deaf and Hard of Hearing	Racine (James School, 1400 N. Main St.)	State Legislature	1892	Mrs. Alma H. Johnson, Head Teacher
Shorewood School for the Deaf	Shorewood 11 (2100 E. Capitol Drive)	State Legislature	1933	Miss Margaret H. Fitzgerald, B.S., Teacher
Stevens Point Day School for the Deaf	Stevens Point (P. J. Jacobs High School)			Teacher in Charge
Wausau Day School for the Deaf	Wausau (5th and Jefferson Sts.)	State Legislature	1895	Miss Ruth H. Cosgriff, B.A., Principal
161 Public Day Schools and Classes in the United States				

* Public Day Schools are considered as those schools being housed in an entirely separate building, whereas, Public Day Classes are considered as those classes for the deaf being housed in a unit which is not devoted entirely to the education of the deaf.

TABULAR STATEMENT OF AMERICAN SCHOOLS FOR THE DEAF, OCTOBER 31, 1952

B. Public Day Schools in the United States—Continued

Pupils

School	Number of Pupils: Total	Male	Female	Deaf	Hard of Hearing	Methods of Teaching: Oral	Non-Oral	Combined	Total being taught Speech	Hearing Aids: Group	Individual	Minimum Age of admittance (Yrs.)	In Preschool (Under age 6)	No. of Day Pupils	Total having received Instruction	Average No. of Pupils in: Oral Class: Group Hearing Aids: With	Without	Individual Hearing Aids: With	Without	Non-Oral Class	Special Class (ret. or ungrad.)	Vocational class	Races: Indians	Span.-American	Negroes	Orientals	White	Others	Grades: No. of Prep Years	No. of Grades (a)	Accredited High School Department: Jr. High: Yes	No	Sr. High: Yes	No	Any restrictions on Methods of Communication among pupils outside of classroom: Aud. Yes	No	Voc. Yes	No	No. of Graduates last spring: Academic	Vocational	No. finishing school but did not graduate last spring: Academic	Vocational
CALIFORNIA																																											
Los Angeles																																											
Mary E. Bennett Sch.	321	174	147	276	45	321			321	312		3	55		1,828	10													3	6	x		x		x					26			
San Francisco																																											
Gough Oral Sch. (b)	50	23	27	50		50			50		3	3	15					3					1	1	3	4	91		3	6	x												
MASSACHUSETTS																																											
Roxbury																																											
Horace Mann Sch.	102	60	42			102			102		15	4			1,735	6	6	6	6		6				1	1	100		4	9	x		x		x		x		13			
MICHIGAN																																											
Detroit Day School	333			245	88	333			333	88	50	3	38		4,663	15									25		308		2	9									6			
MISSOURI																																											
St. Louis																																											
Gallaudet Day Sch.	60	33	27	52	8	60			60		12	4½			883	7	7					8					60		3	8	x				x		x				1	
NEW JERSEY																																											
Newark Day School	105	70	35	105		105			105	63	45	4			980	72	33	50	55					1	7		97		3	8	x		x		x		x		6			
NEW YORK																																											
New York																																											
Junior H. S. 47	553	335	218	553		553			553	467	235	2⅓	109		3,934	10		10			9	10							3	9	x		x	x		x			30	1	5	
OHIO																																											
Cleveland																																											
Alexander Graham Bell School	134	82	52	134		134			134		27	3	33		684	7								1	21	1	110		3	9	x		x	x					7		1	
PENNSYLVANIA																																											
Philadelphia																																											
Willis & Elizabeth Martin School	220	117	103	150	70	220			220	70	70	4			1,455	10						10			45		175		4	8	x		x						10		6	
9 Public Day Schools	1,878	894	651	1,565	211	1,878			1,878	1,000	457	3*	250		16,162	17*	15*	17*	30*		8*	9*	1	3	102	6	941		3*	8*	2	6	6	4	2	2	2	2	98	1	13	

* Average

(a) Excluding preparatory and preschool years

(b) For 1951–1952

TABULAR STATEMENT OF AMERICAN SCHOOLS FOR THE DEAF, OCTOBER 31, 1952

B. Public Day Schools in the United States—Continued

Teachers

TABULAR STATEMENT OF AMERICAN SCHOOLS FOR THE DEAF, OCTOBER 31, 1952

B. Public Day Schools in the United States—Continued

Teachers

SCHOOL	Total No. on Educational Staff (a)	Number of Teachers: Total	Male	Female	Deaf: Academic	Deaf: Vocational	Hard of Hearing: Academic	Hard of Hearing: Vocational	Normal Hearing: Academic	Normal Hearing: Vocational	Earned College Degree	Holding a Certificate: V*	W*	X*	Methods of Instruction: Oral	Non-Oral	Combined	Salary: Academic: Min.	Academic: Max.	Vocational: Min.	Vocational: Max.	No. of Teachers Holding Membership in: Convention of American Instructors of the Deaf	State Teachers' Asso'n	State or Local Association for Exceptional Children	Civil Service Examination Required: Yes	No	Teachers' Retirement Plan: Yes	No	Teachers' Association in School: Yes	No
CALIFORNIA																														
Los Angeles																														
Mary E. Bennett School	39	36	3	33					36		33		38		36			$3,650	$6,100			2	34	24		x	x			x
San Francisco																														
Gough Oral School (b)	7	6	1	5					5	1	6		6		6			3,500	5,700	$3,000	$3,000					x		x	x	
MASSACHUSETTS																														
Roxbury																														
Horace Mann School	24	21	3	18					18	3	12	7	21	7	21							21				x	x		x	
MICHIGAN																														
Detroit Day School	42	34	1	33					25	2	42		42		42			3,670	5,840		5,840					x				
MISSOURI																														
St. Louis																														
Gallaudet Day School	11	11	2	9					9	2	9	2	11	2	11			2,800	5,400	2,800	5,400	3	8	11		x	x			
NEW JERSEY																														
Newark Day School	22	22	4	18					22		15	2	22	2	21			3,400	6,800			11	22	16		x	x		x	
NEW YORK																														
New York																														
Junior High School 47	80	74	10	64					74		62		74		74			3,000	6,300	3,000	6,300					x	x		x	
OHIO																														
Cleveland																														
Alexander Graham Bell School	20	19	3	16		1	1		18		17	1	20	1	20			3,150	5,175	3,150	5,175	1	7	15			x			
PENNSYLVANIA																														
Philadelphia																														
Willis & Elizabeth Martin School	24								22	21	17	1	24	1	22			2,800	5,000	2,800	5,000	3	1			x	x		x	
9 Public Day Schools	269	223	27	196		1	1		229	29	213	13	258	13	253			$3,246 (c)	$5,789 (c)	$2,950 (c)	$5,102 (c)	41	72	66		7	8	1	5	1

(a) Including Supt. Prin., teachers, psychologist, librarian, field worker, etc., but excluding teachers in training
(b) For 1951–1952
(c) Average

V* Certificated by the Conference of Executives of American Schools for the Deaf
W* Certificated or licensed by a State Board of Education
X* Certificated by both V and W

* Average (a) Excluding preparatory and preschool years (b) For 1951–1952

TABULAR STATEMENT OF AMERICAN SCHOOLS FOR THE DEAF, October 31, 1952

B. Public Day Schools in the United States—Continued

Financial Statement

School	Means of Support: State	County	City	Territorial	Endowment	Tuition	Church	Federal	School District	Contributions	Total No. of All Reg. Full-Time Empl., incl. Entire Edu. Staff	Number of Teaching Days in School Year	Max. No. of Pupils in Attendance Last Fiscal Year: Total	Deaf	Blind	Value of Buildings and Grounds	Expenditures Last Fiscal Year: Operating Expenses: Salaries & Wages	Others	Capital Outlay for Equipment	Capital Outlay for New Bldgs., Additions or Improvements	Others (a)	Total	Annual Cost Per Pupil within the Last Fiscal Year
CALIFORNIA																							
Los Angeles																							
Mary E. Bennett School	x	x	x								39	200	351										$1,068
San Francisco																							
Gough Oral School (b)	x	x	x									180											
MASSACHUSETTS																							
Roxbury																							
Horace Mann School	x											180	112									$114,000	1,015
MICHIGAN																							
Detroit Day School	x		x																				
MISSOURI																							
St. Louis																							
Gallaudet Day School	x		x								13	200	60			$388,791							1,214
NEW JERSEY																							
Newark Day School	x										25	180	103				$96,020	$6,800					950
NEW YORK																							
New York																							
Junior High School 47	x		x								95	193	655										
OHIO																							
Cleveland																							
Alexander Graham Bell School	x		x								23	184											967
PENNSYLVANIA																							
Philadelphia																							
Willis & Elizabeth Martin School	x								x		29	180	220										
9 Public Day Schools	9	2	6						1		224	187*	1,501			$388,791	$96,020	$6,800				$114,000	$1,043*

(a) Expenditures for Retirement, Depreciation, etc. (b) For 1951–1952 * Average

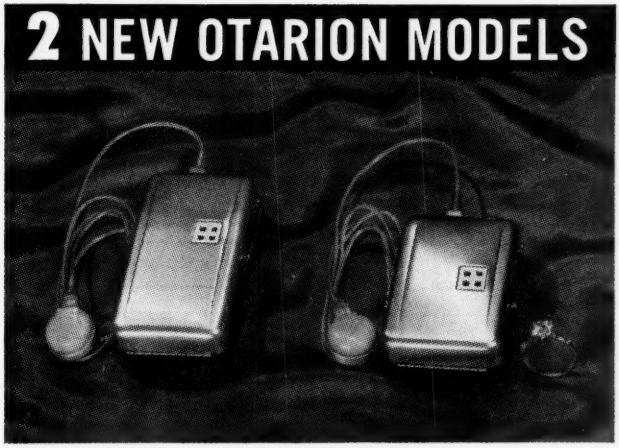

Offer Choice of Power

Sales have been zooming for **Otarion** Dealers since the brand new ADVANCE, SR., and ADVANCE, JR., models were recently introduced. No wonder! Look at these features:

1. Choice of 15-volt or 30-volt size to suit individual hearing needs.
2. Introducing for the first time a chassis frame made of new shock-resistant plastic recently developed for marine use.
3. Handsome new cases "streamlined" to reduce clothing noises.
4. Manual control for those who prefer it to **Otarion's** famous TONE-O-MATIC control.

These two models round out the **Otarion** line completely. For leadership and performance—

GO OTARION.

Otarion, inc. 4757 N. Ravenswood Ave. Chicago 40, Illinois

TABULAR STATEMENT OF AMERICAN SCHOOLS FOR THE DEAF, OCTOBER 31, 1952

B. Public Day Classes in the United States—Continued

Pupils and Teachers

Classes	Number of Pupils														Number of Teachers															Salary				No. Teachers Holding Membership in:		
						Methods of Teaching				Hearing Aids								Deaf		Hard of Hearing		Normal Hearing			Holding a Certificate			Methods of Instruction			Academic		Vocational				
	Total	Male	Female	Deaf	Hard of Hearing	Oral	Non-Oral	Combined	Total Being Taught Speech	Group	Individual	Minimum Age of Admittance	In Preschool (Under Age of 6)	Total Having Received Instruction	Total	Male	Female	Academic	Vocational	Academic	Vocational	Academic	Vocational	Earned College Degree	V*	W*	X*	Oral	Non-Oral	Combined	Minimum	Maximum	Minimum	Maximum	Convention of American Instructors of the Deaf	State Teachers Association	State or Local Association for Exceptional Children
CALIFORNIA																																					
Burlingame School	26	10	16	16	10	26			26	13	13	4	4	32	4		4					4		4	1	4	1	4			$3,920	$5,850			1	4	2
Ceres School	56	37	19	8	48	8			56	8	9	3	2	16	1		1					1									3,200	4,400				1	
Compton School	47	25	22	34	13	47			47			3	6	173	4	1	3					4		3	1	4	1	5			3,400	4,800					
Eureka School	9	5	4	4	5	9			9	3	2	6		45	1	1						1		1		1		1			3,000						
Fresno School	10	5	5	7	3	10			10	10	9	3		104	1		1					1				1		1									
Glendale School	8	6	2	8		8			8			3	2	9	1	1						1		1		1		1			3,400	6,000					
Hawthorne School	10	6	4	10		10			10		10	4		13	2	1	1					2		2		2		2			3,400	5,250					
Long Beach Schools (2)	37	14	23	37		37			37			3	13		4		4					4		4		4		4			3,409	6,715				4	3
Los Angeles																																					
James A. Foshay Jr. High Sch.	61	31	30	49	12	61			61		9	12		403	10	4	6					9	1	10		10		6			3,850	5,400	$3,650			2	
Le Conte Jr. High School	24	11	13	21	3	24			24		8	12		48	2		2					2		2		2		2			4,800	4,950				1	
Manual Arts Sr. High School	47	22	25	39	8	47			47		6	15		207	4	1	3					4		4		4		4			3,950	6,150				2	
Montebello School	6	2	4			6			6	6	5	3	2	5	1		1					1		1		1		1			3,200	5,600				1	
Norwalk School	55	42	13	4	51	55			51		8	4¾			3	1	2					3		3	1	3	1	3			3,800	5,000				3	
Oakland																																					
Hawthorne School	53	24	29	49	4	53			53	40	13	3	20		7		7					7		6	4	7	4	7			3,435	5,685				5	2
Hamilton Jr. H. S.	9	6	3	5	4	9			5	5	3	11		102	1	1						1		1		1		1									
Fremont Sr. H. S.	7	2	5	7		7			7	7	2	16		14	1		1					1		1		1		1			3,435	5,685			1	1	1
Orosi School	12	7	5	11	1	5			12	7	5	3	7	37	1		1					1				1		1				4,000				1	
Pasadena School	12	4	8	7	5	12			12		3				1		1					1		1	1	1	1	1								1	
Porterville School	5	3	2	4	1	5			5		3	3	1	11	1		1					1		1		1		1									
Sacramento School	27			17	10	27			27	10	14	3		239	3		3					3		3		3		3							2	3	3
San Diego																																					
Alice Birney School	52	28	24	49	3	52			52	52	52	3		186	5	1	4					5		5		5		5			2,700	5,100			1	5	2
Roosevelt Jr. H. S.																	1					1		1		1		1									
San Jose School	24	14	10	15	9	24			24			3	3		3		3					3		3		3		3			$4,005	$5,135					
Santa Monica School	8	4	4	8		8			8		1	3		9	1		1					1		1		1		1								1	

Schools for the Deaf in the United States

San Jose School	24	14	10	15	9	24		24			3	3		3		3					3		3		3		3	$4,005	$5,135					
Santa Monica School	8	4	4	8		8		8		1	3		9	1		1					1		1		1		1						1	
29/ Santa Rosa School	7	5	2	5	2	7		7	7	7	3		11	1		1					1		1		1		1	4,500					1	
Watsonville School	15	10	5	15		15		15		3	3	10	19	3		3					3		2		2		3	4,000	4,600			1	1	1
COLORADO																																		
Denver																																		
Evans School	103	51	52	58	45	103		103		47	3	24	370	14	4	10					14		14	4	14	4	14	3,300	5,225			1	14	
Morey Jr. H. S.	26	12	14	10	16	26		26		7				2	1	1					2						2	4,200	4,900				2	
DELAWARE																																		
Wilmington School	6	3	3	6		1		6					17	1		1					1		1		1		1	3,710	3,710					1
FLORIDA																																		
Miami School				52				52		52	3	11	486	10	2	8		2			8		10		10		10	3,000	4,600				10	
Orlando School	5	4	1	4	1	5		4			3	4	22	1		1					1		1		1		1	2,700	3,760				1	
Tampa School	10	6	4	3	7	10		10	7	5	3	3		1		1					1		1		1		1		3,000				8	
ILLINOIS																																		
Champaign School	22	11	11	21	1	22		22		18	3	1	55	4		4					4		4		4		4	3,300	4,500				4	
Chicago																																		
A. G. Bell School	115	65	50	89	26	115		115	115	40	3	29	814	17		17					16	1	17	1	17	1	17	2,500	4,300	$2,500	4,300	4		17
Vocational School	23	12	11	12	11	23		23		8			30	1		1					1			1			1					1	1	1
Lake View H. S.	24	1	23	6	18	24		24		12	12			2		2					2		2		2		2	2,880	5,750					
Lane Technical H. S.	36	36		11	25	36		11		9			276	2		2					2		2				2		5,890					
Lowell School	72	38	34	41	31	72		72	55	15	3	17	119	9	1	8					9		6		7		9	2,900	4,540			1	1	7
Mason School	66	36	30	40	26	65		66	66	24	3	9		9	1	8					9		8		9		9	3,000	4,910					
Parker Elementary School	137	71	66	76	61	137		137		29	3		1,083	19	2	17					19		18	7	20	7	20	3,000	4,910			2		
Parker H. S.	36	25	11	9	27	36		8		11			350	2	1	1					2		2	1	2	1	2	3,460	5,890			1	2	2
Perry School	51	25	26	35	16			51	5	6	3		212	5		5					5		2	2	5	2	5	3,000	4,910			5	5	5
Spalding School	16	11	5	8	8	16		16					51	2		2					2		2		2		2							2
Ward School	39	24	15	25	14	39		39		11	3	5		6		6					6		4		6		6							6
Decatur School	12	4	8	5	7	12		12		5	3	6		1		1					1		1		1		1	3,200						
East St. Louis School	7	2	5	5	2	7		7		5	3	1	13	1		1					1		1		1		1							
Elgin School	15	4	11	7	8	15		15		4	5	1	20	2	1	1					2		2	1	2	1	2	3,200	3,900					
Elmhurst School	12	6	6	2	10	12		11			3	1		1		1					1								5,050					
Joliet																																		
F. E. Marsh School	8	3	5	3	5	8		8	1	4	5	2	43	1		1					1		1		1		1	3,000						
Joliet Township H. S.	8	2	6	5	3	8		5		5			20	1		1					1		1		1		1	3,200	5,850					1
Moline School	18	10	8	10	8	18		18		8	3	2	136	2		2		1			1		2	1	2	1	2		4,650			2	2	
Oak Park School	8	5	3	1	7	8		8		4	6		20	1		1					1		1		1		1	3,100	5,596			1	1	1
Peoria School	15	8	7	8	7	15		15		5	5	3	123	2		2		1			1		2		2		2	4,500	4,500				2	2
Rockford School	16	6	10	12	4	16		16			3	5		2		2					2		1		2		2	4,550	4,550				2	2
Springfield School	7	5	2	4	3	7		7		1	3	1	31	1		1		1					1	1	1	1	1						1	1
Waukegan School	12	8	4	7	5	12		11		7	5	1	38	1		1					1		1		1		1	3,480					1	1
Winnetka School	12	6	6	3	9	12		12		11	2½	1	83	1		1					1		1				1	3,000	6,200				1	1

TABULAR STATEMENT OF AMERICAN SCHOOLS FOR THE DEAF, OCTOBER 31, 1952

B. Public Day Classes in the United States—Continued

Pupils and Teachers

Classes	Number of Pupils														Number of Teachers															Salary				No. Teachers Holding Membership in:		
						Methods of Teaching				Hearing Aids							Deaf		Hard of Hearing		Normal Hearing			Holding a Certificate			Methods of Instruction			Academic		Vocational				
	Total	Male	Female	Deaf	Hard of Hearing	Oral	Non-Oral	Combined	Total Being Taught Speech	Group	Individual	Minimum Age of Admittance	In Preschool (Under Age of 6)	Total Having Received Instruction	Total	Male	Female	Academic	Vocational	Academic	Vocational	Academic	Vocational	Earned College Degree	V*	W*	X*	Oral	Non-Oral	Combined	Minimum	Maximum	Minimum	Maximum	Convention of American Instructors of the Deaf	State Teachers Association	State or Local Association for Exceptional Children
Iowa																																					
Cedar Rapids School	7	6	1	3	4	7			7	7	4	4		7	1		1					1		1		1		1								1	1
Davenport School	10	2	8	7	3	10			10	4	6	5		128	2		2					2		1	2	2	2	2			$3,500	$4,700					
Des Moines—Smouse School	32	17	15	18	14	32			32	18	14	3	11	104	4		4					4		4		4		4								4	4
Sioux City School	10	5	5	6	4	10			10	5		4	2	120	1		1					1				1		1				4,500				1	
Kentucky																																					
Covington School	9	6	3	1	8	9			4		6	5		10	1		1					1		1		1		1								1	
Louisville																																					
Frederick Douglas School	7	3	4	5	2	7			7			6		11	1		1					1		1		1		1			3,000	4,800				1	1
Tingley School	38	21	17	38		38			38			6			4		4					4		3	1	4	1	4			3,000	4,800				4	3
Shawnee High School	13	5	8	3	10	13			13						1		1					1		1		1		1			3,000	4,800				1	1
Louisiana																																					
Shreveport																																					
Line Ave. School	24	7	17	19	5	24			24		10	3	9	25	6		6					6		3	3	5	3	6			3,200	4,800			3	5	5
W. Shreveport School	7	3	4	7		7			7				3	9	1		1					1		1		1		1								1	1
Maryland																																					
Baltimore																																					
W. S. Baer School	91	51	40	43	48	91			91	91	62	3	19	496	8		8					8		5	2	8		8			3,000	5,400				8	8
Francis Wood School	23	16	7	11	12	23			23	23	9	6		82	2		2					2		2		2		2			3,000	5,400				2	2
Massachusetts																																					
New Bedford School	5	1	4	2	3	5			2		4	5	1	40	1		1					1						1				3,800				1	
Springfield School	8	5	3	2	6	8			8		1			75	1		1					1			1			1							1		
Worcester School	14	9	5	14		14			14		3	2¾	3	87	3		3					3		3				3			2,500	4,900			1	3	2
Michigan																																					
Battle Creek School	20	13	7			20			20		11		6		1		1					1						1									
Dearborn School	38	20	18	23	15	38			38		14	3	5		3		3					3				3		3			3,400	6,000					
Escanaba School	8	4	4	5	3	8			8		3	5			1	1						1		1		1		1								1	
Ferndale School	19	5	13	17	1	18			17	18		3	8	184	2		2					2		2		2		2			$3,463	$5,291				2	2

Escanaba School	8	4	4	5	3	8		8		3	5			1	1					1		1		1		1						1	
Ferndale School	18	5	13	17	1	18		17	18		2	8	184	2		2				2		2		2		2		$3,463	$5,291				2	2
Grand Rapids School	52	23	29			52		52	52	36	3	14	510	7		7				7		6		6		7							7	7
Kalamazoo School	28	17	11	26	2	28		25	17	20	2	4	146	4		4				4		4		4		4		3,000	5,000			1	4	3
Muskegon School	13	5	8	6	7	13		13	11	1	4	2	53	1		1				1		1		1		1		4,800					1	1
Ypsilanti School	25	9	16	25		25		25	25		3½	7	110	5		5			1	4		5	5	5	5	5		3,200	4,875				3	5
MINNESOTA																																	
Duluth School	23	12	11	14	9	23		18		6	4	3	64	3		3				3		2	1	3	1	3		3,130	4,830			1	2	3
Minneapolis																																	
Agassiz School	75	34	41	43	32	75		74	40	30	4	14	614	12	1	11				12		5	9	12		12		3,100	5,800				12	
John Marshall H. S.	26	11	15	16	10	26		26	5	6			84	2		2			1	1		2	1	2	1	2		3,100	5,100			1	1	2
Miller Voc. H. S.	16	10	6	4	12	16		7					96	1		1				1		1				1		3,100	5,800					
St. Paul																																	
Douglas & Jefferson Schools	30	19	11	21	9	30		30	30	20	4	3	219	4	1	3				4		2				4		2,700	4,800				4	4
Central H. S.	9	6	3	5	4	9		4		6				1		1				1														
Winona School	6	6		1	5	6		1		3	4		20	1		1				1														
MISSOURI																																	
Kansas City School	53	30	23	27	26	53		53	53	20	5		443	8		8			1	7		5		7		7		2,900	5,200			1	7	7
St. Louis, Turner School	14	6	8			14		14	6	3	5	1	83	2		2				2		2		2		2		2,800	5,400				2	1
NEBRASKA																																	
Lincoln School	14	6	8	14		14		14	13	10	5		97	2		2				2		2		2		2		2,900					2	1
NEW JERSEY																																	
Bayonne School	5	4	1	5		5		5		2	5		70	1		1				1		1		1		1							1	
Jersey City School	17	11	6	17		17		17			5		207	2		2				2			1	2	1	2		2,900	5,400			1	1	
Paterson School	18	13	5	10	8	18		18	8	2	5		250	2		2				2		2		2		2							2	
NEW YORK																																	
Gloversville School	10	4	6	5	5	10		10	2	6	6		98	1		1				1				1		1		2,700	4,800			1	1	1
Syracuse School	35	19	16	15	20	35		35		17	4	2	170	3		3				3			2	2	1	3		2,800	4,650				2	
OHIO																																	
Akron School	50	23	27	36	14	50		50		31	3		166	4		4				4		3		4		4							4	
Canton																																	
Belden School	20	11	9	20		20		20		10	3	1	179		1	2				3		1		3		3		2,400	5,000				3	
McKinley H. S.	11	6	5	8	3	11		11		3	13		19	3																				
Cincinnati																																	
Samuel Ach Jr. H. S.	8	5	3	5	3	8		8	8	4				1		1				1		1				1								
Cummins School	8	6	2			8		8			3			1	1					1		1		1		1								
Evanston School	26	9	17			26		26	26		3			2						2		2		2		2								
Heberlee School	7	5	2			7		7						1		1				1														
Hyde Park School	48	25	23			48		48			3	15		5	2	3				5		5		5		5								
Withrow Jr. H. S. & Sr. H. S.	9	6	3	9		9		9	5					2		2				2		2		2		2							2	2
Columbus																																	
Elementary Day School	57	32	25	47	10	57		57		30	3	13	271	6		6				6		6	1	5	1	6						4	6	
Junior H. S.	9	4	5	9		9		9	4	5	13																							
Dayton, Kennedy School	96	50	46	91	5	96		96	96	53	3	19	630	9		9				9		8	1	9	1	9		2,700	4,200				9	9

TABULAR STATEMENT OF AMERICAN SCHOOLS FOR THE DEAF, OCTOBER 31, 1952

B. Public Day Classes in the United States—Continued

Pupils and Teachers

Classes	Number of Pupils														Number of Teachers															Salary				No. Teachers Holding Membership in:		
						Methods of Teaching				Hearing Aids								Deaf		Hard of Hearing		Normal Hearing			Holding a Certificate			Methods of Instruction			Academic		Vocational				
	Total	Male	Female	Deaf	Hard of Hearing	Oral	Non-Oral	Combined	Total Being Taught Speech	Group	Individual	Minimum Age of Admittance	In Preschool (Under Age of 6)	Total Having Received Instruction	Total	Male	Female	Academic	Vocational	Academic	Vocational	Academic	Vocational	Earned College Degree	V*	W*	X*	Oral	Non-Oral	Combined	Minimum	Maximum	Minimum	Maximum	Convention of American Instructors of the Deaf	State Teachers Association	State or Local Association for Exceptional Children
East Cleveland																																					
Superior School	46	22	24	45	1	46			46	46	40				7		7					7		4	5	7		7			$3,000	$5,200				7	
Kirk Jr. H. S.	8	7	1	7	1	8			8		1				1		1					1		1	1	1	1	1									
Fremont School	27	15	12			27			27		2	3	8		3		3					3		2	1	3	1	3									
Mansfield																																					
District School	20	9	11	17	3	20			20		4	3	8		2		2					2		1		2		2								2	
John Simpson Jr. H. S.	10	4	5	5	5	10			8		2			4	1		1					1		1		1		1			2,660	4,400					1
Portsmouth School	19	13	6	12	7	19			19		11	3	3	245	2		2					2		1	1	2	1	2							1	2	1
Toledo																																					
Lincoln School	35	18	17	35		35			35	35		3		285	4		4					4		4		4		4			3,100	5,500					
Sherman School	24	9	15	24					24		6				2		2					2		2		2		2			3,100	5,500					
Jones Junior H. S.	11	3	8	11		11			11		4				1		1					1		1		1		1			3,100	5,500					
Youngstown School	97	54	43	70	27	97			97	37	60	3		165	10	1	9					10		7		10		10			3,100	5,700				10	4
Zanesville School	19	11	8	13	6	19			19		7	3½			2	1	1					2				2		2									
OKLAHOMA																																					
Tulsa Day School	24	12	12	17	7	24			24	16	8	2½	4	100	3		3					3		3	1	3	1	3								3	
Tulsa Central H. S.	11	5	6	8	3	11			11		8			11	2		2					2		1		2		2								1	
OREGON																																					
Portland School	47	21	26	44	3	47			47		26	4	11	252	7	1	6					7		6		7		7			3,000	5,100			1	3	4
PENNSYLVANIA																																					
Erie School	19	7	12	15	4	19			19	15	4	5	2	128	2		2					2		2		2		2				4,200				2	
Mt. Lebanon School	4	1	3	3	1	4			4		4	6		4	1		1					1		1		1		1			3,600	3,600				1	1
TENNESSEE																																					
Memphis School	17	7	10	12	5	17			17	17	3	6		231	1		1					1			1	1	1	1								1	
Nashville School	14	8	6	4	10	14			14			3	7	14	1		1					1		1	1	1	1	1							1	1	1

Texas																																		
Edinburgh, Roosevelt School	9	6	3	2	7	9		9			6		11	1	1					1		1		1		1		$2,603	$2,900				1	1
Fort Worth School	22	15	7	22		22		22		9	6			3		3				3		3		3		3							3	3
Houston School	19	13	6	19		19		19		6	6		30	3		3				3		3		3		3		3,163	5,200				3	3
Virginia																																		
Norfolk School	12	6	6	12		12		12			3	6	66	1		1				1						1						1	1	
Richmond School	6	4	2	3	3	6		6		1	5	2	81	1		1				1				1		1		3,000	3,000			1	1	1
Washington																																		
Seattle Schools (3)	52	28	24	52		52		52	52	28	3	11		5		5				5		5	5	5	5	5		3,150	5,150				5	
Spokane School	54	36	18	37	17	54		54		22	3	8	239	5	1	4				5		5	1	5	1	5		3,200	4,860			1	5	1
Yakima School	8	3	5	6	2	8		8		1	4	3		1		1				1		1		1		1							1	1
West Virginia																																		
Huntington School	11	7	4	7	4	11		11	11		6		213	1		1				1		1	1	1	1	1		2,700	2,700			1	1	
Wisconsin																																		
Appleton School	11	3	8	5	6	11		11	11	6		1	354	1		1				1		1		1		1						1	1	1
Fond du Lac School	5	2	3	4	1	5		5	5	2			150	1		1				1		1		1		1		3,000	4,430				1	
Eau Claire School	25	14	11	20	5	25		25	22	3	4	4	462																					
Green Bay School	50	20	30	38	12	50		50	30	20	3½	5	256	6		6				6				6		6		3,200	4,450				4	4
Kenosha School	9	6	3	3	6	9		9	4	5	4	2	167	1		1				1		1		1		1		3,072	4,672			1	1	1
La Crosse School	20	12	8	10	10	20		20		10	3		175	2		2				2		1	1	2	1	1		3,100	3,950				2	2
Madison School	45	18	27	39	6	45		45	12	33	2½	6	174	5	1	4				5		5		5		5		3,080	5,380				5	
Milwaukee																																		
Nee-eka-ra School	75	33	42	60	15	75		75	75	54	3		7,739	10	1	9				10		9		2		11		3,175	5,680				10	
Oshkosh School	30	20	10	19	11	30		30	21	6	3	5	389	4	2	2				4		3		4		4		3,460	4,460				4	1
Racine School	16	10	6	7	9	16		16	10	6	3	4	44	2		2				2				2		2						2	2	2
Shorewood School	21	15	6	13	8	21		19	1	19		1	47	3		3				3		3		3		3		3,300	6,200				3	1
Stevens Point School	19	8	11	19		19		19			3			3		3				3		2		1		3							3	
Wausau School	36	20	16	27	9	36		36	32	2	3	1	143	4		4				4		4		4		4			4,650				4	1
152 Public Day Classes	3,771	1,974	1,769	2,476	1,139	3,635		3,715	1,436	1,432	4⅓*	464	24,251	446	41	403			8	436	2	355	76	405	57	438		$3,273*	$4,931*	$3,075*	$4,300	50	301	175

V* Certificated by the Conference of Executives of American Schools for the Deaf
W* Certificated or licensed by a State Board of Education
X* Certificated by both V and W
* Average

TABULAR STATEMENT OF AMERICAN SCHOOLS FOR THE DEAF, OCTOBER 31, 1952

C. Denominational and Private Schools in the United States

Directory

School	Location	Founder	Year of Opening	Chief Executive Officer	Type of School	Controlling Group
Alabama						
Birmingham Junior League Speech & Hearing Center, Inc.	Birmingham 5 (1120 S. 28th Place)	Birmingham Jr. League	1948	Mrs. Julia L. Arnold, B.S. Ex.Dir.	Day, Priv.	Bd. of Tr.
Montgomery School for the Deaf	Montgomery 6 (Oak Park)	Jr. Chamber of Commerce	1946	Mrs. Laura M. Izard, B.A., Prin.	Day	Civic Org. Bd. of Ed.
Arizona						
Easter Seal Preschool for the Deaf	Phoenix (1125 N. 25th Place)	Maricopa Co. Chapter, Arizona Society for Crippled Children	1951	Mrs. Grace W. Covey, Dir.	Day	Bd. of Dir.
California, John Tracy Clinic (1)	Los Angeles 7 (806 W. Adams Blvd)	Mrs. Spencer Tracy	1942	Mrs. Spencer Tracy, D.Sc., Pres. & Director in Charge	Day, Nur.	Bd. of Dir.
Florida						
Children's Speech Correction Clinic, Class for the Deaf	Jacksonville 5 (2643 Herschel)	Jacksonville Junior League	1949	Mrs. Barbara B. Hutchinson, B.A.	Clinic	Bd. of Dir.
Sherman K. Smith School of Speech and Oral Education	Tampa 6 (238 E. Davis Blvd.)	Sherman K. Smith	1945	Sherman K. Smith, Sc.D., Dir.	Res.; Day; Priv.	Director
Georgia						
Atlanta Jr. League School of Speech Correction (2)	Atlanta (2020 Peachtree St., N. W.)	Mrs. William Hamm	1938	Miss Mary Rose Costello, M.A., Exec. Dir.	Day; Priv.	Bd. of Dir.
Augusta Jr. League School of Speech Correction	Augusta (333 Greene St.)	Augusta Jr. League	1949	Mrs. John McElderry		
Illinois						
Illinois State Normal Class for the Deaf (3)	Normal (Special Ed. Bldg., Ill. State Normal Univ.)	State	1946	Rose E. Parker, Ph.D., Dir. of Sp. Ed.	Day	State Teachers College Board
St. Gregory Day School for the Deaf (4)	Chicago (1609 Gregory St.)	Cardinal Stritch	1952	Mrs. Gladys Bon Davis, M.A., Prin.	Day; Den.	Catholic, Charities & Archdiocesan School Bd.
Indiana, Lake County Preschool Speech and Hearing Clinic	Hammond (Wallace School Building, 736 Conkey St.)	Lake Co. Chapter of the Ind. Soc. for Crippled Children	1949	Miss Betty Cavender, M.A., Dir.	Day	Bd. of Dir.
Indianapolis Speech & Hearing Center	Indianapolis 4 (317 Bd. of Trade Bldg.)	Indianapolis Speech & Hearing Center	1949	Miss Dorothy J. Funk, M.S., Ex. Dir.	Day; Priv.	Bd. of Dir.
Kansas						
Institute of Logopedics, Classes for the Deaf (5)	Wichita 14 (2400 Jardine Drive)	Martin F. Palmer	1934	Martin F. Palmer, Sc.D., Dir.	Day; Res.	Bd. of Tr.

(1) Affiliated with the University of Southern California for summer session
(2) Affiliated with Emory University in Speech & Hearing Therapy and Teacher Training
(3) Affiliated with Illinois State Normal University in field of Teacher Education
(4) Affiliated with Loyola University in field of Education
(5) Affiliated with the University of Wichita

TABULAR STATEMENT OF AMERICAN SCHOOLS FOR THE DEAF, OCTOBER 31, 1952

C. Denominational and Private Schools in the United States Continued

TABULAR STATEMENT OF AMERICAN SCHOOLS FOR THE DEAF, OCTOBER 31, 1952

C. Denominational and Private Schools in the United States—Continued

Directory

School	Location	Founder	Year of Opening	Chief Executive Officer	Type of School	Controlling Group
University of Kansas Medical Center, Preschool for the Deaf (6)	Kansas City 3 (4008 Eaton St.)	Dr. Laverne B. Spake, Woman's City Club, State Legislature	1948	June Miller, M.A., Ed.Dir.	Day	Board Regents
Kentucky Deaf-Oral School for Preschool Children	Louisville 8 (1820 S. 4th St.)	Lou. Woman's Club and the Kiwanis Club	1948	Mrs. Thomas S. Long, B.A., Teacher	Day	Lou. Woman's Club & the Kiwanis Club
Louisiana, St. Joseph Hall, Chinchuba Institute for the Deaf	Marrero (Box 65)	Rev. H. C. Mignot	1890	Sister Mary Rosarita, S.S.N.D., Principal	Res.; Day	Ass. Cath. Ch.
Maryland Reinhardt School for Deaf Children, Inc.	Kensington (10400 Armory Ave.)	Anna C. Reinhardt	1908	Miss Anna B. Peck, Prin.	Res.; Priv.	State Bd. of Ed.
Massachusetts The Children's Research Clinic of the Winthrop Foundation for the Investigation of Deafness (7)	Boston 14 (243 Charles St.)	Winthrop Foundation	1944	Dr. P. E. Meltzer, Dir., Dr. D. K. Lewis, Asst. Dir., Helen T. Patten, Dir. of Speech Clinic	Clinic	Bd. of Trustees
Perkins Institution, Dept. for Deaf-Blind (7)	Watertown 72 (175 N. Beacon St.)	Dr. Samuel G. Howe	1832	Edward J. Waterhouse	Res.	Bd. of Trustees
The Sarah Fuller Foundation for Little Deaf Children, Inc.	Roxbury 19 (14 John Eliot Square)	Mrs. Francis Brooks	1888	Miss Harriette Smith, B.Ed., Dir.	Priv.; Home Teaching Service	Bd. of Dir.
Michigan Evangelical Lutheran Institute for the Deaf	Detroit 34 (6861 E. Nevada Ave.)	Soc. of the Evan. Lutheran Deaf-Mute Institute	1873	John A. Klein, B.A., Ex.Dir.	Res., Day., Priv., Denominational	Bd. of Dir.
Minnesota, W. Roby Allen School	Faribault (525 E. 5th St.)	Mrs. Bessie Blaker Allen	1923	Miss Faye C. Allen, M.A., Hd.Tch.	Res., Priv.	Private
Missouri Central Institute for the Deaf (8)	St. Louis 10 (818 S. Kingshighway)	Max A. Goldstein, M.D.	1914	S. Richard Silverman, Ph.D., Dir. Mrs. Helen S. Lane, Ph.D., Prin.	Res.; Day; Priv.	Bd. of Managers
St. Joseph's Institute for the Deaf	University City 14 (1483—82nd Blvd.)	Sister of St. Joseph of Carondelet	1837	Sister Anna Rose, M.A., Prin.	Res.; Day; Priv., Denom.	Sisters of St. Joseph
New York Cleary Oral School for the Deaf	Lake Ronkonkoma, L. I. (Smithtown Blvd.)	Rosemary R. Cleary	1929	Miss Rosemary R. Cleary, Prin.	Res.; Priv.; Den.	State Bd. of Ed., Ste. Supt. of Ed., Local Sch. Bd.
Mill Neck Manor, Lutheran School for the Deaf	Mill Neck, L. I. (Box 12)	Lutheran Friends of the Deaf, Inc	1951	Melvin W. Luebke, M.Ed., Supt.	Res.; Day; Priv. Denom.	Bd. of Trustees

(6) Affiliated with the University of Kansas
(7) Affiliated with Harvard University
(8) Teachers Training College is affiliated with Washington University

TABULAR STATEMENT OF AMERICAN SCHOOLS FOR THE DEAF, OCTOBER 31, 1952

C. Denominational and Private Schools in the United States—Continued

Directory

School	Location	Founder	Year of Opening	Chief Executive Officer	Type of School	Controlling Group
New York Institute for the Education of the Blind, Dept. for Deaf-Blind (9)	New York 69 (999 Pelham Parkway)		1924	Merle E. Frampton, Ph.D., LL.D., Litt.D., Director	Res.	Bd. of Tr.
Wright Oral School	New York 28 (124 E. End Ave.)	John Dutton Wright	1894	Miss Matie E. Winston, Prin.	Res.; Day; Priv.	Bd. of Dir.
Ohio						
Cleveland Hearing and Speech Center, Western Reserve Univ.	Cleveland 6 (11206 Euclid Ave.)	Clev. Hear. & Speech Center & Cleveland Foundation	1946	George J. Fortune, M.A., Dir.	Day Nursery	Bd. of Tr.
St. Rita School for the Deaf	Evendale, Cincinnati 15	The Right Rev. Henry J. Waldhaus	1915	Rev. Paul F. Klenke, M.Ed., Principal	Res.; Denominational	Diocesan Supt. of Schools
Oklahoma						
Jane Brooks School for the Deaf	Purcell (601 Van Buren)	Margaret G. Brooks	1929	Mrs. Margaret G. Brooks, B.A., Director	Res.; Priv.	Bd. of Tr.
University of Oklahoma Speech & Hearing Annex, Class for the Deaf (10)	Oklahoma City (University of Oklahoma 1230 N. Kelly St.)	Dr. John W. Keys	1947	John W. Keys, Ph.D., Dir.	Univ. Dem. Sch.	Univ. of Okla.
Oregon						
The Maxon Oral School	Portland 14 (935 S. E. 15th Ave.)	Parents of 5 Deaf Children	1948	Mrs. Hattie Harrell, Dir.	Day, Priv.	Bd. of Tr.
Portland Hearing Society, Preschool Class for Deaf Children	Portland (918 S. W. Washington St)	Portland Hearing Society	1943	George Leshin, M.Ed.	Priv.	Bd. of Dir.
Pennsylvania						
Archbishop Ryan Memorial Institute for the Deaf	Philadelphia 4 (3509 Spring Garden St.)	Most Rev. App. Edmund J. Pendergast, D.D.	1912	Mother M. Teresita, S.S.J., Supt.	Res.; Day; Denominational	Archdiocese of Phila.
DePaul Institute for the Deaf (11)	Pittsburgh 26 (Castlegate Ave.)	Catholic Diocese of Pittsburgh	1908	Rev. R. J. Doherty, B.A., Th.B., Dir.	Res.; Day; Denominational	Bd. of Dir.
Dept. of Audiology, Eye & Ear Hospital, Univ. of Pittsburgh School of Medicine, Preschool Classes for the Deaf (12)	Pittsburgh 27 (University of Pittsburgh, School of Medicine, 230 Lothrop St.)	Leo G. Doerfler	1948	Leo G. Doerfler, Ph.D., Dir.	Day; Priv.	
Nursery School for Hearing Handicapped Children	Wilkes-Barre (Kirby Memorial Health Center)	Organ. for the Benefit of Deaf and Hard of Hearing Children	1949	Mrs. Fred Gutendorf, Dir.	Day; Priv.	Bd. of Dir.
Friends of the Deaf Nursery School	Philadelphia 30 (Community Centre for the Deaf, 1516 W. Girard Ave.)	Mrs. Rose S. Olanoff	1949	Mrs. Rose S. Olanoff, Ex. Dir.	Priv.	Friends of the Deaf
Hearing Conservation Center (13)	Lancaster (427 N. Duke St.)	Jr. League of Lancaster Co.	1945	D. E. Yenrick, M.A., Dir.	Day; Clinic	Bd. of Dir.

(9) Affiliated with Hunter College
(10) Affiliated with University of Oklahoma College of Medicine in Speech and Hearing
(11) Affiliated with Duquesne University, School of Education
(12) Affiliated with University of Pittsburgh
(13) Affiliated with Franklin and Marshall College in Speech & Hearing Therapy

TABULAR STATEMENT OF AMERICAN SCHOOLS FOR THE DEAF, OCTOBER 31, 1952

C. Denominational and Private Schools in the United States—Continued

Directory

School	Location	Founder	Year of Opening	Chief Executive Officer	Type of School	Controlling Group
South Carolina						
Junior League School of Speech Correction	Charleston (154 Church St.)			Beverly J. Means, M.S., Teacher	Day	Junior League
Junior League School for Speech Correction	Columbia (2720 Lee St.)	The Junior League of Columbia	1948	E. James Kreul, Dir.	Day	Bd. of Tr.
Tennessee, Memphis Speech and Hearing Center Class for Preschool Deaf (14)	Memphis 3 (Eve Hall, 874 Monroe Ave.)	Tenn. Soc. for Crippled Child. & Adults, Memphis Jr. League & Univ. of Tenn., Col. of Med.	1948	George A. Falconer, M.S., Dir.	Day; Priv.	Bd. of Dir.
Texas						
Dallas Pilot Institute for the Deaf	Dallas 19 (4909 Cedar Springs Rd.)	Pilot Club of Dallas	1943	Miss Ruth Orenbaum, Prin.	Day; Priv.	Pilot Club
Houston School for Deaf Children	Houston (5111 Austin St.)	Co-Operative Club	1946	Mrs. Irene Taylor Ricks, B.S., Director	Day Nur.	Co-Op. Club
Opti.-Mrs. Listening Eye Preschool	Fort Worth 7 (3801 W. 7th St.)	Mrs. Marjorie L. Moore	1951	Mrs. Marjorie L. Moore, Prin.	Priv.	Bd. of Tr.
South Texas School for the Deaf	Corpus Christi (125 Tompkins St.)	Six Points Kiwanis Club	1947	Mrs. Mary Lee Berger, Teacher	Priv.	Bd. of Tr.
Sunshine Cottage-School for the Deaf	San Antonio (103 Tuleta Dr.)	Mrs. John H. White	1947	Miss Mary K. Van Wyk, M.A., Director	Day; Priv.	Bd. of Dir.
Wichita Falls Cooperative School for the Deaf	Wichita Falls (3410 Taft Midwestern University)	Mrs. Patsy Linn O'Neil	1949	Mrs. Thelma H. Cravens, B.A., Head Tchr.	Day; Priv.	Bd. of Dir.
Utah						
Brigham Young University Speech & Hearing Clinic, Class for the Deaf & Hard of Hearing	Provo (Brigham Young Univ.)			Dr. Alonza J. Morley	Private	
Wisconsin, St. John's School for the Deaf	Milwaukee 7 (3680 S. Kinnickinnic Ave.)	Rev. Theodore Bruener	1876	Rev. Eugene J. Gehl, O.S.F., M.A., Supt.	Res.	Diocesan School Bd.

51 Denominational and Private Schools in the United States

(14) Affiliated with University of Tennessee, College of Medicine

TABULAR STATEMENT OF AMERICAN SCHOOLS FOR THE DEAF, OCTOBER 31, 1952

C. Denominational and Private Schools in the United States—Continued

Pupils

School	Number of Pupils: Total	Male	Female	Deaf	Hard of Hearing	Methods of Teaching: Oral	Non-Oral	Combined	Total being taught Speech	Hearing Aids: Group	Individual	Minimum Age of admittance (Yrs.)	In Preschool (Under age 6)	No. of Day Pupils	Total having received Instruction	Average No. of Pupils in: Oral Class: Group Hearing Aids: With	Without	Individual Hearing Aids: With	Without	Non-Oral Class	Special Class (ret. or ungrad.)	Vocational class	Races: Indians	Span.-American	Negroes	Orientals	White	Others	Grades: No. of Prep Years	No. of Grades (a)	Accredited High School Department: Jr. High: Yes	No	Sr. High: Yes	No	Any restrictions on Methods of Communication among pupils outside of classroom: Acad. Yes	No	Voc. Yes	No	No. of Graduates last spring: Academic	Vocational	No. finishing school but did not graduate last spring: Academic	Vocational
Alabama																																												
Birmingham Jr. League Center	14	4	10	11	3	14			14		4	3			32	4											14		2	4		x		x	x									
Montgomery School....	13	7	6	6	7	13			13		3	3	6		35	10		3									13		3	3		x		x	x									
Arizona																																												
Easter Seal Preschool, Phoenix	12	8	4	8	4	12			12	4	1	2½			18	2								1	1		10		3						x									
California																																												
John Tracy Clinic, Los Angeles	19	5	14	19		19			19	19	10	2¼	19		75	19											19					x		x		x								
Florida																																												
Children's Speech Correction Clinic, Jacksonville	9	4	5	1	8	9			9			2½	2														9					x		x										
Sherman K. Smith School, Tampa	21	11	10	17	4	21			21		2	2	7	15	46	14	5	2	19								21								x								
Georgia																																												
Atlanta Jr. League School	42	14	28	34	8	42			42	20	14	2½	11	42	79	7	7	7				1					42		3	3	x		x	x	x		x			3			
Augusta Jr. League School (b)	4	2	2	2	2	2		2	4			3					2										4		1		x													
Illinois																																												
Ill. State Normal Class.	12	8	4	7	5	12			12	8	4	3	4		65	8		4	8								12		3	8	x		x		x		x		x					
St. Gregory Day School, Chicago	14	9	5	14		14			14	14		5				2											14		1	2	x		x											
Indiana																																												
Lake County Preschool, Hammond (b)	30	18	12	3	5	30			4			2	25		150						30						30				x		x											
Indianapolis Speech & Hearing Center	20	12	8			20			20	20	16	2½	20		50										1		19				x		x											

KANSAS																																					
Institute of Logopedics Wichita	31	18	13	20	11	31			31		19	2½	12	12	49	3		19	12							31		3	6	x		x		x			6
University of Kansas Medical Center	19	11	8	17	2	19			19	14	5	3	19		51									1		18				x		x					
KENTUCKY																																					
Deaf-Oral School, Louisville	10	8	2	10		10			10		2	2½	10		36											10							x		x		
LOUISIANA																																					
Chinchuba Institute, Marrero (b)	44	20	24	44		44			44	20	40	2	8	4												44		3	8	x		x		x			
MARYLAND																																					
Reinhardt School, Kensington	31	11	20	31		31			31	25	6	2½	4		160	4		6								31		4	5	x			x			1	
MASSACHUSETTS																																					
Winthrop Foundation, Boston	30	15	15	15	15	30			30			2½	5		60											30				x		x					
Perkins Inst., Dept. for Deaf-Blind, Watertown	8					7		1	7									2								8											
Sarah Fuller Foundation, Roxbury	37	20	17	12	25	37			37	20	4		35		435											37				x		x		x	x		
MICHIGAN																																					
Evangelical Lutheran Institute, Detroit	102	52	50	98	4	102			102		38	3	18		813		8									102		4	8	x		x	x			12	
MINNESOTA																																					
W. Robey, Allen School, Faribault (b)	20	8	12	20		20			20		2	2	4		42			2								20											
MISSOURI																																					
Central Institute, St. Louis	147	92	55	100	47	147			147	84	48	2	31	68	2,210	6	6	6	6							147		3	8	x		x	x			5	21
St. Joseph's Institute, University City	96	53	43	96		96			96	69	90	3½	27	25	841	6										96			8	x		x	x		x		
NEW YORK																																					
Cleary Oral School, Lake Ronkonkoma, L. I.	35	13	22	35		35			35	30	15	2½	7		200	12		15	10							35		3	8			x				2	
Lutheran School, Mill Neck, L. I.	40	20	20	40		40			40		14	2½	17		40	8	8	8	8					2		38		3	3	x			x				
N. Y. Inst. for the Ed. of the Blind, Dept. for Deaf-Blind, New York	11	4	7	7	4		7	4	5		3	3½	2		26			2		3	2	5			2	9			12	x		x		x	x	1	
Wright Oral School, New York	18	6	12	10	8	18			18		14	2½	5	3	565											18			12	x	x		x			1		2

TABULAR STATEMENT OF AMERICAN SCHOOLS FOR THE DEAF, OCTOBER 31, 1952

C. Denominational and Private Schools in the United States—Continued

Pupils

School	Number of Pupils: Total	Male	Female	Deaf	Hard of Hearing	Methods of Teaching: Oral	Non-Oral	Combined	Total being taught Speech	Hearing Aids: Group	Individual	Minimum Age of admittance (Yrs.)	In Preschool (Under age 6)	No. of Day Pupils	Total having received Instruction	Average No. of Pupils in: Oral Class: Group Hearing Aids: With	Without	Individual Hearing Aids: With	Without	Non-Oral Class	Special Class (ret. or ungrad.)	Vocational class	Races: Indians	Span.-American	Negroes	Orientals	White	Others	Grades: No. of Prep Years	No. of Grades (a)	Accredited High School Department: Jr. High: Yes	No	Sr. High: Yes	No	Any restrictions on Methods of Communication among pupils outside of classroom: Acad.: Yes	No	Voc.: Yes	No	No. of Graduates last spring: Academic	Vocational	No. finishing school but did not graduate last spring: Academic	Vocational
Ohio																																												
Cleveland Hearing & Speech Center	16	6	10	10	6	16			16		16	1⅛	16		113											1		15					x											
St. Rita School, Cincinnati	133	66	67	119	14	110		23	133	85	25	3⅔	14		625	10												131	2	2	12		x	x		x				6		2	
Oklahoma																																												
Jane Brooks School, Purcell	36	18	18	36		36			36	36	10	3	10	6	88	6	6											36		3	8	x		x						1			
Univ. of Okla, Speech & Hearing Class	43	20	23	42	1	43			43	25	18	2½			60	6		7						2				41		3	2		x		x								
Oregon																																												
Maxon Oral School, Portland	15	8	7	15		15			15		5	4	3		21													15		3	2		x		x	x							
Portland Hearing Society. Preschool Class	5	1	4	5		5			5			2	5		96	5		3	2									5		2			x		x		x						
Pennsylvania																																												
Archbishop Ryan Memorial Inst., Phila.	50	25	25	40	10	50			50	20	23	5	11	17	306	10	10	10	10			5						50			7		x		x		x		x	3			
De Paul Institute, Pittsburgh	397	242	155	299	98	397			397	335	101	2	83	273	1,848	10	10	10	10		10					8		389		3	9	x		x	x		x		25	4	3	
Univ. of Pittsburgh, Preschool Classes	11	6	5	11		11			11	5	6	1½	11		107	3		3									1	10					x		x		x		x				
Nursing School, Wilkes-Barre (b)	8	5	3	8		8			8		1	2	6		10	8												8					x										
Friends of the Deaf Nursery School, Phila.	16	7	9			16			16	16	5	2	16		40	8	8	5	3							1		15															
Hearing Conservation Center, Lancaster	15	7	8	5	10	15			15			2½	8		200	5		15										15					x				x		x				

South Carolina																																								
Junior League School, Charleston	3	2	1	1	2	3			3		1		1														3			1	x	x		x	x					
Junior League School, Columbia (b)	12	6	6	8	4				8		3	3	7		12		4	4									12				x									
Tennessee																																								
Memphis Speech & Hearing Center	12	5	7	12		12			12		4	3	10		26												12		3		x	x	x							
Texas																																								
Dallas Pilot Institute...	50	27	23	50		50			50		6	3	20		95	7		7									50			4	x	x	x						3	
Houston School.....	18	11	7	18		18			18		9	2½	15														18				x	x		x					1	
Opti Mrs. Listening Eye Preschool, Fort Worth	14	4	10	14		14			14		8		14		22												14													
South Texas School Corpus Christi (b)	6	4	2	6		6			6	6	2	2	4		24	6		2																						
Sunshine Cottage, San Antonio	41	22	19	37	4	41			41	41	35	2½	17		69	8		8						5			36		3	3	x	x		x		2			
Wichita Falls Cooperative School	11	5	6	11		11			11		7	3	4		23		11	7	4					1			10		2	2	x	x							
Utah																																								
Brigham Young Univ. Class	5	3	2	2	3	5			5			5							5					2			4		3	2	x	x							
Wisconsin																																								
St. John's School, Milwaukee	94	60	34	90	4	94			94	60	5	3	25	4	1,301			4					1	2			91		2	8	x	x	x			6			
51 Denominational and Private Schools	1,900	1,013	879	1,516	318	1,851	7	30	1,863	976	644	2½*	598	469	11,164	8*	7*	7*	8*	3*	14*	4*	3	14	14	1	1,861	2	2½*	5½*	3	39	2	34	16	15	4	7	68	4	38

(a) Excluding preparatory and preschool years
(b) For 1951–52
* Average

TABULAR STATEMENT OF AMERICAN SCHOOLS FOR THE DEAF, OCTOBER 31, 1952

C. Denominational and Private Schools in the United States—Continued

Teachers

SCHOOL	Total No. on Educational Staff (a)	Number of Teachers: Total	Male	Female	Deaf: Academic	Deaf: Vocational	Hard of Hearing: Academic	Hard of Hearing: Vocational	Normal Hearing: Academic	Normal Hearing: Vocational	Earned College Degree	Holding a Certificate: V*	W*	X*	Methods of Instruction: Oral	Non-Oral	Combined	Salary: Academic: Min.	Academic: Max.	Vocational: Min.	Vocational: Max.	No. of Teachers Holding Membership in: Convention of American Instructors of the Deaf	State Teachers' Asso'n	State or Local Association for Exceptional Children	Civil Service Examination Required: Yes	No	Teachers' Retirement Plan: Yes	No	Teachers' Association in School: Yes	No
Alabama																														
Birmingham Jr. League Center	2	2		2					2		2	1	2	1	2			$3,000	$5,100			1	1			x		x		x
Montgomery School	2	2		2					2		2		2		2			2,300	2,600				2			x	x		x	
Arizona																														
Easter Seal Preschool, Phoenix	3	5		5					5			1	1	1	5			3,900				1		5		x		x		x
California																														
John Tracy Clinic, Los Angeles	9	5		5					5		7		1		5			3,100	5,000							x	x			x
Florida																														
Children's Speech Correction Clinic, Jacksonville	3	3		3					3		3				3			2,250	3,385				3			x		x		
Sherman K. Smith School, Tampa	6	6	2	4					6		6				6			2,400	4,000			3		1		x				x
Georgia																														
Atlanta Jr. League School	16	6		6					6		6				6			2,600	3,800					6		x	x			x
Augusta Jr. League School (b)	1	1		1					1		1		1		1			3,500	3,500											
Illinois																														
Ill. State Normal Class	3	3	1	2					3		3		3		3			3,600	7,600				3	3	x		x		x	
St. Gregory Day School, Chicago	2	2		2					2		2			2	2			3,330	6,300					1		x	x			x
Indiana																														
Lake County Preschool, Hammond (b)	3	2		2					2		2				2			2,700								x		x		
Indianapolis Speech & Hearing Center	5	3		3					3		3		2		3									1		x		x		x
Kansas																														
Institute of Logopedics, Wichita	8	3		3					3		8		3		3			3,840	4,500					1		x		x	x	
University of Kansas Medical Center		2		2					2		2	1			2							1		2		x	x			x

Kentucky																													
Deaf-Oral School, Louisville	2	2		2				2		1	1			2			$2,250	$2,250											
Louisiana																													
Chinchuba Institute, Marrero (b)	6	6		6			1	5		2		3		6											x		x		x
Maryland																													
Reinhard School, Kensington	2	2		2				2			1	2	1	2							2								
Massachusetts																													
Winthrop Foundation, Boston	3	3		3				3		2	2	3	3	3							2			2	x	x			x
Perkins Institute, Dept. for Deaf-Blind, Watertown	22	5		5				5		4	4			5												x			
Sarah Fuller Foundation, Roxbury	3	3		3				3		2				3			3,000	3,800			2				x		x		x
Michigan																													
Evangelical Lutheran Institute, Detroit	15	15	3	12				15		12	2	14	2	15			3,200	5,000			5	14	4		x	x			x
Minnesota																													
W. Robey Allen School, Faribault (b)	4	4		4						3				4															
Missouri																													
Central Institute, St. Louis	43	33	4	29		1		31	1	32	2			33			2,750								x	x			x
St. Joseph's Institute, University City	18	18		18				15	3	13				18											x	x			
New York																													
Cleary Oral School, Lake Ronkonkoma, L. I.	8	8	1	7				8		5		3		8							3	3			x	x			
Lutheran School, Mill Neck, L. I.	8	6	2	4				6		6	1	6		6							3				x		x		x
N. Y. Institute for the Ed. of the Blind, Dept. for Deaf-Blind, N. Y.		3		3				3		3		2		3	3	3										x			
Wright Oral School, New York	13	13	1	12				13		4		13		13															
Ohio																													
Cleveland Hearing & Speech Center	8	2		2				2		2	1	1	1	2			4,500	6,720			1	1	2		x	x			x
St. Rita School, Cincinnati	21	20	4	16	2		1	17		12	5	10	5	19		1													
Oklahoma																													
Jane Brooks School, Purcell	6	6		6				6		5	2	5	2	6			2,300	5,000			3	3			x		x		
University of Oklahoma Speech & Hearing Class	9	6		6				6		6	3	6	3	6							2				x	x		x	
Oregon																													
Maxon Oral School, Portland	4	4		4				4			2	1		4							4		1		x		x		x
Portland Hearing Society, Preschool Class	2	2	1	1				2		2		2		2								1	1		x	x			x
Pennsylvania																													
Archbishop Ryan Memorial Institute, Philadelphia	11	11	1	10				9	2	6	1	4	1	11											x		x		x
De Paul Institute, Pittsburgh	79	76	13	63		1		66	10	51	24	45	22	76			2,400	5,000							x	x		x	
University of Pittsburgh, Preschool Classes	5	3		3				3		3				3			4,200	5,700					2		x	x			x
Nursery School, Wilkes-Barre (b)	3	2		2				2		2		2		1			1,800	3,000							x				x
Friends of the Deaf Nursery School, Philadelphia		2		2				2				2		2											x		x		
Hearing Conservation Center, Lancaster	1	1	1					1									4,600												

TABULAR STATEMENT OF AMERICAN SCHOOLS FOR THE DEAF, OCTOBER 31, 1952

C. Denominational and Private Schools in the United States—Continued

Teachers

SCHOOL	Total No. on Educational Staff (a)	Number of Teachers: Total	Male	Female	Deaf: Acasemic	Deaf: Vocational	Hard of Hearing: Academic	Hard of Hearing: Vocational	Normal Hearing: Academic	Normal Hearing: Vocational	Earned College Degree	Holding a Certificare: V*	W*	X*	Methods of Instruc.: Oral	Non-Oral	Combined	Salary: Academic: Min.	Academic: Max.	Vocational: Min.	Vocational: Max.	No. of Teachers Holding Membership in: Convention of American Instructors of the Deaf	State Teachers' Ass'n	State or Local Association for Exceptional Children	Civil Service Examination Required: Yes	No	Teachers' Retirement Plan: Yes	No	Teachers' Association in School: Yes	No
South Carolina																														
Junior League School, Charleston		1		1					1		1				1			$3,300								x		x		x
Junior League School, Columbia (b)	3	3		3					3		3															x				x
Tennessee																														
Memphis Speech & Hearing Center	5	2		2			1		1		2				2			2,800	$3,300					1		x		x		x
Texas																														
Dallas Pilot Institute	11	11		11					10		6	5	6	5	11			1,890	2,790					8		x	x			x
Houston School	3	3		3					3		2				3			1,800	3,375							x		x		x
Opti-Mrs. Listening Eye Preschool, Fort Worth	2	2		2					2		1	1			2													x		
South Texas School, Corpus Christi (b)	1	1		1								1	1	1	1			3,100												x
Sunshine Cottage, San Antonio	6	6		6					6		4		5		6			2,850	3,100				6	6		x		x		x
Wichita Falls Cooperative School	3	3		3					3		2		3		3			2,700	3,300							x		x		x
Utah																														
Brigham Young University Class		3	2	1					3		3												2	1		x	x			x
Wisconsin																														
St. John's School, Milwaukee	13	11	1	10					11		11	4	10	3	11								2							
51 Denominational and Private Schools	406	347	37	310	2	2	3	0	319	16	260	65	164	53	338	3	4	$2,964(c)	$4,253(c)			33	41	48	1	38	20	19	5	29

(a) Including Supt. Prin., teachers, psychologist, librarian, field worker, etc., but excluding teachers in training.

(b) For 1951–1952

(c) Average

V* Certificated by the Conference of Executives of American Schools for the Deaf

W* Certificated or licensed by a State Board of Education

X* Certificated by both V and W

TABULAR STATEMENT OF AMERICAN SCHOOLS FOR THE DEAF, OCTOBER 31, 1952

C. Denominational and Private Schools in the United States

Financial Statement

School	Means of Support: State	County	City	Territorial	Endowment	Tuition	Church	Federal	School District	Contributions	Total No. of All Reg. Full-Time Empl., incl. Entire Edu. Staff	Number of Teaching Days in School Year	Max. No. of Pupils in Attendance Last Fiscal Year: Total	Deaf	Blind	Value of Buildings and Grounds	Expenditures Last Fiscal Year: Operating Expenses: Salaries & Wages	Others	Capital Outlay for Equipment	Capital Outlay for New Bldgs., Additions or Improvements	Others (a)	Total	Annual Cost Per Pupil within the Last Fiscal Year
Alabama																							
Birmingham Jr. League Center						x				x	2	180	14			$30,000	$9,780	$1,540		$1,356			$808
Montgomery School	x									x	2	176	14				4,800	500	$105			$5,405	477
Arizona																							
Easter Seal Preschool, Phoenix										x	6	176	18				3,900	1,800	2,115			7,815	352
California																							
John Tracy Clinic, Los Angeles										x	16	202	109			260,000							
Florida																							
Children's Speech Correction Clinic, Jacksonville						x				x	4	180	11				5,300	868	391			6,168	422
Sherman K. Smith School, Tampa						x					9	250	21										
Georgia																							
Atlanta Jr. League School			x		x	x				x	18	180	48										
Augusta Jr. League School (b)		x			x	x					1	180	2							700			
Illinois																							
Ill. State Normal Class	x											220	25										
St. Gregory Day School, Chicago							x			x	2		14										
Indiana																							
Lake County Preschool, Hammond (b)										x	2	184	75				7,058	849	1,694		121	9,723	105
Indianapolis Speech & Hearing Center										x		108	22				2,834	166	700			3,700	168
Kansas																							
Institute of Logopedics, Wichita	x	x				x				x	140	180	25			2,000,000	13,461	1,596	1,919			16,978	
University of Kansas Medical Center	x									x	5		20										

TABULAR STATEMENT OF AMERICAN SCHOOLS FOR THE DEAF, OCTOBER 31, 1952

C. Denominational and Private Schools in the United States—Continued

Financial Statement

School	Means of Support: State	County	City	Territorial	Endowment	Tuition	Church	Federal	School District	Contributions	Total No. of All Reg. Full-Time Empl., incl. Entire Edu. Staff	Number of Teaching Days in School Year	Max. No. of Pupils in Attendance Last Fiscal Year: Total	Deaf	Blind	Value of Buildings and Grounds	Expenditures Last Fiscal Year: Operating Expenses: Salaries & Wages	Others	Capital Outlay for Equipment	Capital Outlay for New Bldgs., Additions or Improvements	Others (a)	Total	Annual Cost Per Pupil within the Last Fiscal Year
Kentucky																							
Deaf-Oral School, Louisville										x	2	180	12				$4,600	$950	$500				
Louisiana																							
Chinchuba Institute, Marrero (b)						x				x	11	180	44										
Maryland																							
Reinhardt School, Kensington						x					7	166	30										
Massachusetts																							
Winthrop Foundation, Boston					x						3	351	30										
Perkins Institute, Dept. for Deaf-Blind, Watertown	x				x					x		176	8		8								
Sarah Fuller Foundation, Roxbury					x					x	3	185	44				11,000	1,000				$12,000	$325
Michigan																							
Evangelical Lutheran Institute, Detroit						x	x			x	36	186	105			$1,200,000	79,976	51,321	$4,426	$9,297	$19,577	164,599	1,380
Minnesota																							
W. Robey Allen School, Faribault (b)						x					8	200	20										
Missouri																							
Central Institute, St. Louis						x				x	94	175	147										
St. Joseph's Institute, University City						x			x	x	38	180	101										
New York																							
Cleary Oral School, Lake Ronkonkoma, L. I.	x	x				x			x	x	12	192	36			150,000							
Lutheran School, Mill Neck, L. I.						x	x			x	14	190	28			4,000,000							
N. Y. Institute for the Ed. of the Blind, Dept. for Deaf-Blind, N. Y.																							
Wright Oral School, New York						x							25										
Ohio																							
Cleveland Hearing & Speech Center										x		200	23			750,000						315,700	
St. Rita School, Cincinnati						x				x	36	180	133			1,500,000							

Oklahoma																								
Jane Brooks School, Purcell						x			x	14	180	36			30,000	24,380	8,700	1,750	346	1,450	36,626	1,300
University of Oklahoma Speech & Hearing Class	x					x			x	9	200	43										
Oregon																						
Maxon Oral School, Portland					x	x			x	5	190	15										
Portland Hearing Society, Preschool Class																						
Pennsylvania																						
Archbishop Ryan Memorial Institute, Philadelphia						x	x				180	59										
De Paul Institute, Pittsburgh							x		x	111	200	380			4,000,000							
University of Pittsburgh, Preschool Classes						x			x	5												
Nursery School, Wilkes-Barre (b)	x								x	3	217	7				4,676	1,057	1,916		33	7,683	819
Friends of the Deaf Nursery School, Philadelphia									x		180											
Hearing Conservation Center, Lancaster	x	x	x						x	1	325					10,000						
South Carolina																						
Junior League School, Charleston		x	x		x				x													
Junior League School, Columbia (b)																						
Tennessee																						
Memphis Speech & Hearing Center						x			x	4	190	16			$12,000	$15,554	$1,146				$16,700	$250
Texas																						
Dallas Pilot Institute						x			x	15	180	44			330,000	20,748						
Houston School						x			x	4	180	15			25,000	7,200	6,300	$500	$2,600		16,600	1,100
Opti-Mrs. Listening Eye Preschool, Fort Worth						x			x	3	177	19						3,000				
South Texas School, Corpus Christi (b)						x			x	1	332	9			2,000	3,000	1,500				4,500	
Sunshine Cottage, San Antonio					x	x			x	8	190	34			93,533	15,443	1,322	892	93,533		111,191	493
Wichita Falls Cooperative School						x			x	4	180	16				8,178	878	2,500			11,556	722
Utah																						
Brigham Young University Class																						
Wisconsin																						
St. John's School, Milwaukee						x			x	21	184	94										
51 Denominational and Private Schools	9	5	3		8	29	5		39	679	191*	1,991		8	$14,382,533	$251,888	$81,493	$22,408	$107,832	$21,181	$746,944	$2628

(a) Expenditures for Retirement, Depreciation. etc.
(b) For 1951–1952
* Average

TABULAR STATEMENT OF AMERICAN SCHOOLS FOR THE DEAF, OCTOBER 31, 1952—Continued

Summary

PUPILS

School	Number of Pupils: Total	Male	Female	Deaf	Hard of Hearing	Methods of Teaching: Oral	Non-Oral	Combined	Total being taught Speech	Hearing Aids: Group	Individual	Minimum Age of admittance (Yrs.)	In Preschool (Under age 6)	No. of Day Pupils	Total having received Instruction	Average No. of Pupils in: Oral Class: Group Hearing Aids: With	Without	Individual Hearing Aids: With	Without	Non-Oral Class	Special Class (ret. or ungrad.)	Vocational class	Races: Indians	Span.-American	Negroes	Orientals	White	Others	Grades: No. of Prep Years	No. of Grades (a)	Accredited High School Department: Jr. High: Yes	No	Sr. High: Yes	No	Any restrictions on Methods of Communication among pupils outside of classroom: Lead: Yes	No	Voc.: Yes	No	No. of Graduates last spring: Academic	Vocational	No. finishing school but did not graduate last spring: Academic	Vocational
52 Schools (b) 21 Schools (c) 5 Units (d) — 78 Public Residential Schools	13,996	7,575	6,371	11,925	1,770	9,341	1,232	3,398	11,547	3,471	2,019	5*	612	577	149,031	9*	10*	6*	10*	9*	8*	9*	72	345	1,409	70	11,896	70	3*	10*	10	59	10	56	8	62	9	57	472	159	307	36
9 Day Schools (e)	1,878	894	651	1,565	211	1,878			1,878	1,000	457	3*	259	1,878	13,162	17*	15*	17*	30*		8*	9*	1	3	102	6	941		3*	8*	2	6	6	4	2	2	2		98	1	13	
152 Day Classes (f)	3,771	1,974	1,769	2,476	1,139	3,635			3,715	1,436	1,432	4½*	464	3,771	24,251																												
23 Schools (g) 28 Units (h) — 51 Den. and Pri. Schools	1,900	1,013	879	1,516	318	1,851	7	30	1,863	976	644	2½*	598	469	11,164	8*	7*	7*	8*	3*	14*	4*	3	14	14	1	1,861	2	2½*	5½*	3	39	2	34	16	15	4	7	68	4	38	
290 Schools and Classes in the United States	21,545	11,456	9,670	17,482	3,438	16,705	1,239	3,428	19,003	6,883	4,552		1,924	6,695	201,208																													

* Average
(a) Excluding Preparatory and Preschool Years.
(b) Separate Public Residential Schools for the Deaf.
(c) Public Residential Schools for the Deaf combined with Public Residential Schools for the Blind.
(d) Units for Deaf Pupils within Public Residential School for the Handicapped.
(e) Separate Public Day Schools for the Deaf.
(f) Units for Deaf Pupils within the Public Day School System.
(g) Separate Denominational and Private Schools for the Deaf.
(h) Units for Deaf Pupils within Denominational and Private Schools.

TABULAR STATEMENT OF AMERICAN SCHOOLS FOR THE DEAF, OCTOBER 31, 1952—Continued

TABULAR STATEMENT OF AMERICAN SCHOOLS FOR THE DEAF, OCTOBER 31, 1952—Continued

Summary

TEACHERS

School	Total No. on Edu. Staff(a)	Number of Teachers: Total	Number of Teachers: Male	Number of Teachers: Female	Deaf: Academic	Deaf: Vocational	Hard of Hearing: Academic	Hard of Hearing: Vocational	Normal Hearing: Academic	Normal Hearing: Vocational	Earned College Degree	Holding a Certificate: V*	Holding a Certificate: W*	Holding a Certificate: X*	Methods of Instruction: Oral	Methods of Instruction: Non-Oral	Methods of Instruction: Combined	Salary: Academic: Min.	Salary: Academic: Max.	Salary: Vocational: Min.	Salary: Vocational: Max.	Salary: Acad. T'ch'rs Holding Bachelor's Degree: Y*	Salary: Acad. T'ch'rs Holding Bachelor's Degree: Z*	Convention of American Instructors of Deaf	State Teacher's Association	State or Local Ass'n for Exceptional Children	Civil Service Exam Required: Yes	Civil Service Exam Required: No	Teacher's Retirement Plan: Yes	Teacher's Retirement Plan: No	Teacher's Asso School: Yes	Teacher's Asso School: No
52 Schools (b) 21 Schools (c) 5 Units (d) 78 Public Residential Schools	2,273	2,024	545	1,481	233	176	52	32	1,299	242	1,302	959	1,111	451	1,312	213	401	$2,543*	$3,815*	$2,297*	$3,504*			1,053	1,273	325	8	64	72	1	40	30
9 Day Schools (e)	269	223	27	196		1	1		229	29	213	13	258	13	253			$3,246*	$5,789*	$2,950*	$5,102*			41	72	66	7	8	1	5	1	
152 Day Classes (f)	446	446	41	403			8		436	2	355	76	405	57	438			$3,273*	$4,931*	$3,075*	$4,300			50	301	175						
23 Schools (g) 28 Units (h) 51 Denominational and Private Schools	406	347	37	310	2	2	3		319	16	260	65	164	53	338	3	4	$2,964*	$4,253*					33	41	48	1	38	20	19	5	29
290 Schools and Classes in the United States	3,394	3,040	650	2,390	235	179	64	32	2,283	289	2,130	1,113	1,938	574	2,341	216	405							1,177	1,687	614	9	109	100	21	50	60

* Average.
(a) Including Superintendents, Principals, Teachers, Psychologists, Librarian, Field Worker, etc. but excluding teachers in training.
(b) Separate Public Residential Schools for the Deaf.
(c) Public Residential Schools for the Deaf combined with Public Residential Schools for the Blind.
(d) Units for Deaf Pupils within Public Residential School for the Handicapped.
(e) Separate Public Day School for the Deaf.
(f) Units for Deaf Pupils within the Public Day School System.
(g) Separate Denominational and Private Schools for the Deaf.
(h) Units for Deaf Pupils within Denominational and Private Schools.
V* Certificated by the Conference of Executives of American Schools for the Deaf.
W* Certificated or Licensed by a State Board of Education.
X* Certificated by both V and W.
Y* Plus accredited one or two year courses of training to teach the deaf.
Z* Including full accredited course to teach the deaf.

TABULAR STATEMENT OF AMERICAN SCHOOLS FOR THE DEAF, OCTOBER 31, 1952—Continued
D. Schools and Classes in Canada
Directory

School	Location	Founder	Year Opened	Chief Executive Officer	Controlling Body
British Columbia School for the Deaf and the Blind	Vancouver, B. C. (4100 W. 4th Ave.)	British Col. Government	1922	Charles E. MacDonald, LL.B., B.S., LL.D., Superintendent	Prov. Dept. of Ed.
Manitoba, Winnipeg Day School for the Deaf	Winnipeg, Man. (Vaughan & Ellice Sts.)	Manitoba Govt.	1940	Miss Esme E. Eldred, Teacher	Prov. Dept. of Ed.
Nova Scotia, School for the Deaf, Halifax	Halifax, N. S. (Gottingen St.)	William Gray	1856	Karl C. Van Allen, B.A., B.Paed., Principal	Board of Directors
Ontario					
Central Public School Hard of Hearing Class	Fort William (Myles St.)	Board of Education	1950	Miss Ellen Thomas	Local School Bd.
Hamilton Oral Classes for the Deaf	Hamilton, Ont. (Gibson, P. S.)	Board of Education	1944	N. L. Weir, Principal	Prov. Dept. of Ed. Local School Bd.
Hard of Hearing Class	Toronto 4 (Brock Ave. School, 3 Marguretta St.)		—	Barbara Douglas, Teacher	Local School Bd.
London Oral Class for the Hard of Hearing	London (Lord Roberts School, Princess Ave.)	Board of Education	1944	Miss Ann Dunston, M.A., Teacher	Local School Bd.
Ontario School for the Deaf	Belleville, Ontario	Province of Ontario	1870	W. J. Morrison, B.A., B.Paed., Supt. and Principal	Prov. Dept. of Ed.
Ottawa Day Classes for the Deaf	Ottawa, Ont. (Cambridge St.)		1933	Miss Myrtle M. Reid, Teacher	Local School Bd.
Our Lady of Perpetual Help School for the Deaf	Toronto (1 Garfield Rd.)	Board of Education	1952	Mother M. St. Edwin, I.B.V.M.	Local School Bd.
Toronto Oral Day Classes for the Deaf	Toronto (151 Clinton St.)		1924	W. Austin, Principal	
Toronto Preschool and Primary Classes for Children with Impaired Hearing	Toronto (King Edward School, 547 Bathurst St.)	Board of Education	1947	Miss Nellie V. MacDonald, B.S., Head Teacher	Local School Bd.
Secord School, Class for the Deaf and Hard of Hearing	Toronto, Township of York (Barrington Ave.)	Board of Education	1943	Janie Clement	School Board
York Township Oral & Hard of Hearing Day Class	Toronto 10 (Rawlinson School, Glenholme Ave.)	Board of Education	1945	H. A. Griffin, Supt.	Local School Bd.
Quebec					
Education for Hearing Handicapped Children	Montreal (3559 St. Denis St.)	10 parents of deaf children	1950	Mrs. Robert Leckie, Supervisor	Board of Directors
Institution Catholique des Sourds-Muets (boys)	Montreal 14 (7400, boul. Saint-Laurent)	Monseigneur I. Bourget	1848	Pere Alphonse Gauthier, c.s.v., Superieur	Com. of Clerics of St. Viator
Catholic Institution for Deaf Girls	Montreal 18, Que. (3725 St. Denis St.)	Sister Marie de Bonsecours	1851	Rev. Gerard Hebert, B.A., Ls.Ph., Principal	Prov. Dept. of Ed.
Mackay Institution for Protestant Deaf-Mutes	Montreal 28, Que. (3544 Decarie Blvd.)	Thomas Widd	1869	M. S. Blanchard, B.A., Principal	Board of Dir.
Saskatchewan School for the Deaf	Saskatoon, Saskatchewan	Province of Saskatchewan	1931	Archie F. Leard, B.A., B.Ed., Supt. (1)	Prov. Dept. of Ed.

19 Schools and Classes in Canada

(1) Appointed August 1, 1952.

TABULAR STATEMENT OF AMERICAN SCHOOLS FOR THE DEAF, OCTOBER 31,

D. Schools and Classes in Canada—Continued Pupils

	Number of Pupils	Average No. of Pupils in:	Races	Grades	

TABULAR STATEMENT OF AMERICAN SCHOOLS FOR THE DEAF, OCTOBER 31, 1953

D. Schools and Classes in Canada—Continued Pupils

School	Number of Pupils: Total	Male	Female	Deaf	Hard of Hearing	Methods of Teaching: Oral	Non-Oral	Combined	Total being taught Speech	Hearing Aids: Group	Individual	Minimum Age of admittance (3 Yrs.)	In Preschool (Under age 6)	No. of Day Pupils	Total having received Instruction	Average No. of Pupils in: Oral Class: Group Hearing Aids: With	Without	Individual Hearing Aids: With	Without	Non-Oral Class	Special Class (ret. or ungrad.)	Vocational class	Races: Indians	Span.-American	Negroes	Orientals	White	Others	Grades: No. of Prep Years	No. of Grades (a)	Accredited High School Department: Jr. High: Yes	No	Sr. High: Yes	No	Any restrictions on Methods of Communication among pupils outside of classroom: Yes: Oral	No	Yes: Voc.	No	No. of Graduates last spring: Academic	Vocational	No. finishing school but did not graduate last spring: Academic	Vocational
British Columbia School	128	82	46	117	11	113	9	6	119		21	5	12	43	310	8				9		8	5			1	122		3	12	x			x		x	x	x		4		2	
Manitoba																																													
Winnipeg Day School	21	10	11	18	3	16		21	21			6			59			6									21		2															
Nova Scotia																																													
Halifax School	162	88	74	159	3	153	3(c)		153		6	6			1,328								1		5		155	1	3	7	x		x		x		x							
Ontario																																													
Central Class, Fort William	7	4	3	4	3				7	4	3	5			11	4		3									7				x		x		x									
Hamilton Oral Classes	32	21	11	10	22	32			32	11	9	4	1		64	24		11									32		3	8	x		x	x		x								
Hard of Hearing Class, Brock Ave. School	12	5	7		12	12			12	12		6				12		7	5								12			8	x		x											
London Oral Class for Hard of Hearing	9	1	8		9	9			9	9		9			70	9											9				x		x							2				
Ontario School	361	181	180	352	9	361			361		10	4¾	13		3,790	11	11		11		11	11	11			2	348		3	10	x		x		x		x		6	15		10
Ottawa Day Classes	25	13	12	20	5	25			25		8	3⅓	4		53						8						25		2½	8	x				x									
Our Lady of Perpetual Help School	11	5	6	11		11			11			5				11											11				x		x		x									
Toronto Oral Day Classes (b)	32	16	16	32					32		32		14		140												32																	
Toronto Preschool & Primary Classes	30	12	18	30		30			30		5	3	26		75	10		2								1	29																	
Secord School (b)	9	6	3	3	6	6		3	4		4	5			30												9								x									
York Township Class	11	3	8	8	3	11			11	11		5			18	11		1	10								11			8	x				x		x							
Quebec																																													
Education for Hearing Handicapped Children Montreal	14	7	7	14		14			14	14	3	3	11		18												14				x			x										
Institution Catholique (boys)	278	278		274	4	229	49		229		6	8		12	2,604		11	6		11	9	5					278		2	9	x			x		x						8	12
Catholic Institute (girls)	288	6	286	265	23	254	34		254			8	19	13	2,834		11	2			3	2	3				285		1	9	x		x						13					
Mackay Institution	88	48	40	88		71	17		71	22	23	4½	4	1	887	11	10	10	10	9		8	2				86		4	8	x		x		x		x							
Saskatchewan School	178	95	83	156	22	169		9	169	9	13	6			419	9	10					8	12				166		3	8	x		x		x	x			5	2				
19 Schools and Classes in Canada	1,696	881	819	1,561	135	1,516	112	39	1,564	92	143	5¾*	104	69	12,710	11*	8*	7*	9*	9*	8*	7*	34		5	4	1,652	1	3*	9*	14	1	11	3	10	3	5		30		17		17	22

(a) Excluding preparatory and preschool year (b) For 1951–1952 (c) Deaf-Blind * Average

TABULAR STATEMENT OF AMERICAN SCHOOLS FOR THE DEAF, OCTOBER 31, 1952

D. Schools and Classes in Canada—Continued

Teachers

School	Total No. on Edu. Staff (a)	Number of Teachers: Total	Male	Female	Deaf: Academic	Deaf: Vocational	Hard of Hearing: Academic	Hard of Hearing: Vocational	Normal Hearing: Academic	Normal Hearing: Vocational	Degree: Earned College	Holding a Certificate: V*	W*	X*	Methods of Instruction: Oral	Non-Oral	Combined	Salary: Academic: Min.	Academic: Max.	Vocational: Min.	Vocational: Max.			Convention of American Instructors of Deaf	State Teacher's Association	State or Local Ass'n for Exceptional Children	Civil Service: Yes	Civil Service: No	Exam Required: Yes	Exam Required: No	Teacher's Retirement Plan: Yes	Teacher's Retirement Plan: No	Teacher's Asso. School
British Columbia School	21	18	4	14	2				15	1	4	8	21	8	16	2		$2,160	$4,068	$2,940	$4,068			1	10			x	x			x
MANITOBA																																	
Winnipeg Day School	3	3		3					3			2	3	2	3		3	2,400	2,700									x	x			
NOVA SCOTIA																																	
Halifax School	22	21	8	13	1	2			18		1		15		15			2,135	3,275	1,900	2,375							x	x			x
ONTARIO																																	
Central Class, Fort William		1		1					1				1		1			2,300	4,300									x	x		x	
Hamilton Oral Classes	3	3	1	2					3				3		3										3	3		x	x			
Hard of Hearing Class, Brock Ave. School		1		1					1				1		1											1			x			
London Oral Class for Hard of Hearing	1	1		1					1		1		1		1			2,200	5,000							1	x		x		x	
Ontario School	45	42	13	29					33	9	4		27		42			1,740	3,600	1,740	3,600			3	3			x	x		x	
Ottawa Day Classes	3	3		3					3				3		3			1,950	4,000						3	3		x	x		x	
Our Lady of Perpetual Help School	2	2		2					2			1			2																	
Toronto Oral Day Classes (b)		4	2	2					4																							
Toronto Preschool & Primary Classes	3	3		3					3		1	1	3	1	3				5,200						3	3		x	x			
Secord School (b)		1		1																													
York Township Class	3	1		1					1						1			2,600	5,000							1		x	x		x	
QUEBEC																																	
Education for Hearing Handicapped Children, Montreal	3	2		2					3		2				3													x		x		
Institution Catholique (boys)	59	46	46		1				28	18	23		14		25	9														x		x
Catholic Institute (girls)	51	53		53	9	2			32	10			12		43	10													x			
Mackay Institution	14	12	2	11	2	1		1	7	4	1	3	8	2	7	2		1,800	2,640	1,940	2,520			5				x		x		
Saskatchewan School	25	21	5	16		1			16	4	2	2	22	1	20		1	2,340	3,360	2,340	3,360							x	x			x
19 Schools and Classes in Canada	258	238	81	158	15	6	0	1	174	46	39	17	134	14	189	23	4	$2,163*	$43,143	$2,164*	$3,185*			9	22	12	1	12	13	3	5	5

(a) Including Supt., Prin., teachers, psychologist, librarian, field worker, etc. but excluding teachers in training

(b) For 1951–1952

* Average

V* Certificated by the Conference of Executives of American Schools for the Deaf

W* Certificated or licensed by a Provincial Board of Education

X* Certificated by both V and W

TABULAR STATEMENT OF AMERICAN SCHOOLS FOR THE DEAF, OCTOBER 31, 1952
D. Schools and Classes in Canada

TABULAR STATEMENT OF AMERICAN SCHOOLS FOR THE DEAF, OCTOBER 31, 1952
D. Schools and Classes in Canada
Financial Statement

School	Means of Support: State	County	City	Territorial	Endowment	Tuition	Church	Federal	School District	Contributions	Total No. of All Reg. Full-Time Empl., incl. Entire Edu. Staff	Number of Teaching Days in School Year	Max. No. of Pupils in Attendance Last Fiscal Year: Total	Deaf	Blind	Value of Buildings and Grounds	Expenditures Last Fiscal Year: Operating Expenses: Salaries & Wages	Others	Capital Outlay for Equipment	Capital Outlay for New Bldgs., Additions or Improvements	Others (a)	Total	Annual Cost Per Pupil within the Last Fiscal Year
British Columbia School	x										73	193	160	128	32		$143,619	$65,250					$1,305
MANITOBA																							
Winnipeg Day School	x										3	200	18										
NOVA SCOTIA																							
Halifax School	x	x										184	160	158	2(c)	$161,500	60,626	63,080					
ONTARIO																							
Central Class, Fort William																							
Hamilton Oral Classes	x		x								3	196											
Hard of Hearing Class, Brock Ave. School																							
London Oral Classes for Hard of Hearing			x									198					5,000						
Ontario School	x										116	183	400			$1,500,000	146,000	167,000					approx
Ottawa Day Classes																							1,032
Our Lady of Perpetual Help School																							
Toronto Oral Day Classes (b)	x		x									200											
Toronto Preschool & Primary Classes												196	36										approx
Second School, York Township Class (b)									x			200	11										$1,000
QUEBEC																							
Education of Hearing Handicapped Children, Montreal										x	3	194											
Institution Catholique (boys)	x		x		x					x	57	265	290	289	1(c)								750
Catholic Institute (girls)	x		x		x	x			x	x		200	282	280	2								
Mackay Institution	x				x	x				x		190	80			140,000							
Saskatchewan School	x										59	195	176			491,087	159,265	73,022	5,752			89,044	1,113
																						238,041	1,376
19 Schools and Classes in Canada	10	1	5	0	3	2	0	0	2	4	314	200*	1,613	855	37	$2,292,587	$514,510	$368,352	$5,752			$327,085	$1,096*

(a) Expenditures for Retirement, Depreciation, etc.
(b) For 1950–1951
(c) Deaf-Blind
* Average

FOR THE HOME, or small group

....the IDEAL way to start is with the

IDEAL *Auditory Training Unit*

where up to five microphones may be open simultaneously, and there's ample power to reach the really severe loss and still use up to ten sets of dynamic headphones, each with binaural controls.

In this photo controls are mounted on side of table so that top is free for work space. The teacher speaks into the high fidelity microphone, the children hear, and then repeat,—the better faster way to learn speech and language. Best of all teacher and children enjoy listening, because the sound is clear, crisp, clean and NATURAL.

Write for folder
"Auditory Training Develops the Habit of Hearing"

IDEAL Auditory Training Eguipment
for home or any size group

Developed and manufactured by
Melody Master Manufacturing Co.
2106 Berwyn Ave., Chicago 25, Ill.

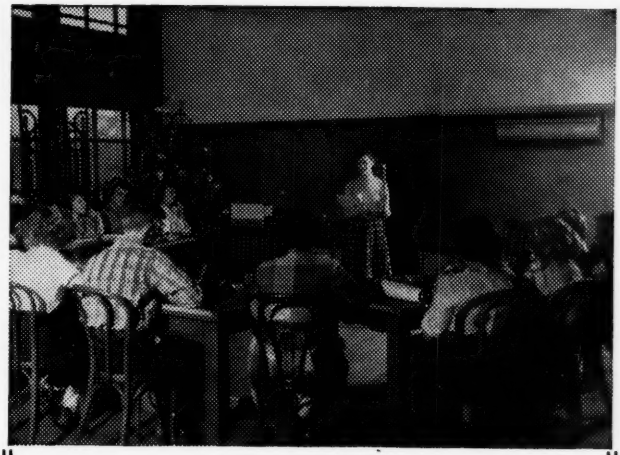

FOR THE LARGER GROUPS

....ideally suited to every auricular training need.

IDEAL *Auditory Training Equipment*

In this, the first installation of its kind in the world,—in an outstanding school,—fifteen microphones are open simultaneously and fifteen sets of dymanic phones each with binaural controls. Classes rotate seven periods daily and children look forward eagerly to the clear, crisp, clean, NATURAL sound on

Developed and manufactured by
IDEAL Auditory Training Equipment

for any size group

Melody Master Manufacturing Co.

2106 Berwyn Ave., Chicago 25, Ill.

the DIFFERENCE *between*

a CRAFTSMAN *and a* LABORER

is in KNOWLEDGE *plus* TOOLS.

To apply your knowledge in the auricular training of the acoustically handicapped, there is NO BETTER TOOL, than

IDEAL *Auditory Training Equipment*

- IDEAL in name as well as performance in home, school, clinic
- FEWEST possible number of controls, without annoying hum, noise, hiss or distortion, results in
- NATURAL TONE—clear, clean, crisp so necessary to eliminate fatigue to teacher or student.
- BETTER speech, superior language in less time
- TIME TESTED—in use since 1948 in outstanding Schools, Universities and Clinics
- TO HELP YOU, do a better job, in less time ask for full information concerning this BETTER TOOL.

Write for folder
"Auditory Training Develops the Habit of Hearing"

IDEAL **AUDITORY TRAINING EQUIPMENT**
for individual or any size group.

Developed and manufactured by
Melody Master Manufacturing Co.
2106 Berwyn Ave., Chicago 25, Ill.

Ambco

HEARING AMPLIFIER
(DESK TYPE)

A distinct advance in better hearing—designed especially for children—in use in outstanding schools, universities and clinics.

- Lightweight, portable
- Battery-operated
- More Power Output
- Less Distortion
- True Dynamic Receiver
- Flat Response
- Exceptional Battery Life

Overall Dimensions
3 x 4½ x 4¾

Literature Upon Request

Sold thru

SELECTED HEARING AID DEALERS

•

Manufactured by

A. M. Brooks Company

1222 West Washington Blvd.,
LOS ANGELES 7, CALIF.

GALLAUDET COLLEGE

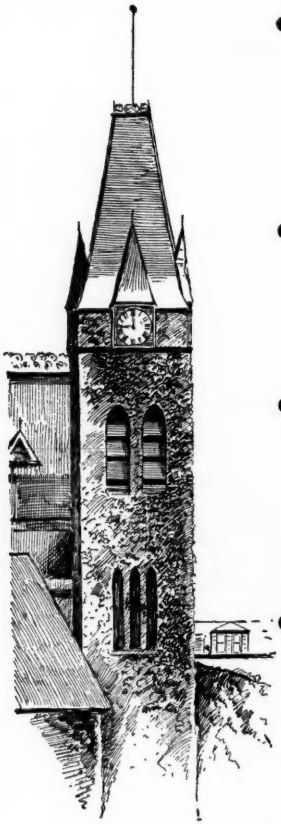

- For students whose loss of hearing makes it difficult for them to attend a college for students who can hear
- Four year college course in Liberal Arts and Science leading to the B. A. and B. S. degrees
- Preparatory Department
  Last year in high school

TEACHER TRAINING DEPARTMENT

- For graduate students who hear and are preparing to teach the deaf

  One year course leading to the M.S. degree

THE KENDALL SCHOOL

- Postgraduate Department
- Elementary School
- Preschool

For further information, write to The President, Gallaudet College, Washington, D.C.

The THIRTY-SIXTH MEETING

of the

Convention of American Instructors of the Deaf

will take place at the

Washington State School for the Deaf

•

Vancouver, Washington

•

JUNE 28 - JULY 3, 1953

•

DANIEL T. CLOUD, *President*
Convention of American Instructors of the Deaf

Back Issues of the Annals Wanted

We have several orders for back issues of the ANNALS from colleges and universities which we are unable to fill because the supply of back issues in some numbers has been exhausted. We would like to have copies of the following back issues in order to fill these orders. The AMERICAN ANNALS OF THE DEAF will be happy to pay the express charges to anyone sending in the back issues.

October, 1870	January, 1908
April, 1892	May, 1909
January, 1895	September, 1909
April, 1895	November, 1909
January, 1906	May, 1910
September, 1906	May, 1912
September, 1907	September, 1915

THE AMERICAN ANNALS OF THE DEAF is published bi-monthly during the school year, appearing in the months of January, March, May, September, and November. The subscription is $4.00 a year, payable in advance; January number, two dollars a copy: single numbers otherwise, 75 cents each. The subscription for foreign countries is $4.20 a year.

Publication office: Gallaudet College, Washington 2, D.C. Editorial office: Gallaudet College, Washington 2, D.C. Entered as second class matter at the Post office at Washington 2, D.C. Acceptance for mailing at the special rate of postage provided for in the act of February 28, 1925, authorized June 25, 1932. Subscriptions made payable to the AMERICAN ANNALS OF THE DEAF may be sent to the Editor, Gallaudet College, Washington 2, D.C.

GALLAUDET COLLEGE PRESS

The American Annals of the Deaf

[illegible]ERICAN ANNALS OF THE DEAF was founded in 1847 at the A[illegible] School for the Deaf in Hartford, Connecticut, by the members of the [illegible] of that school, which is the first free public school for the deaf in Amer[illegible]. [illegible]h the journal received the approval of the administrative school au[illegible] the periodical was first entirely sponsored by the members of the faculty. A[illegible] years the ANNALS was discontinued for some months but was revived by the members of the Convention of American Instructors of the Deaf in their [illegible] in New York, N. Y., in 1850.

[illegible] 1861, the publication ceased because of the War Between the States, inasmuch as the membership of the Convention was made up of northerners and southerners in almost equal proportion. In September, 1868, the AMERICAN ANNALS OF THE DEAF resumed publication with the editorial offices on Kendall Green, in Washington, D. C., where it has since remained.

The AMERICAN ANNALS OF THE DEAF is the official organ of the Conference of Executives of American Schools for the Deaf, which was organized in 1[illegible] and of the Convention of American Instructors of the Deaf, founded in 1850. According to the Library of Congress it is the oldest educational publication in the United States still in existence. It is also the oldest journal on the education of the deaf in the world.

The ANNALS is published five times a year, being issued in September, November, January, March and May. The subscription price is $4.00 a year, payable in advance. If five or more copies of the ANNALS are sent to one address, the subscription price is $3.50 a year. Single numbers sell for seventy-five cents, except for the January number which sells for $2.00. Back issues are available for 1847, 1848, 1849, 1857, and from September, 1868, to the present. Indexes for 1847-1876, 1876-1885, 1886-1895, 1896-1905 are available at $2.00 each. Indexes for 1906-1915, 1916-1925, 1926-1935, 1935-1945 were issued as regular numbers of the ANNALS. All back issues prior to 1930 sell for $1.00 each. All requests for subscriptions or for back numbers should be addressed to the Editor, AMERICAN ANNALS OF THE DEAF, Gallaudet College, Washington 2, D. C.

Editorial Staff

1847-1953

EDITORS

Lucretia [illegible], M.A. 1847-1854
Samuel Porter, M.A. 1855-1861
Lewis Pratt, M.A. 1868-1870
Edward Allen Fay, Ph.D., Sc.D., LL.D. 1870-1920
Irving S. Fusfeld, M.A. 1920-1943
Tageson Bjorlee, M.A., LL.D., L.H.D. 1943-1944
Leonard M. Elstad, M.A., LL.D. 1945-1948
Powers Van Doster, Ph.D. 1948-

ASSOCIATE EDITOR

Leonard M. Elstad, M.A., LL.D. 1948-

ASSISTANT EDITORS

Allen [illegible]shaw Fay, M.A. 1914
Irving S. Fusfeld, M.A. 1917-1918
Powers Van Doster, Ph.D. 1940-1948
Elizabeth Peet, M.A., Ped.D. 1942-1945

The Conference of Executives of American Schools for the Deaf

FOUNDED 1868

STANDING COMMITTEES

TEACHER TRAINING AND CERTIFICATION

Ignatius Bjorlee, Chairman.....Maryland State School for the Deaf, Frederick, Md
Joseph E. Healy.....Virginia School for the Deaf, Staunton, Va.
Sam B. Craig.....Western Pennsylvania School for the Deaf, Pittsburgh, Pa.
Stanley D. Roth.....Kansas School for the Deaf, Olathe, Kan
Irving S. Fusfeld.....Gallaudet College, Washington, D. C
Howard M. Quigley.....Minnesota School for the Deaf, Faribault, Minn.

EDUCATIONAL RESEARCH

S. Richard Silverman, Chairman.....Central Institute for the Deaf, St. Louis, Mo
Edward M. Twitmyer.....Pennsylvania School for the Deaf, Philadelphia, Pa
Charles E. MacDonald.....British Columbia School for the Deaf, Vancouver, B. C
Hugo Schunhoff.....The Kendall School for the Deaf, Washington, D. C.

PUBLIC RELATIONS

Boyd E. Nelson, Chairman.....Utah School for the Deaf, Ogden, Utah
William M. Milligan.....Wisconsin School for the Deaf, Delavan, Wis
Dwight W. Reeder.....Newark Day School for the Deaf, Newark, N. J.
Virgil W. Epperson.....Washington State School for the Deaf, Vancouver, Wash.

ENDOWMENTS

John A. Klein, Chairman...Evangelical Lutheran Institute for the Deaf, Detroit, Mich
Mrs. Serena Foley Davis....Willis and Elizabeth Martin Public School, Philadelphia
Glenn I. Harris.....Montana School for the Deaf, Great Falls, Mont.
Robert S. Brown.....Mississippi School for the Deaf, Jackson, Miss.
Charles M. Jochem.....New Jersey School for the Deaf, W. Trenton, N. J.

LEGISLATION

Stanley D. Roth, Chairman.....Kansas School for the Deaf, Olathe, Kansas
John F. Grace.....Gallaudet Day School for the Deaf, St. Louis, Mo
Virgil W. Epperson.....Washington State School for the Deaf, Vancouver, Wash
Robert S. Brown.....Mississippi School for the Deaf, Jackson, Miss
John Yale Crouter.....Rhode Island School for the Deaf, Providence, R. I

STATISTICS

Roy Moore Stelle, Chairman.....Texas School for the Deaf, Austin, Texas
George T. Pratt.....Clarke School for the Deaf, Northampton, Mass.
Carl E. Rankin.....North Carolina School for the Deaf, Morganton, N. C.
Edward W. Tillinghast.....Arizona State School for the Deaf, Tucson, Ariz.
Lloyd E. Berg.....Iowa School for the Deaf, Council Bluffs, Iowa

RESOLUTIONS

Harriet F. McLaughlin, Chairman.....Junior High School 47, New York, N. Y.
Marvin B. Clatterbuck.....Oregon State School for the Deaf, Salem, Ore.
John Yale Crouter.....Rhode Island School for the Deaf, Providence, R. I
Glenn I. Harris.....Montana School for the Deaf, Great Falls, Mont.
Clayton Hollingsworth.....Georgia School for the Deaf, Cave Spring, Ga.
John M. Wallace.....Florida School for the Deaf, St. Augustine, Fla.

PROGRAM

Marvin B. Clatterbuck, Chairman.....Oregon State School for the Deaf, Salem, Ore.
Richard G. Brill.....California School for the Deaf, Riverside, Calif
Carl Smith.....North Dakota School for the Deaf, Devils Lake, N. D.
Fred L. Sparks, Jr.....Central New York School for the Deaf, Rome, N. Y.

The Convention of American Instructors of the Deaf

Founded 1850

SECTION COMMITTEE LEADERS, 1951-1953

Art—Mrs. Grace Bilger.....Kansas School for the Deaf, Olathe, Kans.
Auricular T'rn'g & Rhythm—Lloyd Graunke, School for the Deaf, Jacksonville, Ill.
Curriculum Content—Herschel R. Ward.....School for the Deaf, Knoxville, Tenn.
Day Schools—John F. Grace.....Gallaudet Day School, St. Louis, Mo
Deaf Teachers—Thomas A. Ulmer.....Oregon School for the Deaf, Salem, Oreg
Health & Physical Education—James Dey..School for the Deaf, West Trenton, N. J.
Preschool & Kindergarten—Eleanor R. Vorse.....Lexington Sch. for Deaf, N. Y. C.
Publications—Powrie V. Doctor.....Gallaudet College, Washington, D. C.
Research—Helmer R. Myklebust.....Northwestern University, Evanston, Ill.
Speech—Bessie Pugh.....Florida School for the Deaf, St. Augustine, Fla.
Principals and Supervising Teachers—Lloyd A. Ambrosen..Sch. for the Deaf, Faribault, Minn.
Visual Education—June E. Newkirk.....School for the Deaf, Tucson, Arizona
Vocational Training—Carl E. Rankin.....School for the Deaf, Morganton, N. C.